Home
TELEPHONE 383-4111
CLASSIFIED 386-2121

The Daily Colonist.

Vancouver Island's Leading Newspaper Since 1858

Showers, high 10
Weather details on Page 2

No. 263 – 117th Year | VICTORIA, BRITISH COLUMBIA, SATURDAY, OCTOBER 25, 1975 | 15c Daily, 30c Sunday

Until Jan. 1

Barrett's newest surprise: Stopgap with hope

Ottawa will plug inflation loopholes in new year

Food, fuel, drug prices frozen

In an unprecedented move, Premier Barrett has frozen the prices of all essential services, including food and home heating fuels.

The freeze was effective at 5 p.m. Friday, the hour at which the premier read his prepared statement taking Ottawa's wage and price restraint initiatives far beyond federal proposals. The provincial freeze ends Jan. 1, 1976.

Included in the freeze are:

- All foods at the processing, wholesale and retail levels.
- All pharmaceutical products at the processing, wholesale and retail levels.
- All energy including home fuels, oil, gasoline, propane, natural gas and electricity.
- The movement of oil via pipelines.
- Freight tariffs and passenger rates for intra-provincial rail transport.
- Tariffs for the movement of food and drugs within the province.

Barrett's move came after a day of conjecture during which the topic of his news conference was kept a tight government secret.

The premier said the Jan. 1 deadline had been placed on the freeze because "at that time we expect that the federal anti-inflation board will be in a position to exercise effective control in the area of prices."

In addition to the price freezes the premier said that while he intended to support as fully as possible the federal wage and price restraint guidelines he was still concerned that the low-income people in the province were being asked to pay more than their share in the fight against inflation.

As a result he said he intended to use the minimum wage act to make sure that those on the lower income scale did not suffer unduly.

Effective Dec. 1 the minimum wage in B.C. will increase from $2.50 an hour to $2.75 and on June 1, 1976 will increase again to $3 an hour.

"We urge that the federal government amend their guidelines so that others, at or slightly above the minimum wage levels set by the provinces, be permitted to receive adequate increases in the coming year," Barrett said.

On Jan. 1, the premier said, the B.C. government will increase the Mincome guarantee to $265 for individuals and $530 for couples. At present the Mincome guarantee is just under $250 a month, and the cost-of-living adjustment will increase this to around $255 by Jan. 1.

In announcing the further increase, Barrett said: "For those on fixed incomes, especially the elderly, protection is essential."

Asked what penalties will be imposed for those who disobey the laws, Barrett said penalties for all provincial statutes are governed by the Summary Conviction Act.

There will be no need to establish a large board to police the measures, he said, and B.C.'s program will probably be controlled through the provincial consumer services department.

He would not say how the program will be monitored but said "the public has already been monitoring prices."

He said the B.C. government decided on its action

Continued on Page 2

—Colonist photo by Ian McKain

Barrett at news conference: 'For those on fixed incomes, protection is essential'

B.C. action at a glance

PRICES OF FOOD, DRUGS frozen at processing, wholesale and retail levels through the end of the year. Fuel prices frozen at retail level.

MINIMUM WAGE increases to $2.75 an hour Dec. 1, and to $3 June 1, 1976.

MAXIMUM RENT INCREASE for 1976 to be 8 per cent including tax increases. Without tax hike, maximum rent boost must be held to 5.1 per cent.

MINCOME GUARANTEE, due for cost-of-living increase to $255 Jan. 1, will be jumped to $265 a month for individuals, $530 for couples.

MAJOR HOUSING legislation to be introduced at November session will create a Housing Corporation of B.C. to extend land-banking, infuse "large sums of capital" and introduce special first-mortgage program.

Mac-Blo chief, Grits' Gibson support freeze

Reaction to the B.C. government's price freezes on essential commodities and services was generally favorable Friday although judgments were guarded.

On the political front, Liberal leader Gordon Gibson said his party will support the government). (See also Page 19.)

Gibson said in a Victoria interview that all provinces should bolster the federal wage and price controls by introducing economic guidelines which relate specifically to their own situations.

He described the provincial measures as a "useful assistance" to the federal program and an indication of B.C.'s willingness to co-operate with Prime Minister Trudeau's government.

Barrett should be praised for acting quickly on freezing food prices, he said, and an increase in the minimum wage was necessary.

Social Credit leader William Bennett is on a northern tour and could not be reached for comment.

On the business front, the most positive reaction came from Denis Timmis, president of MacMillan-Bloedel, who said:

"I think it's a hell of a good idea. I would think the federal government might consider doing the same thing."

Carl Anselm, formerly of Transport Labor Relations, said the Barrett program sounded like political expediency.

Frank Archer of the B.C. Professional Pharmacist Society said if the price freeze is general, then costs to pharmacists will not go up.

Gibson said the premier should have some mechanism to roll back wage increases in the public service, and he used a recent 40-per-cent increase over two years for B.C. Hydro bus drivers as an example.

He criticized the Barrett government for doing nothing to create jobs with its program and said the plan should have included some incentives for private investment in basic industries.

Conservative leader Scott Wallace said he has not decided whether his party will back the provincial measures but he agreed with increases in the minimum wage and Mincome, a program that provides minimum payments to persons on fixed incomes.

He said he was surprised there are powers to allow the provincial government to introduce "sweeping and massive" controls without debate in the Legislature.

Wallace said he is curious to know how the government will monitor and enforce its program without a large bureaucracy.

"The whole situation's been changing so rapidly that some kind of total freeze of this nature right now for a period of two months is probably a good idea," he said.

"But there may be many other questions I would want

Continued on Page 2

Food profits not blamed

OTTAWA (CP)—The food prices review board has concluded that food company profits did not make a significant contribution to increased food prices in 1974 and the first half of 1975.

The board, which technically ceased to exist after the new anti-inflation tribunal was established last week, released the results Friday of a study of 78 major food processors and distributors.

DUNSKY camaraman prepares to leave.

AD MEN OUT

Premier Barrett's press conference Friday afternoon had one planned ingredient missing — the Dunsky Advertising Agency.

Dunsky movie cameramen were all set up in the cedar committee room of the legislative buildings to film the premier in full color with the legislative press corps providing a busy backdrop for a commercial film.

Two gallery officers objected to the presence of the public relations men to John Twigg, the premier's press secretary.

The Dunsky men quietly dismantled their equipment and left the conference.

Several years ago the press gallery in Ottawa objected to being used as a "commercial backdrop" for a Prime Minister Trudeau commercial.

When asked what happened, or who invited the Dunsky agency to the press conference, Barrett said: "I don't see any advertising men here."

CLC to challenge wage-control law

- **Margaret throws up her hands at "dictator" shouts, Page 3**

OTTAWA (CP) — The Canadian Labor Congress announced Friday its "outright rejection" of the federal government's selective wage and price controls and announced plans to combat the anti-inflation program.

CLC president Joe Morris said the congress, which represents almost two million workers, has sent a telegram to Prime Minister Trudeau demanding that a bill implementing the controls "be immediately withdrawn."

He said at a news conference that the CLC decided at a meeting of its 30-member executive council to "launch a nationwide campaign to expose the injustices and failings of the government's program to restrain prices and incomes."

The CLC executive council had not considered calling a general strike to protest the controls nor was it likely to.

Generally, the selective controls limit about 4.3 million workers to a basic pay increase of 10 per cent in the first year of a contract. Companies covered by the controls are supposed to hold price increases to the amount needed to offset production costs.

Morris said the CLC can arrive at no other conclusion than that the government's program will fail.

"It will not be able to control prices, corporate income, professional fees, nor does it intend to control interest rates," he said. "But it will effectively put the lid on wage increases."

He said the "trade union movement in Canada will . . . pursue their collective bargaining objectives with vigor and determination in the private and public sectors."

Morris said the congress will hire specialists in constitutional law "to advise the congress as to the procedure to appeal to the Supreme Court of Canada in order to challenge the right of the federal government to enact Bill C-73."

He said the CLC cannot accept an anti-inflation program which does not include provisions to increase the supply of housing, reduce unemployment, curb land speculation, increase old age pensions and regulate oil and gas prices, "which have seriously fueled inflation."

The congress would organize support for its position "as being the only fair and equitable method of resolving Canada's present economic problems."

The CLC executive authorized the establishment of a national fund to fight the proposed legislation.

A meeting of the heads of the 120 CLC affiliates will be

Continued on Page 2

PST almost pffffft

Daylight time has just about ended for another summer season.

Clocks go back an hour at 2 a.m. Sunday in the perennial swing back to standard time. Daylight time has been in effect since April 27.

Union official alleges secret department

Dirty tricks, say posties

By WARREN CARAGATA
Colonist Reporter

The post office department has set up a "dirty tricks" office in Ottawa issuing misleading information aimed at breaking the strike by 22,000 inside postal workers, a union official in Vancouver charged Friday night.

The secret department, which is allegedly equipped with thousands of dollars worth of electronic communications gear, has been issuing false information that postal workers in many parts of the country are either still working, in defiance of the national strike, or are requesting permission to return to work, Mel Wilde, western staff representative for the Canadian Union of Postal Workers, said Friday.

The special branch, which Wilde likened to the dirty tricks campaign of Nixon aide Donald Segretti in the 1972 American presidential election, also helped recruit demonstrators for an anti-union rally at Parliament Hill.

He said in a telephone interview from Vancouver that Canadian Press was forced to "kill" several stories Friday reporting that postal workers were requesting a return to work.

A Canadian Press spokesman in Toronto said Friday night that a story from Halifax quoting a post office public affairs official as saying that five locals of the union in Newfoundland and New Brunswick had requested and received permission to return to work, was killed Friday morning because it was apparent it was based on misinformation.

"The post office is out to beat us," Wilde said.

Post office public relations officials are also counting all employees still working in substations and releasing that information to the press as an indication that union members are disobeying the strike directive, he said.

Postal sub-station workers are not union members and

Continued on Page 2

Third attack hits Franco

MADRID (AP) — Francisco Franco suffered his third heart attack in four days Friday, his physicians said. The generalissimo's deteriorating condition indicated his 36-year of governing Spain was rapidly nearing its end.

A medical bulletin said the 82-year-old head of state had survived the attack and was resting peacefully by early evening. The doctors gave no indication of Franco's chances for recovery.

Meanwhile, pressure increased on Premier Carlos Arias Navarro to seek an immediate transfer of power to Franco's designated heir, Prince Juan Carlos de Borbon.

The brief bulletin from the 11 physicians attending Franco said he had suffered a new "coronary insufficiency," or temporary failure of the heart. It added that "his cardio-circulatory state is stationary."

Inside

Juneau resigns from cabinet
—Names in News, 12

Chlorine alarm not linked to fish
—Page 13

Bridge	32
Classified	30-42
Comics	25
Crossword	33
Entertainment	23, 24
Family	27-29
Finance	8, 9
King Fisherman	15
Names in the News	12
Marine Calendar	13
Sports	20-22, 26
Television	31

ANDY CAPP

Food, fuel prices frozen

From Page 1

without any consultation with the federal government. The province has the power to introduce its own measures under existing legislation.

There is obviously the possibility of a battle between provincial and federal lawyers, he said, over the constitutionality of the provincial move, but B.C. was advised by its lawyers that the provincial action is within its jurisdiction.

The premier said after this week's federal-provincial meeting in Ottawa regarding the federal program, B.C. and other provinces feel that Ottawa's program is not fair and equitable.

He said B.C. believes that food prices will continue to rise and that there is nothing in the federal program that will limit escalating house prices.

"The cost of food and housing together make up about one-half of family expenditures," he said.

During his press conference Barrett said the fall session of the Legislature, scheduled for mid-November, would be asked to endorse a bill creating a new Housing Corporation of British Columbia.

"This corporation will build upon and substantially expand the activities of the provincial department of and its associated agencies," Barrett said.

The premier said the new corporation would have three priorities:

- Expand the land banking program to dampen land speculation.
- Step up direct and indirect assistance to increase the supply of housing including "large sums of capital" to be made available to the housing corporation.
- In conjunction with the B.C. Savings and Trust (yet to be organized) the introduction of a special new first mortgage program to bring new homes within the reach of those not now able to afford them.

"By making mortgage money available at moderate rates for families with lower incomes ... these families will be helped over a most difficult period," the premier said.

Rent controls also came in for a shadow of the freeze. Set at 10.6 per cent annually at present, the maximum increase next year will be 8 per son's bronze was his second of cent and that increase must include tax increases. Without tax increases the maximum rent boost will average 5.1 per cent.

On fuel price controls, Barrett said he had introduced them because "the government of B.C. fears that the acceptance by the federal government of price increases in fuels is entirely too automatic."

He added that it would remain provincial government policy" that the necessary increases in field prices for natural gas will not automatically be passed on immediately to consumer. B.C. Hudro's recent announcement on natural gas prices reflects this policy. The 15 cents per thousand cubic feet increase in the wholesale price of natural gas will not be passed on to consumers."

On general wage controls, the premier said the provincial government would adhere to the federal guidelines.

"With respect to civil service salaries, the province will follow the federal guidelines," he said. "Indeed, there will be no salary increases next year for senior civil servasts and senior management of crown agencies. Nor will there be increases for ministers and other MLAs."

Barrett said that because the federal program is a national program, "hospitals, municipalities, school boards and other public educational institutions in B.C. should assume their full responsibility in relating the federal guidelines to their contract negotiations."

MB chief, Gibson back freeze

From Page 1

to ask before I pass any really well-considered judgment on what premier Barrett's done today."

Earlier Friday, Wallace held a Vancouver news conference in which he came out with his own proposals for an amended wage and price control program for B.C.

Among his proposals, issued before the announcement in Victoria, was legislation to give B.C. power to impose selective price freezes of up to 120 days.

He said his party had concluded a study of the federal white paper and legislation on controls that "applied to B.C. the present program cannot adequately work."

Liberal Senator Ray Perrault said in Vancouver that Barrett's move indicates the B.C. government will co-operate with Ottawa's guidelines which were announced Thanksgiving Day.

"I haven't had an opportunity to study the plan in detail," he said, "but initially I would react favorably to the program."

Laver earns top prize

HILTON HEAD ISLAND, S.C. (AP) — Veteran Rod Laver captured the $40,000 first prize Friday in the World Invitational tennis tournament as he and partner Evonne Goolagong scored a 6-3, 6-3 victory over Ilie Nastase and Rosemary Casals in the mixed doubles.

Chris Evert defeated Miss Goolagong, 6-1, 6-1, for the women's singles title and second place in the five-day $135,000 event. Miss Evert, winning her 15th tournament victory of 1975, took home $25,000.

5-Inch Continuous
GUTTER
in baked enamel
NO SPIKES
INSIDE HANGERS ONLY
Supports a ladder.
Heavy Guage .032
479-3232
FREE ESTIMATES
B.C. ALUMINUM

Dr. Nancy J. Leal
wishes to announce
the re-opening of her practice in
FAMILY MEDICINE
at No. 15 - 1537 Hillside Avenue
Ph. 595-2221

ATTENTION ART BUYERS
OVER 250 ORIGINAL OIL PAINTINGS ON DISPLAY
GIGANTIC ART SALE direct from IMPORTERS WAREHOUSE
THIS WEEKEND ONLY!
HOURS: SAT., Oct. 25—Noon to 9:00 P.M.
SUN., Oct. 26—Noon to 7:00 P.M.
50% OFF GALLERY PRICING
- THIS MAY BE YOUR ONLY CHANCE FOR AN AUTHENTIC OIL PAINTING AT THESE PRICES.
- ALL SUBJECTS AND SIZES — FROM TRADITIONAL TO MODERN, FRAMED AND UNFRAMED.
- SOME FROM AS LOW AS $20.00
DON'T MISS THIS UNUSUAL SALE!
The Empress Hotel
Personal cheques and Chargex accepted
NORTH ATLANTIC ART CORPORATION
"MAJOR ART LIQUIDATORS"

Dirty tricks alleged

From Page 1

are not employees of the post office, Wilde said.

He also charged that reports that assault charges had been laid in Vancouver arising from an alleged picket line incident Thursday were part of the same campaign.

The report was issued after the court house was closed Thursday night so it couldn't be checked, Wilde said, and it appears that the charges will be laid by civil prosecution because police at the scene did not feel that charges were warranted.

Betty Ames, district public relations director for the post office in Vancouver, was unavailable for comment Friday night.

Meanwhile, the collapse of Postmaster-General Bryce Mackasey at his desk in Ottawa Friday has dampened prospects of early negotiations to end the postal strike, now in its fifth day.

Mackasey's collapse resulted from exhaustion and his doctor has ordered him to rest and stay off his feet over the weekend.

He had been expected to respond to a hand-delivered letter Thursday from union negotiators calling for a resumption of talks which broke off Monday night.

In the House of Commons Friday, Mitchell Sharp, acting prime minister, said the government has no intention of legislating the postal workers back to work.

Limited work resumes

MONTREAL (UPI) — Limited work has resumed on the 1976 Olympic site and efforts were made by city officials and the 3000 strikers to settle an identity card dispute.

Workers trickled in and out of the site and a reduced staff reported to work late Friday night.

The go-slow tactics went on despite a Quebec superior court injunction ordering the men to go back to work.

Of the 3200 workers about 1500 reported to work, a union spokesman said. But by noon Friday many had left the site while others were going in.

CLC challenge

From Page 1

held Oct. 30 to discuss the position reached at Friday's executive meeting.

Federal Labor Minister John Munro said in an interview that he had expected they would reject the government's program.

"After all, the labor movement in this country has a vested interest in free collective bargaining," he said. "They fought hard to get it."

He said the controls interfere with the collective bargaining process, but the program is only designed to be temporary.

Your Good Health

By G. C. THOSTESON, M.D.

Dear Dr. Thosteson: There are some medical doctors who classify vaginitis as a venereal disease. This is a very embarrassing situation because there are many of us women (divorcees, for example) who have no contact with men sexually, yet who have vaginitis — Mrs. K.P.

There are some forms of vaginitis that are venereal dieases. Gonorrhea is one. There are many others that are not. Vaginitis is defined as any inflammation of the vaginal tract. Vaginitis due to trichomonas is more prevalent in sexually active women.

I know of no doctor who would call every form of vaginitis a "venereal disease." I certainly wouldn't. By the same logic one could say that because all cats have four legs, any animal that has four legs is a cat.

Dear Dr. Thosteson: A long time ago, I read in your column something regarding craving for ice cubes being related to anemia. I was craving ice cubes and, in fact, did have anemia.

My doctor had not heard of this, and I don't think he believes me. Did I read correctly? — V.B.

You did. The craving for ice or for any unusual items — starch, soil, etc — is called "pica," and it is often associated with an anemia or a deficiency in the diet. The deficiency is often of a mineral type.

Treatment of the anemia and correction of the faulty dietary practices usually takes care of the problem.

The Weather

OCT. 25, 1975

Cloudy with showers; winds light. Friday's precipitation, a trace; sunshine nil. Recorded high and low at Victoria, 8 and 2. Today's forecast high and low, 10 and 6. Today's sunrise 7:48, sunset 6:08; moonrise 10:14 p.m., moonset 12:58 a.m. Sunday outlook: A few showers.

East Coast of Vancouver Island—Showers; winds light. Friday's precipitation nil. Recorded high and low at Nanaimo, 8 and 2. Forecast high and low, 10 and 6. Sunday outlook: A few showers.

West Coast of Vancouver Island—Cloudy with showers; winds harsh in exposed areas. Forecast high and low at Tofino, 9 and 5. Sunday outlook: A few showers.

North Coast—Gale warning in effect. Cloudy with showers. Highs around 8, lows near 5. Sunday outlook: Showers.

Extended Outlook, Monday through Wednesday—Periods of rain. Highs near 10, lows around 4.

READINGS

	Max.	Min.	Prec.
St. John's	7	3	116
Halifax	14	3	—
Fredericton	17	1	—
Charlottetown	12	1	—
Montreal	22	6	—
Ottawa	22	6	—
Toronto	20	5	—
North Bay	22	12	—
Thunder Bay	0	4	80
Kenora	4	9	1.8
Churchill	1	6	—
The Pas	3	5	—
North Battleford	1	8	.5
Swift Current	5	7	—
Medicine Hat	7	6	.3
Lethbridge	5	8	.5
Calgary	5	9	—
Edmonton	3	9	—
Cranbrook	4	7	—
Castlegar	8	2	—
Penticton	8	4	—
Revelstoke	5	1	—
Princeton	2	6	—
Vancouver	8	2	—
Prince Rupert	8	4	2
Terrace	5	2	—
Stewart	6	4	2.3
Port Hardy	8	2	—
Tofino	9	3	2.8
Comox	9	2	—
Prince George	5	2	—
Williams Lake	5	4	—
Puntzi Mountain	7	1	—
Germansen Lndg	5	5	—
Mackenzie	5	5	—
Blue River	3	3	—
Kamloops	9	3	—
Dawson City	4	10	1.8
Whitehorse	6	0	—
Peace River	2	5	—
Yellowknife	4	8	—
Inuvik	4	11	—
San Francisco	18	7	—
New York	20	14	—
Miami	28	19	—

(Tides listed are Pacific Standard Time)

TIDES AT VICTORIA HARBOUR

	Time H.M.	Ht. Ft.	Time H.M.	Ht. Ft.	Time H.M.	Ht. Ft.	Time H.M.	Ht. Ft.
25	10.00	7.8	11.50	7.6	14.50	8.3		
26	00.30	2.3	10.20	7.9	12.50	7.6	15.20	8.0
27	01.25	2.6	10.50	8.0	14.00	7.4	16.20	7.6
28	02.15	3.1	11.05	8.1	15.30	6.9	19.25	7.1
29	03.20	3.6	11.20	8.2	17.10	6.1	21.30	6.8
30	04.25	4.1	11.25	8.4	17.45	5.1	23.20	6.8
31	05.20	4.8	11.50	8.7	18.35	3.9		

TIDES AT SOOKE

	Time H.M.	Ht. Ft.	Time H.M.	Ht. Ft.	Time H.M.	Ht. Ft.	Time H.M.	Ht. Ft.
25	07.00	7.7	10.00	7.8	15.15	9.6	24.00	3.4
26	08.00	7.8	11.30	7.8	16.00	9.3		
27	00.55	3.6	09.20	7.9	12.45	7.7	17.10	8.9
28	01.45	3.9	09.45	8.1	14.00	7.2	18.45	8.4
29	02.50	4.3	10.00	8.4	15.35	6.5	20.25	8.0
30	03.40	4.7	10.30	8.8	16.45	5.5	22.05	7.8
31	04.30	5.1	10.50	9.2	17.45	4.4	23.40	7.7

TIDES AT FULFORD HARBOUR

	Time H.M.	Ht. Ft.	Time H.M.	Ht. Ft.	Time H.M.	Ht. Ft.	Time H.M.	Ht. Ft.
25	01.15	2.4	09.30	10.4	14.55	8.7	18.05	9.1
26	02.05	2.6	10.25	10.4	16.25	8.5	18.50	8.7
27	02.55	3.0	11.20	10.4	17.30	8.0	20.30	8.3
28	04.00	3.6	12.10	10.3	18.20	7.3	22.25	8.1
29	05.10	4.1	12.40	10.6	19.10	6.4		
30	00.05	8.2	06.05	4.8	13.15	10.7	19.45	5.3
31	01.50	8.7	07.10	5.5	13.50	10.8	20.30	4.1

Yes. It's true!

Our Pioneer Plan pays you interest Every Month.

FOR PEOPLE 65 OR BETTER, A BANK PLAN DESIGNED EXPRESSLY FOR YOU.
Like all other banks, Bank of B.C. has high-yield passbook savings accounts. But now, for our PIONEERS, we've made some changes. First of all, we pay interest to your account every month.

THEN WE ADJUST YOUR INTEREST ANNUALLY.
The most attractive feature of our PIONEER SERVICE PLAN is the exclusive, built-in Inflation Fighter Savings Account. To help you keep pace with rising costs, we adjust the interest paid to your Inflation Fighter Savings annually. Here's how it works: As the Cost of Living goes up (Based on the Consumer Price Index, as published by Statistics Canada), we give your interest a raise! Last year the adjustment rate was 12.4%. So, if you had a total of $100 interest paid to your account during the year, we would have paid you an extra $12.40.

IT COSTS NOTHING TO JOIN. AND WE GIVE YOU ALL THESE EXTRA SERVICES FREE.
You may open your account with any amount. Your money is available whenever you need it. There are no penalties or lock-in features. And we give you all these services at no extra charge:

- Free personalized cheques.
- Unlimited cheque writing at no cost.
- Bill payments (at participating branches) without charge. *This now includes payment of B.C. Telephone at most branches.
- Money Orders and Travellers Cheques may be purchased—in any available currency—without service charge.
- Transfers (from any of your Bank of B.C. accounts) without charge.
- 50% reduction on safety deposit box rental (subject to availability) or equivalent safekeeping services.
- Make deposits by mail, 24-hour night depository or in person—without service charge. Or postage!

Pioneer Service Plan

SIGN UP TODAY.
If you're 65 or better, sign up for our PIONEER SERVICE PLAN today. It's available only at your nearest branch of Bank of B.C..

Bank of B.C.
Canada's Western Bank
We keep looking for ways to serve you better.

—CP

Highs and lows of public life

Prime Minister Trudeau was in fine form at a Toronto Rotary Club meeting as he said Ottawa was not prepared to compromise on basic principles of his wage and price curbs. However, his wife Margaret later threw up her hands while facing crowd and hearing shouts of "Trudeau must go" and "dictator," outside meeting hall.

Munro, labor ministers meet

Wages thorny problem

OTTAWA (CP) — A special advisory group has been set up in the labor department to try to answer some of the thorny problems the provinces face in trying to administer collective bargaining under the federal anti-inflation program.

Labor Minister John Munro said Friday, after a day of closed meetings with provincial labor ministers, that "there are problems, no question about it."

The major problem is that the provinces are unsure of how to proceed with bargaining, so some mechanism is needed to explain the intent of the selective wage and price controls.

As a result, a group of senior officials in the labor department, including Deputy Minister Thomas Eberlee, has agreed to try to interpret some policy questions for the provinces. In turn, the provinces are to send all their queries to the group by next Wednesday, Munro said.

Like the federal-provincial finance ministers' meeting before it, the labor ministers' session was apparently full of goodwill but short on answers to specific questions.

"We had a full and fruitful exchange of views but the answers to the questions we supplied simply were not forthcoming," Manitoba Labor Minister A. R. Paulley said later.

Another meeting of senior provincial officials has been called for next Friday in Ottawa.

One of the troublesome issues the meeting wrestled with was the question of merit increases, Munro said. These could be used as a device to get around the penalty-backed guides.

Turkish envoy shot

PARIS (UPI)—Unidentified gunmen stepped into a busy Paris street at lunchtime Friday and killed Turkish Ambassador Ismail Erez and his chauffeur with submachineguns in the second assassination of a Turkish ambassador in three days.

Vienna police speculated that the murderers might be the same assassination squad that shot Turkish Ambassador Danis Tunaligil to death in the Viennese Embassy on Wednesday and apparently fled the country.

A mystery telephone call earlier to the Turkish Embassy in Paris, only 300 yards away from the scene of the twin assassination, warned that "everyting in the embassy will be blown up before sunset," police reported.

Police investigators said Erez, fatally wounded in the lightning ambush, apparently was the victim of an international terrorist gang attacking Turkish diplomats. Erez died 48 hours after three men walked in the Turkish Embassy in Vienna and shot Tunaligil.

Investigators said two or three youthful men stepped forward and opened fire on Erez's car as it crossed the Bir Hakeim bridge over the Seine River into Quai John F. Kennedy, en route home from a diplomatic cocktail party.

A hail of bullets killed the chauffeur and mortally wounded the ambassador—sent to Paris only 11 months ago after France and Turkey smoothed over a long standing diplomatic dispute over a French minister's tribute to Armenia.

Jean Roux, owner of a newsstand close to the murder scne, was one of the first persons to reach the bullet-riddled Mercedes limousine.

"I was getting ready to close my newsstand when I heard five or six shots go off," Roux said. "I ran across the street. I saw two young men run away from the car."

No motive for the slayings was ever established but diplomatic sources in Washington speculated they might be connected with the worldwide celebrations next Thursday of the 52nd anniversary of the Turkish Republic.

Israel feels Syria to renew UN pact

United Press International

An Israeli government official said Friday his country feels Syria will agree to renew the mandate for UN troops on the Golan Heights despite tough talk to the contrary.

"It's sensible that (Syrian President Hafez) Assad will refrain from any conflagration on the border," the official said.

"We expect that he will use pressure up to the last minute and keep everybody in suspense until Nov. 28, and then renew the mandate, but we don't know for how long," he said.

The official's comments came in response to a report from Amman quoting sources in Jordainian King Hussein's palace as saying Syria would agree to renew the mandate and avoid fighting with Israel.

Israeli officials said earlier that Syria was putting on the pressure in order to be in a bargaining position at possible peace talks several months from now.

On Thursday they said the Syrian army went on limited alert in the Golan, where the mandate for 1,250 UN observer troops runs out Nov. 30.

Israel captured the windy, rocky plateau in 1967, claiming it was necessary for self-defence because Syrian gunners could otherwise dominate Israeli settlements from the high ground.

Provinces 'support' new curbs

OTTAWA (CP) — All provinces are prepared to support the federal anti-inflation program even though they disagree with some details, Finance Minister Donald Macdonald said today.

He said some objections to the selective wage and price controls plan were raised at a two-day meeting of finance and labor ministers here this week.

But all provinces agreed in general with federal aims, he told the Commons.

There was a consensus that the provinces will handle administration of rent restrictions imposed by the program.

However, they will follow "national criteria" in doing so. He gave no details.

On the program generally, he said the provinces recognized that failure to adopt "essentially national guidelines" would lead to complications.

Criminal's act counteracted

ST. ALBANS, England (Reuter)—Holding up a post office here, a raider leapt onto the counter only to have it collapse beneath him. After extricating himself, he made for the door but was knocked down by a cushion thrown by a woman employee and was captured, a court was told. The raider, who pleaded guilty, was jailed for life.

How to beat the high cost of visiting Vancouver.

Ritz it at $22.00 a night.

An unbeatable DOWNTOWN LOCATION. An unbeatable price.

The Ritz International Hotel
1040 WEST GEORGIA, VANCOUVER
(604) 685-8511
For reservations or more information, call, write or ask your travel agent.

Cedar Hill
"Where Your Nurseryman is Your Best Friend"

Sturdy, growing plants for your fall and winter garden. Plant now and enjoy them longer!

ICE PANSIES
Winter, spring and summer flowering. Cheer your garden up this winter. Nice companions with bulb planting. Field grown plants. Yellow, blue and mixed.
Basket of 6 4 colors 1.50

WALLFLOWERS
Basket of 4 colors ..... 89¢

VIBURNUM
"Pink Dawn"—very fragrant, winter blooming shrub.
1 Gal. container 3.50
5 Gal. container 12.95

WITCH HAZEL (Hamamelis Mollis)
One of the most exquisite of winter flowering shrubs when the vigorous pattern of its branches are bespangled with fragrant, spidery blooms. 13.95

BULBS — DUTCH
Large selection of the finest imported bulbs, tulips daffodils, crocus, hyacinths, winter aconite, forcing bulbs, paperwhites, snowdrops, rockery tulips.

SMALL FRUITS
Just arrived — raspberries, grapes, loganberries, blueberries, asparagus, plus many more.

CHARGEX
Open 9:00 to 5:30 Daily, 10 to 5 Sundays
CLOSED WEDNESDAYS

Cedar Hill NURSERY and GARDEN CENTRE
1551 Cedar Hill Cross Road — ½ Block W. of Shelbourne

FALL FURNISHING VALUES
* FREE DELIVERY
* EASY CREDIT TERMS
* TRADE-INS ACCEPTED

DESKS BOOKCASES
Wall unit bookcases — standard is the place to shop. For a great selection of styles and at prices you can afford to pay.
SEE DESKS FROM ..... 59.88 up
SEE BOOKCASES FROM ..... 59.88 up

Great Selection DINETTE SUITES
Too many to list . . . Shop Standard now — We have a great selection from 3-piece Apartment suites to large family size 9-piece suites.

CHESTERFIELD SUITES
GREAT SELECTION
Buy and Save on Special Purchase Prices
Save Even More — We Will Buy Your Old Suite for Cash and Take It Away for You

When you're tired you're tired all over
Sealy Posturepedic Imperial "Modern Double" gives every inch of you a great night's sleep . . .
This unique Back Support System is designed in cooperation with leading orthopedic surgeons for firm support. "No morning backache from sleeping on a too-soft mattress."
Sealy's 60"x80" Modern Double (sometimes called Queen Size) is 20% bigger than old-fashioned full size. With 6" more hip and shoulder room, 5" more toe room.

TWIN, each piece .. 149.95
DOUBLE, each piece .. 169.95
Queen Unit .. 419.95
Sealy

ELECTROHOME SPECIALS
YOUR CHOICE 499.99

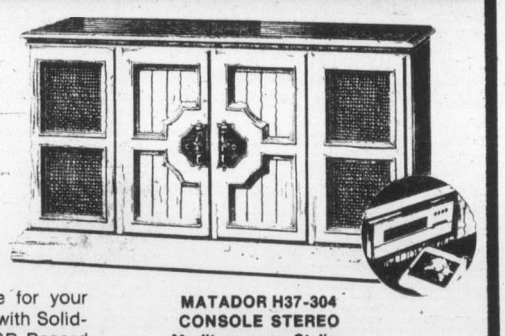

We're going all out to give you outstanding value for your money. Three Stereo models to choose from . . . all with Solid-State chassis, deluxe AM/FM Stereo tuner and BSR Record Changer. Other features include preformance matched cartridge with diamond stylus, high efficiency speakers and 4-channel adaptability backed with a one-year warranty on parts and labour.

MATADOR H37-304 CONSOLE STEREO
Mediterranean Styling in Autumn Oak

BUT YOU MUST HURRY — QUANTITIES ARE LIMITED, SO COME IN TODAY

MONTERREY H37-301 CONSOLE STEREO
Mediterranean styling in Autumn Oak

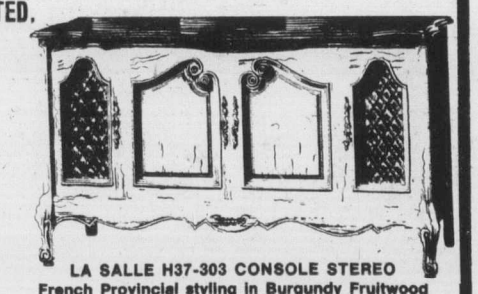

LA SALLE H37-303 CONSOLE STEREO
French Provincial styling in Burgundy Fruitwood

737 YATES ST. Downtown 382-5111
STANDARD FURNITURE

The Daily Colonist.

"An Independent Newspaper . . . The Organ of No Clique or Party"

1858 — Published every morning except Monday by The Colonist Publishers Limited at 2621 Douglas Street, Victoria, B.C., V8W 2N4. Second class mail registration number 0516. All undelivered copies or any notices respecting changes of address are to be sent to the above address. Member Audit Bureau of Circulation. — 1975

RICHARD BOWER — Publisher and Editor-in-Chief

The war of words

PERIODICALLY THE BAROMETER measuring relations between Communist China and the Soviet Union shows pressures indicative of immediate storm. At this point in time it trembles in a hurricane reading. It is not, however, a dependable instrument.

When the People's Daily in Peking shrills its charges, "the Soviet revisionist renegade clique is a gang of arch brigands," and the New China News Agency paints the Soviet society as one of "widespread graft, embezzlement, drunkenness and drug addiction," few Russians hear them.

Those who do, the sinologists at the foreign ministry, for example, are not provoked.

It is not these hysterical outbursts that disturb the Kremlin. It is the concern that Mao Tse-tung may outlive the more moderate Chou En-lai and, as the London Observer's veteran Moscow correspondent, Dev Murarka, writes, should "intensify the conflict with Moscow as a sign of power."

In that event the long-simmering border disagreements might boil over, as they very nearly did on the Ussuri River frontier in 1969.

But in spite of their mutual distrust, jealousy and ideological differences the people who run the affairs of the two mighty Communist neighbors appreciate that border disputes are a risky business if they involve shooting. The possible consequences are too horrendous for sensible men to contemplate. And, for the most part, sensible men hold power in both Peking and Moscow.

In spite of all the insulting language exchanges — the Russians respond to the Chinese vituperation with barbs of their own, like "A conciliatory attitude towards Maoism promotes anti-Marxist, anti-socialist aims of the Chinese leadership" — neither side is likely to resort to anything worse than words except by accident.

Armed to the teeth, and hoping that accident will happen, the Chinese Nationalists on Taiwan have a million-man army available to fling onto the mainland if ever Chinese and Russian communists come to blows.

The heirs of Marshal Chiang Kai-shek continue to send agents, agitators and raiders across the narrow waters between the heavily fortified islands of Kinmen and Matsu and the vulnerable coast of Fukien province. Daily, artillery units lob propaganda shells between the island and the mainland.

With vastly superior strength, Peking would have little difficulty in subduing the nationalists on Taiwan even in a war of conventional weapons, military men agree. But Chairman Mao and his marshals are restrained not only by the possibility of United States intervention but of a Russian move.

There are those who believe some Russian militarists, remembering the centuries-old invasion from the east, when Ghengis Khan's hordes swept through Turkistan, into Iran and Afghanistan, to the heights of the Pamirs, the banks of the Indus, and to the Caucasus and southern Russia itself, would relish an opportunity to restore on the eastern frontiers their military pride.

But that seems a far-fetched theory.

More likely, as old leaders are forgotten and the animosities they generated are seen in proper perspective, Moscow and Peking will find some means of accommodation. They must — unless they are prepared to risk deterioration of relations to a point at which they cannot be restored.

Holding back taxes

SEVERAL STRANGE IDEAS grew out of the Greater Victoria municipal strike-lockout last spring. A union representative suggested that taxpayers should be given a rebate (although taxes at the time had not been set) because of the reduction of services. Others advocated withholding tax payment for the same reason, and one citizen, not on the union's side, proposed a taxpayers' "strike," a refusal to pay taxes until everyone agreed to hold the line to halt inflation.

If citizens were to want rebates, we noted at the time, they would have to be taxed to raise the money to be refunded — an absurdity. And to withold taxes beyond the due dates would be to pay more through penalties and even, in the extreme, perhaps to lose one's home, which also would be foolish.

But ideas such as these persist. Here we have the president of a big and progressive Toronto company, Sheldon Lush, advocating an act of massive civil disobedience. Everyone, he thinks, should withhold all taxes for twice as long as the postal strike, to convince governments that they should freeze all of their spending and growth for three years.

Mr. Lush suggested to a Hardware and Housewares Marketing Congress in Toronto that a meeting of major companies and business associations should be held and each group asked to motivate its members to take the necessary action.

One cannot, in the first place, imagine major companies and associations meeting to plan to resist tax laws. But beyond that, Mr. Lush's proposal is more nonsense. To keep money back from Canadians' treasuries would mean more borrowing, more expense, and for the withholders, more taxation in the end through penalties.

It's possible, of course, that Mr. Lush has achieved his object by making a point about government overspending and waste which was likely to get publicity. If so — glad to co-operate.

The difficulties of SALT II

By JOSEPH C. HARSCH

We are coming up shortly now to the final round of negotiation over what everyone should hope will be a successful second-stage agreement between the United States and the Soviet Union on nuclear weapons.

The text should have been ready for initialling by this time. It has been delayed.

Secretary of State Henry Kissinger concedes that the delay may carry the subject over into next year although he is still hoping to be able to put it all together and unveil it before this year is out.

Since we are all bound to be hearing much more about this matter before it is resolved one way or other, the following is intended as a sort of everyman's primer about where the great powers stand on the matter of putting limits on their capacities to injure each other.

The first step in restraining nuclear destructiveness was known as SALT I. That means stage one of a treaty on strategic arms limitations.

★ ★ ★

The treaty was wrapped up in Moscow in May, 1972, during a visit there by President Nixon. It was ratified by the Senate of the United States on Aug. 3 of the same year by a vote of 88 in favor to two against. It was signed at the White House two months later, on Oct. 3, by the president and by Soviet Foreign Minister Andrei Gromyko.

The central feature of SALT I was a remarkable agreement on the part of the two superpowers to refrain from attempting to defend themselves against each other's nuclear blows.

Each was to be allowed to build two defensive missile sites. One could be the national capital. The other could be an offensive weapons site. A limit of 100 interceptor missiles was allowed in each of the two permitted sites. (Washington has never gone ahead on building such a defensive system around itself.) Otherwise there was an absolute ban on defensive weapons.

The theory behind SALT I was that if one power succeeded in perfecting a defensive system it would thereby obtain a decisive advantage over the other because it could strike at will without fear of reprisal.

Hence SALT I required that each party remain exposed to the other's nuclear weapons. One so exposed is less likely to use its own weapons against the other.

★ ★ ★

SALT I included a tentative and "interim" agreement limiting offensive weapons. This was to last five years. Meanwhile the two parties would work toward a long-term formula for limiting offensive weapons. The search for such a long-term limit on offensive weapons has gone on ever since.

Success or failure on SALT II will largely determine whether the "detente" between the United States and the Soviet Union is to continue. Detente without SALT II would probably degenerate into pious platitudes.

With a mutually satisfactory SALT II, detente would gain more meaning than it has now. It would mean that Moscow and Washington had arrived at the ability to so balance their military power that they could put limits on and around the race in weapons of ultimate destruction.

The main difficulty about arriving at SALT II has all along been the difficulty of agreeing on what is an "offensive" weapon.

For example, the Russians long wanted to classify as offensive American aircraft based in Europe or on aircraft carriers.

The argument was that such planes had the capacity to deliver nuclear blows inside the Soviet frontiers, hence were as dangerous to the Soviet Union as the nuclear blow mounted in the nose cone of a trans-Atlantic-range tube in an underground silo somewhere in Montana.

Washington opposed classifying short-range or tactical aircraft along with the big intercontinental missiles. Moscow has dropped this subject.

A new difficulty has arisen since SALT 1. The Russians at that time did not possess long-range bombers with true intercontinental capacity. They went in for heavy long-range missile srather than manned bombers.

But now they are building a bomber which Washington claims could cross the Atlantic and return, if refueled on the way. The Russians insist that this is not a true strategic weapon. Washington wants to call it such. That issue remains unsettled at this time.

So also does the problem of a new American "cruise" missile. This is a low-flying, slow, but highly accurate self-directing weapon. It amounts to a small unmanned aircraft. Its range is believed to be from 1,500 to 2,000 miles.

If launched from a submarine or surface craft from mid-Atlantic it could reach targets almost anywhere in European Russia. It could be armed with either conventional or nuclear warheads.

If nuclear, it could do as much damage to a target inside Russia as could a warhead fired from Montana. Is it strategic and to be counted under the permissible total of American warheads?

The problem as always from the beginning of the SALT negotiations is how to balance weapons which are different in their characteristics.

The United States has always specialized in sophistication of weapons. The Russians have gone in for bigness. Some of their long-range missiles are much bigger than anything the United States has in hand.

★ ★ ★

Hence the Russians have more "throw weight."

That is they can put bigger warheads into the sky. So how do the experts balance numbers against quality? It is extremely difficult to arrive at a fair balance.

One difficulty is that if allowance is made for superior American sophistication then the Russians end up with bigger numbers.

That happened in the first SALT agreement when the Russians were allowed more tubes through which to pump missiles at the United States to compensate them for the greater number of warheads which the United States could pump their way.

The disparity in numbers proved to be a publicity liability to Secretary of State Kissinger. There are political interests opposed to any agreement with the Russians. A numbers disparity gave them a convenient argument.

Dr. Kissinger is trying to protect himself from a repetition by insisting on equality in numbers. That may make final agreement difficult to reach.

Dr. Kissinger says the package is 90 per cent complete, but the last 10 per cent is always the hardest.

Copyright, The Christian Science Publishing Society

Today In History

By THE CANADIAN PRESS

The charges of the Heavy and Light Brigades took place 121 years ago today — in 1854 — during the Crimean War at the battle of Balaclava. The first charge was a conventional cavalry charge which forced the Russians to retreat behind the captured allied guns. The second charge, the result of a confused order, sent 673 cavalrymen in a mile-long canter through the line of guns, causing a large number of casualties. About 250 men and 500 horses were killed.

1900 — The Japanese bombarded the Manchurian port of Port Arthur.

1920 — Prohibition was approved in Nova Scotia, Manitoba, Saskatchewan and Alberta.

1938 — The Japanese captured Hankow, the provisional capital of China.

1958 — Thirty persons were injured when a $2-million explosion destroyed a section of the business district of Ottawa.

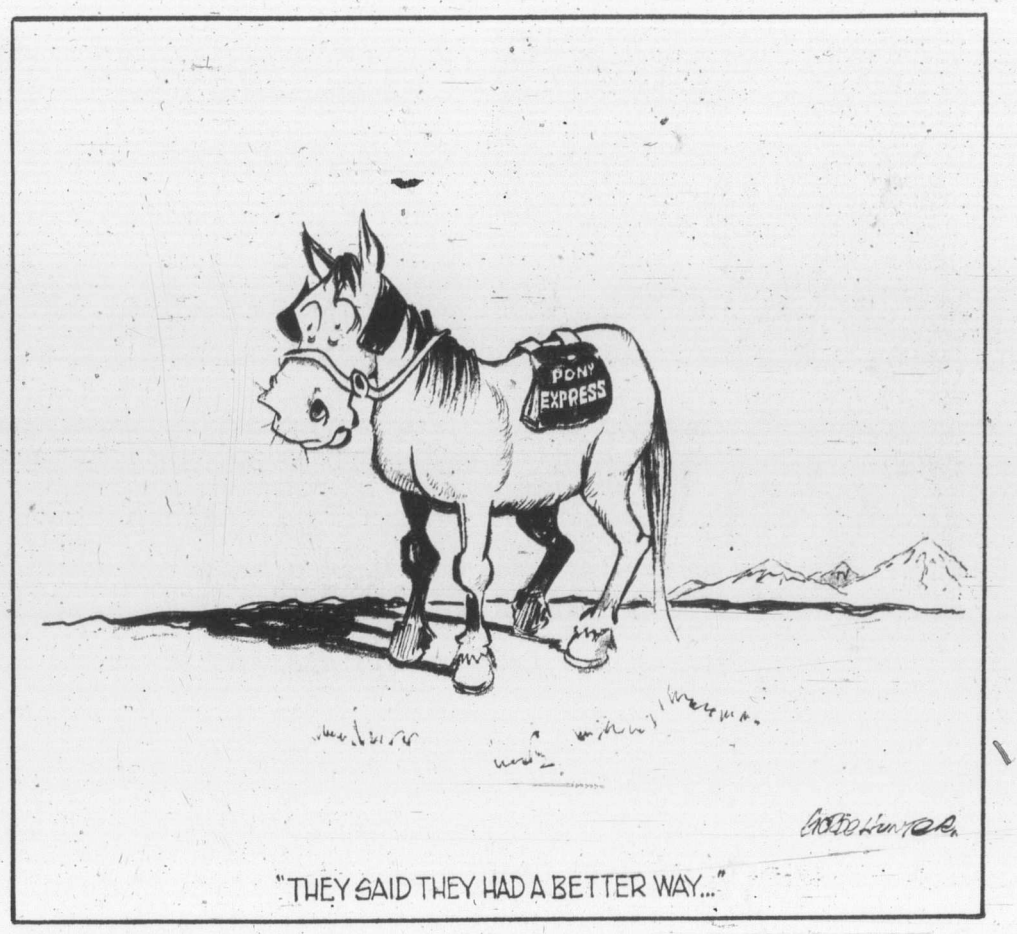

"THEY SAID THEY HAD A BETTER WAY..."

Trudeau turnabout

A tough time explaining

By LUBOR J. ZINK from Ottawa

Government propagandists have a tough time explaining Prime Minister Trudeau's about-face on price-income controls.

The notoriously short public memory isn't much help this time. It's too soon after the 1974 federal contest for anyone to forget Mr. Trudeau's rejection and ridicule of the program he now says is absolutely essential for salvation of the country.

Why, people ask, did the prime minister tell us only little over a year ago that it was silly and useless trying to fight inflation with price-income controls when he now maintains that nothing else will work? And why hasn't he launched the same attack on inflation long before now?

★ ★ ★

To get over the difficulty of admitting that the Trudeaucrats deceived the voters and put partisan expediency above national interest in their win-at-all-cost campaign, the government propagandists resort to two new fibs.

One is that we are now faced with a different kind of inflation than the one Trudeau and Stanfield talked about in the 1974 election. The other nonsense, so far unstated openly but diligently spread by rumor, is that Trudeau would have acted much sooner but John Turner blocked his way while he was finance minister.

Both these "explanations" of why the government sat on its hands for 15 months after winning a comfortable majority in the Commons on the issue of Trudeau's leadership qualities are shameless, cynical lies.

★ ★ ★

The inflation the Trudeaucrats finally find impossible to ignore is essentially the same Stanfield urged the electorate to face and fight in his 1974 election campaign. The only difference is that the crisis, officially ignored but actually aggravated by the Trudeau government, has widened and deepened.

The government is continuing and compounding its deception of the country when it tries to convince the public that economic conditions have somehow radically changed since mid-1974 and that the inflation Trudeau decided to fight now is a different animal.

It is true, as government spokesmen point out, that wage demands have escalated in recent months far beyond mid-1974 levels, but it's dishonest to pretend that this has produced a new type of inflation. It happened because the government had done nothing to check inflationary pressures before they started running wild.

★ ★ ★

The temporary freeze of the economy for clinical examination and prescription of selective short-term price-income controls Stanfield was proposing in the last federal election campaign was designed to prevent the deterioration Trudeau's badly damaging do-nothing stance made inevitable.

Responsibility for the catch-as-catch-can orgy of greed, and the accompanying large increases in unemployment since the 1974 election, thus falls squarely on the shoulders of the planners and executors of the fraud the Trudeaucrats perpetrated on the electorate.

The obvious willingness of voters to be seduced by soothing misrepresentations of disturbing facts does not lessen that responsibility. On the contrary, the frightening vulnerability of our system to unscrupulous demagogues emphasized the importance of honesty and integrity in those who seek positions of leadership.

In retrospect it must now be obvious to any fair-minded Canadian willing to weigh the evidence that Stanfield has been and is the man of intellectual and moral integrity who would not distort facts, let alone lie to gain political advantage and swing votes.

Trudeau's adoption of Stanfield's anti-inflation program gave the three times defeated and soon departing Tory leader a golden opportunity to be fiendishly vituperative. He could have sought not only vindication but revenge for the abuse and ridicule he was subjected to by the slick and glib seducers of the electorate. Instead, his comment in the Commons on the government's belated "attack on inflation" was a masterpiece of restraint and dignity.

★ ★ ★

The closest he came to any semblance of reproach was when he asked the government why it waited with using his anti-inflation program "until those best able to take care of themselves have done so" and thereby greatly compounded both inflation pressures and unemployment. He warned the Trudeau regime not to assume that its credibility was high ("trust and confidence have been injured in our society") and urged the prime minister to stop misrepresenting the problem and level with the country if he wants to enlist public support for fighting inflation.

During the entire Stanfield speech Trudeau sat across the aisle with a petulant, spoiled-brat smirk on his face pretending to be too busy with the papers on his desk to pay attention.

Watching the two men left no doubt which of them possessed the qualities of principled, responsible leadership the country needs so badly.

Stanfield's suddenly towering stature moved NDP leader Ed Broadbent to pay tribute to his "intellectual, moral and political integrity" which, though not winning him elections, directed him to provide that kind of steadfast leadership "democratic societies frequently lack."

Broadbent expressed what many felt when he said that "there are times in politics when losers contribute much more . . . than do winners."

Copyright, Toronto Sun Syndicate

New battles for Wilson

By JOHN COLE from London

The House of Commons has reassembled for what promises to be an exceptionally stormy year's work. Oddly, however, although the government's crowded legislative program will occupy most of the House's time, the political future will be largely shaped outside the chamber. Harold Wilson's government is engaged in a deadly battle, but it is with the British economy, rather than the parliamentary Opposition.

One legislative item, due to come forward in the new session, which begins in November, will have long-term consequences. It is the government's proposals for a form of devolved government for Scotland and Wales. This derives from the report of a royal commission on the constitution, but the political motivation behind it was the fear struck into the hearts of both Labor and Conservative parties by the burgeoning strength of Scottish nationalism.

★ ★ ★

Because it feared the loss of Scottish seats to the Nationalists, the Labor Party nationally overruled its Scottish leadership and came out in favor of an assembly for Scotland, with substantial powers for an executive led by someone who, in fact if not in name, will be prime minister of Scotland. Wales, where nationalism is less strong, will probably finish up with an assembly also, though it may have less power.

Labor is committed to devolution in its election manifesto, but it is no secret that a substantial body of opinion within the cabinet is deeply disturbed about the consequences for the unity of the United Kingdom, and particularly its economic unity. For the original steam behind the growth of support for the Scottish Nationalists came from a belief that the Scottish economy was neglected by the distant mandarins of Whitehall, and that with the discovery of large quantities of oil off the Scottish coast, this was no longer to be tolerated.

★ ★ ★

The critics of devolution now fear that when the assembly has been in operation for a few years, and has failed to solve the stubborn problems of structural unemployment in Scotland, the demand for the next step — complete independence — may become stronger.

The underlying reason for the growth of protest votes in Scotland, Wales and elsewhere brings us back against the government's principal political problem: economic failure.

There is probably nothing wrong in Scotland, Wales, or indeed in the English regions that a strong dose of economic success would not go a long way toward curing. The government's whole political future depends on that, and probably a great deal more besides.

Wilson has had his victories in the past few months. The acceptance by the trade unions of a £6 limitation on wage increases for 12 months is a remarkable achievement, particularly in a period when this will mean a cut in real living standards for many workers. The hope remains that this will reduce the inflation in retail prices to single figures by about the end of 1976.

★ ★ ★

Ministers are beginning to hedge their bets about the exact date, however; understandably, because much depends on the trend of world commodity prices, on the movement of exchange rates, and on various other matters largely outside the control of the British government.

What ought not to be outside the government's control, but what looks suspiciously as if it may be, is public expenditure. Despite the efforts of the Chancellor of the Exchequer to control the spending of both central government and the local authorities, the national accounts have crept relentlessly upward. A major review is now going on in the cabinet, but the results of this are not expected until the end of this year, or even January.

During the review, ministers in spending departments — most notably, education, social services and housing — will be under strong pressure to cut into actual programs, rather than attempting the impossible task of reducing public expenditure in an inflationary period by trimming frills.

Simultaneously, a separate exercise in planning will begin in the National Economic Development Council, which is soon to hold a full-day meeting at Chequers, the prime minister's country residence. The aim of this operation will be to identify areas in which Britain can most usefully expand its production when the hoped-for world economy revival begins, in the second or third quarter of 1976.

★ ★ ★

From the government's point of view, the merit of having such a discussion within the council is that it is a tripartite body, and so gives ministers an opportunity not only to consult but also, it is hoped, to commit leading representatives of industry and the trade unions to plans for expansion.

But Wilson is painfully aware, as he studies the economic future of Britain and the political future of his government, that both depend as much on events abroad as on decisions taken at home. The prime minister will be devoting much of his time during the next month to preparation for the six-power economic summit in France on Nov. 15.

Unless Wilson can persuade the countries with the strongest economies, particularly the United States and West Germany, that they ought to reflate more quickly than they are doing, his government may find itself with a longer-run unemployment problem than it has so far bargained for. That will make every other issue — inflation, devolution, and political stability among them — more difficult to deal with.

OPNS Copyright

"It's just makeshift until the country's housing situation improves."

U.S. art museums facing financial crisis

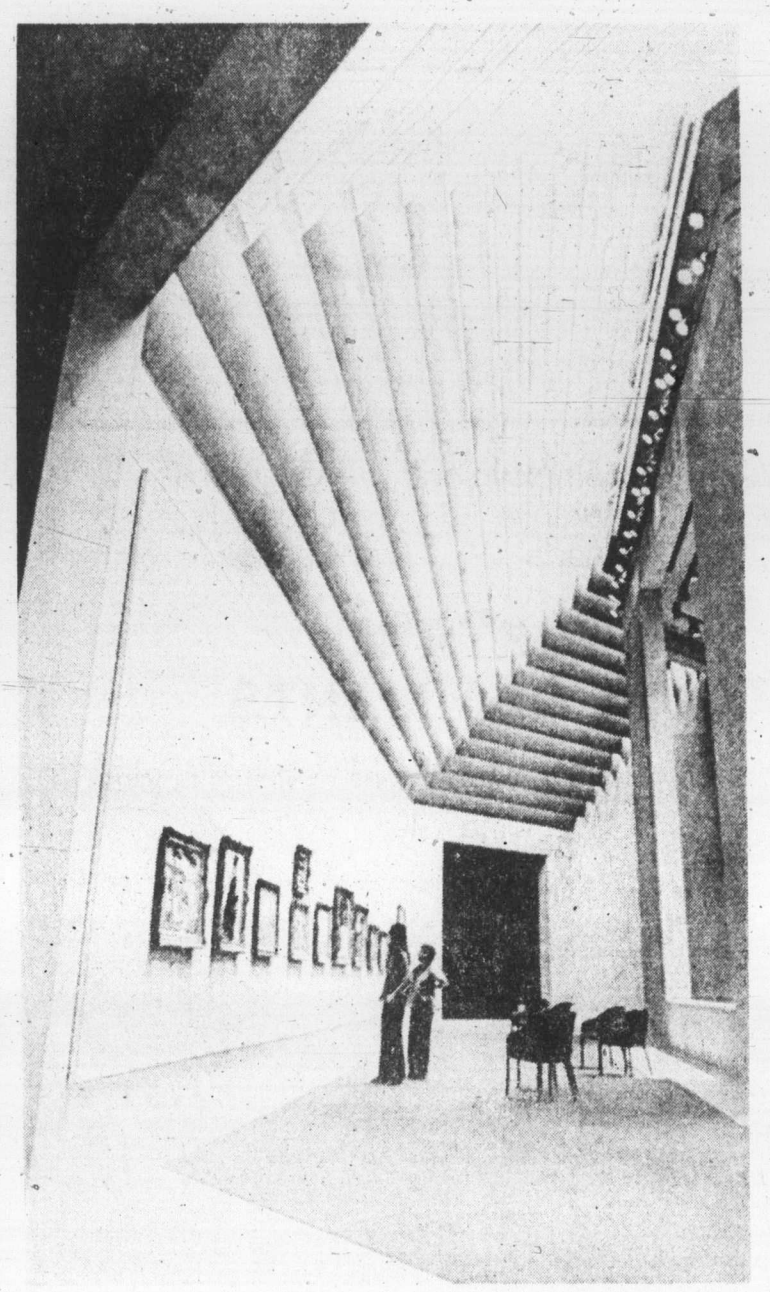

New Lehman wing of Metropolitan

By DIANA LOERCHER

NEW YORK, N.Y. — U.S. art museums have never been so popular, and they have never been so broke, a predicament which could even threaten their survival, if something isn't done.

As tax-exempt and, in this sense, "public" institutions, many museums have been trying to reach larger segments of their communities in a variety of ways. They want to bring the poor and disadvantaged within their formerly elitist walls. Many museums are becoming virtual community cultural centre with film, music, and dance programs added to traditional art-related activities.

But just when this outreach enjoys unprecedented success, a staggering number of balance sheets are in the red. John Spencer, director of the museum program at the Natinal Endowment for the Arts (NEA), says:

"American museums are definitely in a state of crisis. More museums than ever have shown a shortfall in their budgets. This is true nation wide. I'm afraid we don't even realize the extent. Reports show that even those museums that have balanced their budgets in the past are now showing deficits."

Joseph V. Noble, president of the American Association of Museums and director of the Museum of the City of New York, cites five reasons for rising costs over the last few years.

● "One of the major problems was inflation in wage scales of everyone in the (museum) profession . . . Demands had to be met in order to keep the staff from finding comparable employment in other fields.

● "Secondly, over the past six or seven years museums have been called upon to invole themselves in unprecedented exhibitions and operations, e.g., community ethnic-arts programs and the acquisition of works of art by minority groups . . . These programs . . . are a big expense.

● "Third, building and maintenance costs have increased between 25 and 50 per cent in the last few years, largely because of the energy crunch.

● "Fourth, a lot of museums lose money on common stock because of the recession . . . The Ford Foundation's portfolio dropped to almost half, and the museums lost a lot of money as well.

● "Fifth, a very substantial number of art museums received municipal support and have suffered cutbacks. In New York (support) ranged between 15 and 34 per cent . . ."

The result is that, just at a time when people seem to need museums more than ever before, museums are having to restrict services.

For example, New York's Metropolitan Museum of Art (the Met), the Guggenheim Museum, the Detroit Institute of Arts, the Boston Museum of Fine Arts (MFA), and the Minneapolis Institute of Arts have all been forced to cut down their hours. Many have laid off employees, particularly from their security staff, and put personnel freezes into effect. New York's Museum of Modern Art was even hit by a strike because of low salaries.

And practically all the major museums have raised their admission prices during the '72s. Boston's Museum of Fine Arts to a record $2.50, for instance, and the Met's voluntary, suggested admission price from $1.50 to $1.75 this year.

The new educational and community programs at museums across the country are among the first casualties in cutbacks. Conservation of works of art, an increasingly costly burden, is also vulnerable.

To buy works of art or put up buildings, U.S. meseums generally rely on endowment funds donated by individuals, foundations, or corporations. These funds are usually "restricted," that is, earmarked solely for one purpose. That is why the Met can spend $5.1 million for the Harry Packard collection of Japanese art, pursue its $70-million building program, and still legitimately pass around the begging bowl.

According to a 1974 survey conducted by the NEA, covering 1,821 museums of all types, 700 art museums received 79 per cent of their total income from private sector and 21 per cent from government.

Most major art museums use the mixture of public and private money and scramble for more wherever they can get it. The Met is a good example of the kind of funding a lot of museums rely on to stay afloat.

Dealt a heavy blow by both the city and state cutbacks, the Met announced in July that it must close its doors on Teusdays, the only day when it was open in the evening. But grants fro mthe Billy Rose Foundation, Inc. and Mrs. Ruth Lapham Lloyd of Darien, Connecticut, enabled it to reopen one evening a week, Thursday. Two more grants, from the Fairchild Foundation, Inc., and Vincent Astor Foundation, restored Tuesdays as well.

Daniel Herrick, vice-director for finance at the Met, says that although private contributions have been holding steady the Met is trying to help itself by becoming "creative" in a business sense. For instance, it has expanded its museum shop to 6,000 items, including a Met T-shirt, cookbooks, and an Egyptian hippopotamus called William.

The shop has doubled its sales revenue over the past four years.

To cut costs director Thomas Hoving is also considering mechanization of the security system to eliminate guards.

Meanwhile, the entire museum community is rallying to support the Arts and Artifacts Indemnity Act, sponsored by Rep. John Brademas (Dem.) of Indiana, which would provide federal insurance for foreign art and relieve museums of the prohibitively high costs of protecting such works.

In making international exhibitions and exchanges of works of art more feasible from a financial standpoint, the act might also reduce the pressure on museums to make increasingly costly foreign purchases.

Another bill looked upon with favor is the "art, humanties, and cultural affairs act of 1975," introduced by Sen. Claiborne Pell (Dem.) of Rhode Island, which would perpetuate the NEA and provide museums with $30 million for operating expenses annually.

Most museum directors, while expressing enthusiasm for additional government support at any level, are reluctant to put all their eggs in its basket.

Dr. Sherman Lee, director of the Cleveland Museum of Art, which enjoys a substantial endowment and does not charge admission, candidly says, "Ideally, the less we get from the government the better off we are, the more independent. They're not always looking over your shoulder to see what you want to do.

"The ideal is to solicit endowment funds to produce enough income to make you independent," Dr. Lee continues.

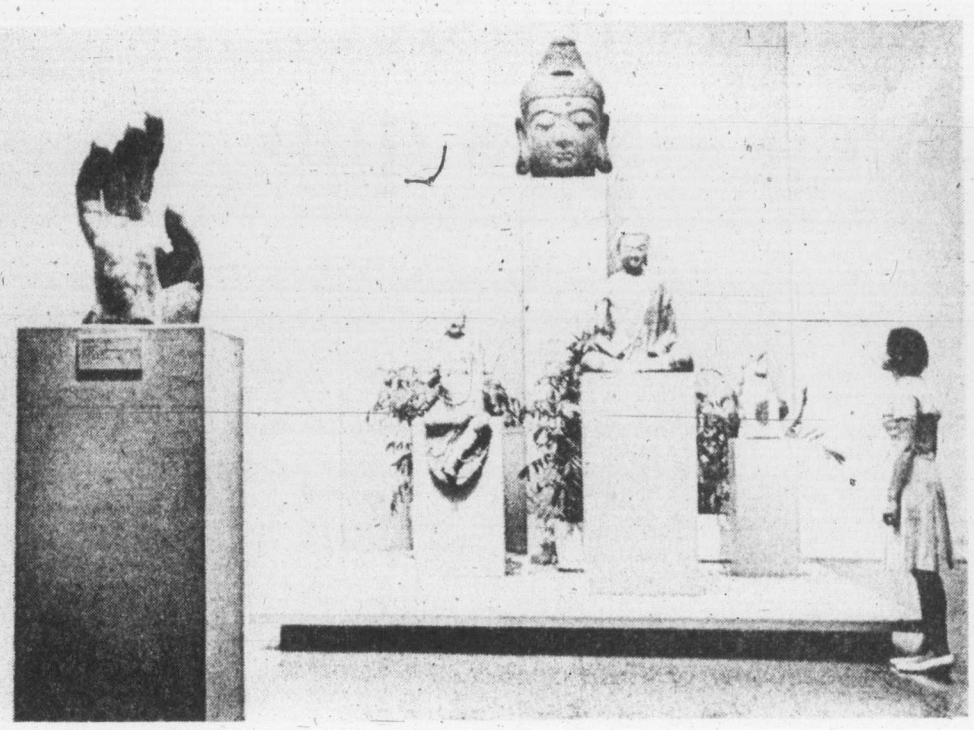

Gallery of Chinese sculpture at Metropolitan Museum of Art

Birdwatchers' paradise

By MARGARET McEACHERN
Colonist-Monitor Service

TOBAGO, West Indies — Tobago is a mecca for tourists, who come seeking its endless white coral beaches, peaceful atmosphere, and its friendly people who limbo and calypso to the tune of a steel band.

Known also as Robinson Crusoe Island because Daniel Defoe presumably identified it in his popular story, Tobago is home to a mere 34,000 residents. It's a great place to get away from the crowds. But then, the island extends only 26 miles in one direction and seven miles in the other. It is just 18 miles from Trinidad, with which it makes up an independent nation of the British Commonwealth.

Ornithologists are in their element in this area, for Tobago is one of the best bird-watching areas in the world.

Its list of unusual feathered residents is almost endless: the Tobago red-crowned woodpecker, the motmot, the old witch, the white-barred bush shrike, the allied antwren, the ruby topaz hummingbird, rare parrots, the coco bird with its nervous-seeming laugh and stutter, the spinetail with its call that sound like "me, too."

On the amusing side are the bold, strutting grackles which sit down uninvited when you eat outdoors. They demand a handout, and it is hard to resist them.

Another engaging beggar is the tiny "sugareater," who keeps a sharp eye for anything sweet. This little fellow used to have a habit of perching on the edge of restaurant sugarbowls and enjoying a snack. (A few heartless tourists objected, and now most places offer the sugar only in packages.)

Tobago's weather is ideal in any month. Its temperature in the daytime is around 28 degrees C.; at night it averages 23 C.

And it is easy to get to. You fly to Port-of-Spain in Trinidad, by Pan American or British West Indies Airlines from New York or Miami. A 25-minute shuttle lands you on Tobago.

Peaceful and noncommercial, the island has fewer than a dozen hotels, plus comfortable guest houses. Daily rates for a double room and two meals range from $24 to $88.

Popular with Americans is the only U.S.-operated hotel on the island, the Radisson Crown Reef, managed by the Radisson Hotel Corporation of Minnesota. Bird lovers have a special friend here, a large, talkative parrot.

Tobago offers a wide variety of outdoor activities: Among them are superb fishing, snorkeling, boating, tennis, golf, and swimming. Its 18-hole international championship golf course covers 150 acres of coconut groves and is one of the best in the Caribbean.

You can rent a car and explore the island by yourself — the roads are fine — but it is easier to hire a taxi. Rates are low, and the drivers know their island inside out.

You'll enjoy the delightful countryside, the tiny capital of Scarborough, small villages, coconut plantations, peaceful valleys, quiet sandy beaches, and hidden coves. Buccoo Village has goat races, with "jockeys" controlling the animals with bits of rope.

Off Pigeon Point is the famous Buccoo Reef, with its fantastic sea gardens of coral and technicolored fish. A glass-bottom boat takes you out a bit; where the water is still shallow, you don canvas shoes and snorkels, to lose all sense of time and space as you explore a strange and exciting watery wonderland.

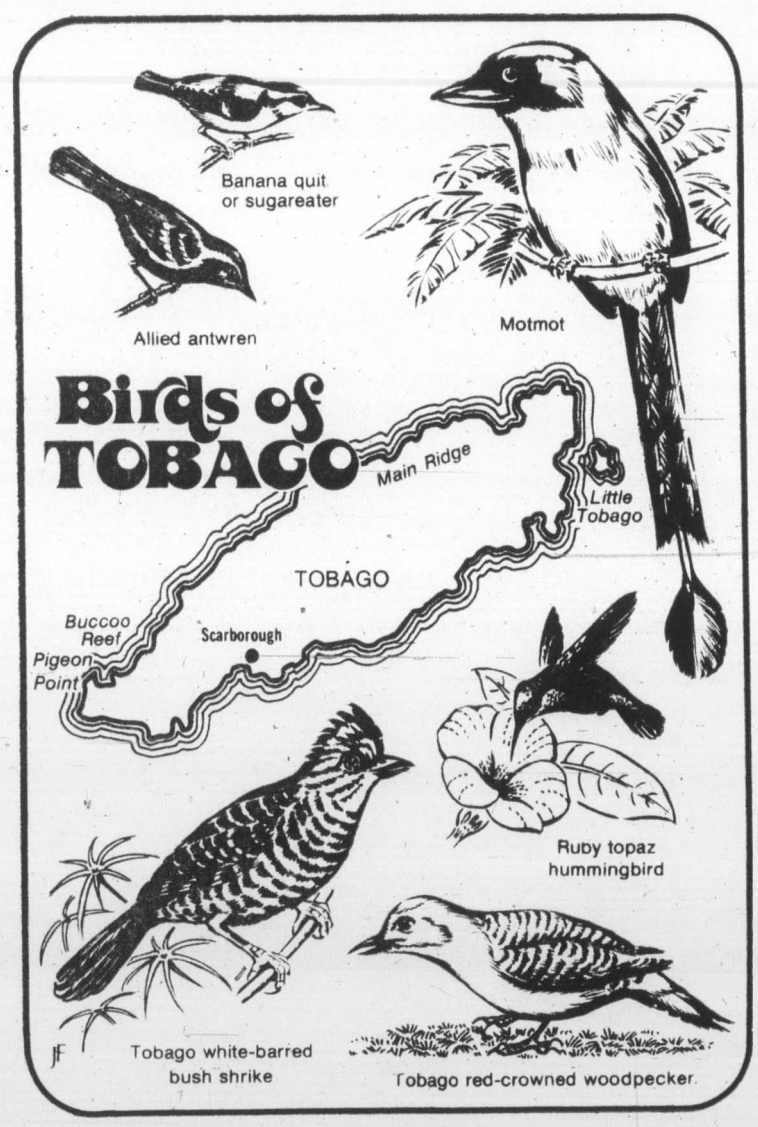

Special Notice from the Workers' Compensation Board of British Columbia

To maintain services to injured workers during the interruption of mail services, the following arrangements have been made.

FOR WORKERS
If you are injured on the job you should obtain a Form 6 from your nearest W.C.B. office (listed below) and return the completed form to the office.

If you belong to a union and have difficulty making an application for compensation during the current postal uncertainties, an official of your union may be able to help.

FOR EMPLOYERS
Please deliver completed Form 7's to your nearest W.C.B. office. Employers are requested to deliver payments in the same way. The occurrence of a disruption in mail service *is not* necessarily a valid excuse to avoid penalties for late payment.

Employers requiring coverage or enquiring about coverage should contact their nearest W.C.B. office.

FOR DOCTORS
Please telephone your nearest W.C.B. office and advise our staff that you have some completed Form 8's. Someone from our office will then come and collect the forms from you. You may also bring the Form 8's to a W.C.B. office yourself.

NOTE: W.C.B. cheques for injured workers may be picked up from the W.C.B. office handling the claim.

Those persons expecting a compensation cheque should first phone the W.C.B. office to determine if the cheque is ready to be picked up. Please bring identification with you when you pick up your cheque. Persons who are physically unable to collect their cheque may send someone else with written authority to pick it up. Callers are requested to have their claim number available when they telephone in order to avoid delay.

The Canadian Union of Postal Workers has been informed of and has no objection to these procedures.

CHILLIWACK:
Ste. 21 - 8635 Young Street V2P 4P2
Telephone 792-0751
Telex 04-361522

CRANBROOK:
135 - 7th Avenue, S. V1C 2J3
Telephone 426-6694
Telex 041-45155

COURTENAY:
426 - 8th Street V9N 1N5
Telephone 338-5484
Telex 044-62540

FORT ST. JOHN:
10411B - 100th Street V1J 3Z3
Telephone 785-8371
Telex 036-75188

KAMLOOPS:
627 Victoria Street V2C 5T4
Telephone 374-5621
Telex 048-8155

NANAIMO:
Ste. 1 - 321 Wallace Street V9R 5B6
Telephone 754-4431
Telex 044-706

NELSON:
327 Baker Street V1L 4H6
Telephone 352-2291
Telex 041-572

PENTICTON:
486 Main Street V2A 5C5
Telephone 493-2024
Telex 048-88147

PRINCE GEORGE:
301 - 1320 5th Avenue V2L 3L5
Telephone 563-9264
Telex 047-8608

PRINCE RUPERT:
222 - 3rd Avenue, W. V8J 1L1
Telephone 624-6721
Telex 047-8971

TERRACE:
3227 Kalum Street V8G 2N2
Telephone 635-6536
Telex 047-85559

VANCOUVER:
5255 Heather Street V5Z 3L8
Telephone 266-0211
Telex 04-507765

VICTORIA:
1581 Hillside Avenue V8T 4X8
Telephone 595-1122
Telex 044-8284

VERNON:
3306 - 32nd Avenue V1T 2M6
Telephone 545-4401
Telex 048-85277

WILLIAMS LAKE:
83D - 2nd Avenue, S. V2G 3W3
Telephone 392-2376
Telex 047-81518

WORKERS' COMPENSATION BOARD
OF BRITISH COLUMBIA

Forest hearing brief

Islands trustee: keep status quo

One of the two general trustees of the Islands Trust is of the opinion that, from his observations, "we've had plenty of land development. We don't need any more. And so far as our forests are concerned, we would just as soon see the forest companies happily at work."

Such views were expressed by David Brousson, the former Liberal MLA from North Vancouver-Capilano, when he was principal spokesman for the Islands Trust on the fifth day of Victoria hearings of the Royal Commission on Forest Resources B.C., held at the Princess Mary restaurant Friday.

The hearings continue in Victoria next Wednesday, Thursday and Friday.

Brousson, however, went to some lengths to qualify his remarks regarding forest companies while undergoing questioning by commissioner Dr. Peter Pearse.

Major part

For instance, a major part of the brief contained recommendations that forest companies on the islands concerned who are operating Certified Tree Farms (CTFs) should be obliged to pay all back taxes on those lands if they sell or subdivide them.

He and vice-chairman Marc Holmes said that in their brief experience on the trust they had realized that many of the older, longtime residents of the islands are convinced of the value of forestry but that many of the newcomers are vocal in their protests.

The Islands Trust is a Legislature-appointed group with elected trustees of 13 islands in the Strait of Georgia and Howe Sound areas. Chairman is Mrs. Hilary Brown of Hornby Island. They have been charged with organizing the development of island properties while safeguarding the public's concerns.

Two thirds

Their brief states that at least two-thirds of most islands in the trust are forested lands, and some have more than 80 per cent.

The brief states, in part:

"Because forested lands are valuable components of the landscape, it is consistent with out policy to ensure that they are maintained in a way that stabilizes the resource. Not only does this imply proper management techniques for regeneration of the resource but also for retention of the scenic values of the islands. Logging is an appropriate activity for the islands only if both these conditions are met . . ."

Much of the brief concerned itself with forest land tenure, the major thrust of the hearings. It explained that of the approximately 26,000 acres of land in certified tree farms on the islands, most (19,000 acres) is owned by MacMillan Bloedel Ltd. and another 6,300 acres by Weldwood of Canada Ltd.

Tax break

The CTF lands are a taxation classification which means that the owners are given a tax break so long as they keep the forests on a sustained yield basis. If they were to do anything like create a subdivision, the Islands Trust feels that any foregone taxes would have to be paid.

Brousson explained that originally companies requested CTF status so that they could reduce property tax and keep the land in production. He said that since 1974, the landowners enjoy even greater benefits owing to the increase in the assessment of non-residential land.

The brief also dealt with access problems and a fire danger which it claimed greatly increased with more access as the public sought more and more recreational areas.

Catches interest

Another speaker who caught the interest of attenders was Jack Lowry of Prince George. He's the business manager of the Western Guides and Outfitters Association and the British Columbia Registered Trappers Association. Under his wing are about 600 registered guides who employ about 2,000 people and about 370 trappers.

"I'm concerned about these people. Many of them don't have too much education and when this report finally comes out Mr. Commissioner, I'll have some apprehensions.

"I think they would go away with a much better feeling if they were able to read the report put into plain language.

"Many of them don't even know their rights. And they should be able to understand government, not fear it," he added.

Other briefs

In other briefs heard Friday:

● The Canadian Institute of Forestry, Pacific Section (which represents 50 professional foresters on the northern half of Vancouver Island), said that they were advocates of long-term tenure. They say that a minimum of 21 years should be the term to be reviewed every five years and extended by five years pending satisfactory performance in order to maintain a 21-year outlook.

They, like other groups, call for one governing body for forest management.

● Maple Bay forester D. E. McMullan also spoke up for more permanent tenure and said that incentives were the key to successful management practice.

Karen has lease on life, battle goes on

MORRISTOWN, N.J. (UPI) — Karen Ann Quinlan had a three-day lease on life Friday but the verbal battle over whether the comatose 21-year-old was legally alive or dead continued outside the courtroom.

A medical law expert said Friday of Karen's case whatever the outcome, the case will help establish in state and national law a standard defining whether an individual has the right to die.

Karen has been in a coma for six months after taking drugs and liquor at a party. Her adoptive parents, Joseph and Julia Quinlan, have asked the court to remove a life-sustaining respirator and allow the young woman to die "with grace and dignity."

"The decision will either change the law or reaffirm what is already on the books," said Ralph Porzio, who represents the doctors who have kept Karen alive.

Porzio, an authority on the legal definitions of death, said the case will have wide ramifications in both state and national law no matter how the court rules.

Superior Court Judge Robert Muir Jr. is expected to decide the case shorely after the conclusion of the trial, which is in recess until Monday.

Porzio said the court case has focused on a person's right to die since the Quinlan family maintains it is their constitutional and religious right to disconnect the respirator so Karen can end her "earthly existence."

"It's one of the important issues in the case because Paul Armstrong (Quinlan's lawyer has tied the constitutional issue to religion," said Porzio. "But I don't think it has merit."

Porzio, 61, whose age contrasts with the attorneys in their 30s who represent Karen, her parents and Morris County in the case, is an authority on interdisciplinary problems of law and medicine.

He is the author of The Transplant Age — Reflections on the Legal and Moral Aspects of Organ Transplants. In that book, he discusses what constitutes death.

Karen's doctors have testified they refused to the parents' wish that the respirator be removed.

Six neurosurgeons testified during the first week of the trial. Their consensus was that no doctor would remove a patient such as Karen from a life-sustaining device as long as her brain is not dead.

Dr. Julius Korein, a neurologist at New York University medical school, testified that Karen is like an infant who is born without a brain.

EXHIBITION AND SALE OF PAINTINGS

HILLSIDE MALL

MON., OCT. 27 - SAT., NOV. 1

Sponsored by

SAANICH PENINSULA ARTS & CRAFTS

Mother 'couldn't pull plug'

TARPON SPRINGS, Fla. (UPI) — A mother who has tended her coma-stricken daughter for 34 years says she couldn't "pull the plug," as Mr. and Mrs. Joseph Quinlan want to do.

The Quinlans have asked a court in Morristown, N. J., to allow them to terminate the treatment that is keeping their 21-year-old comatose daughter, Karen Ann, alive.

"Everyone has his own feelings in a situation like this," said Mrs. Louis Esposito, who vows she will continue caring for her daughter, Elaine.

"This is my baby. Smile for me, baby," says Mrs. Esposito, hugging her dark-haired daughter as she lies on her bed.

Elaine Esposito, now 41, has been in a coma since she was 6 years old when she underwent surgery for a ruptured appendix.

She is turned once an hour during the day to avoid bedsores. She is massaged twice a day and is fed every four hours through a tube through her nose. Her throat is paralysed and her right lung is collapsed.

In Rome, a mother whose 7-year-old daughter has been comatose for three years with irreversible brain damage said she still hopes her child may recover.

The newspaper Paese Sera said the girl, identified only as Laura B., has been in a deep coma at St. John's Hospital in Rome since being injured in a 1972 automobile accident that killed her father.

It said her case was clinically indentical to that of Karen Anne Quinlan. Laura B.'s mother told Paese Sera, "I understand the viewpoint of Karen's parents, but I still hope to see my daughter recover."

Doctors at St. John's, and neurologists from Italy and elsewhere in Europe said Laura's treatment results give no cause for hope, Paese Sera said.

"Like the damned in Dante's Inferno, Laura's grandmother and I, without hope still live in longing," the mother told the newspaper.

Unemployment Insurance Canada — Assurance-chômage Canada

IMPORTANT TO UIC CLAIMANTS

During the disruption of the mail service, UIC claimants cheques will not be mailed. Instead UIC will distribute cheques to claimants of the Vancouver Island area as follows:

VICTORIA AREA:

South of Malahat from Port Renfrew to Sidney
5:00 P.M. to 9:00 P.M. only.

Tuesday—Social Insurance Numbers ending—0, 1, 2, 3.
Wednesday—Social Insurance Numbers ending—4, 5, 6.
Thursday—Social Insurance Numbers ending —7, 8, 9.

UIC Room 202—Bank of Commerce Building
1175 Douglas Street (View Street entrance)

DUNCAN AREA: Saturdays only 9:30 A.M. to 3:00 P.M.

Canada Manpower Office—101-435 Trunk Road

NANAIMO AREA: 5:00 P.M. to 9:00 P.M. only.

Tuesday—Social Insurance Numbers ending—0, 1, 2, 3, 4.
Wednesday—Social Insurance Numbers ending—5, 6, 7, 8, 9.

UIC Office—155 Skinner Street

CAMPBELL RIVER, COURTENAY, AND PORT ALBERNI AREAS: 5:00 P.M. to 8:00 P.M. only.

Tuesday and Wednesday—at Canada Manpower Office in each city

PORT HARDY, PORT McNEILL and SURROUNDING AREAS: 11:00 A.M. to 4:15 P.M

Thursdays—Canada Manpower Office—Port Hardy

YOU MUST HAVE YOUR SOCIAL INSURANCE CARD PLUS OTHER IDENTIFICATION TO PICK UP YOUR CHEQUE.

PEOPLE PICKING UP CHEQUES FOR CLAIMANTS ON SICKNESS OR MATERNITY CLAIMS MUST HAVE A LETTER OF AUTHORIZATION SIGNED BY THE CLAIMANT AND GIVING THE SOCIAL INSURANCE NUMBER OF CLAIMANT.

DO NOT MAIL YOUR REPORT CARDS, APPLICATIONS FOR BENEFIT OR SOCIAL INSURANCE NUMBERS. DELIVER THEM TO YOUR UIC OFFICES VICTORIA AND NANAIMO OR CMC OFFICES CAMPBELL RIVER, COURTENAY, DUNCAN, PORT ALBERNI AND PORT HARDY.

KEEP THIS NOTICE FOR FUTURE REFERENCE.

Colleges warned limits on Friday

Community colleges in B.C. will get the word next Friday from Education Minister Eileen Dailly on how much they can spend next year.

The minister said in light of economic problems "it is absolutely essential that I inform the colleges and the B.C. Institute of Technology on the ceilings to be established" for next year.

Mrs. Dailly has already had one meeting with college authorities during which she warned them to cut back on spending and programs. Since that meeting colleges throughout the province have complained that the spending restrictions are seriously curbing both programs and enrolment.

"I have previously warned the colleges that economic restraint must be exercised," Mrs. Dailly said. "It is evident that in some cases the message did not get through and I find that I now have no alternative but to present budget guidelines."

She warned that if the guidelines, which will be announced next Friday are not adhered to "the budgets will not be approved."

Mrs. Dailly said her action did not deprive colleges of their local autonomy.

"However, with local autonomy comes local responsibility. Educational institutions must take into full account the economic realities that face the entire country in coming up with budgets for the coming year."

Charlottes want economic base

SKIDEGATE (CP)—A two-day session at this Queen Charlotte Islands community has been told that the islands should establish an economic base, particularly in logging and agriculture.

The session, callel Updraft, is part of a world-wide series of meetings being held in conjunction with next year's Habitat conference scheduled for Vancouver.

Carey Lynde, a local lawyer, told the session that multinational corporations such as Crown Zellerbach and Macmillan-Bloedel should not be allowed "automatic renewal" of timber leases which make local participation in logging or agriculture impossible.

He said most leases would be coming up for renewal in the next 10 years anl that residents on both islands should call on government to reconsider renewals.

Dave Phillips of Sandspit said some island areas, such as the Yakoun Valley, have the potential to be "our Fraser Valley" but that they are under tree farm licences.

"Our problem is to convince the senior governments that we need to produce our own food on the islands," he said.

One, two, three— no luck had he

GRAND RAPIDS, Mich. (UPI) — A man tried, tried and tried again to rob three banks in Kalamazoo. Everywhere he went, he was treated like a bad credit risk asking for a large loan.

"A real loser," police said after they accidentally arrested the man. Calvin Ray Robinson, 31, of Kalamazoo, was bound over to federal court on $25,000 bond. He was charged with attempted bank robbery.

Over a 20-minute period the man went to three banks, each time he told a woman teller that it was a holdup.

At stop one, the teller stared at him and then icily told him, "You will have to wait your turn."

At stop two, the teller shook her head.

At stop three, the teller said she would give him no money. About one hour later a policeman spotted a suspect wanted in a larceny case and detained him.

Thieves grab tools, boxes

NANAIMO — RCMP here opened an investigation into another break-in in the city Thursday morning. It was reported by police that a rear door to the Nanaimo foundry on Comox Road was pried open to gain entry. Thieves made off with a quantity of tools from various tool boxes. The value of the missing materials has not yet been determined.

Fred Carver and Company
739 Fort St.
present

Kara Vista

2626 Blackwood St.

Hurry—Only 9 Suites Left in This Charming Building!

Beamed Ceilings in Living and Dining Room

- Some fireplace suites left •
- Average 1200 square foot •
- Large kitchen with eating area •
- Centrally located •
- On a delightfully quiet street •
- Billiard and games room •
- Large workshop with tool lockers •
- Large storage lockers •

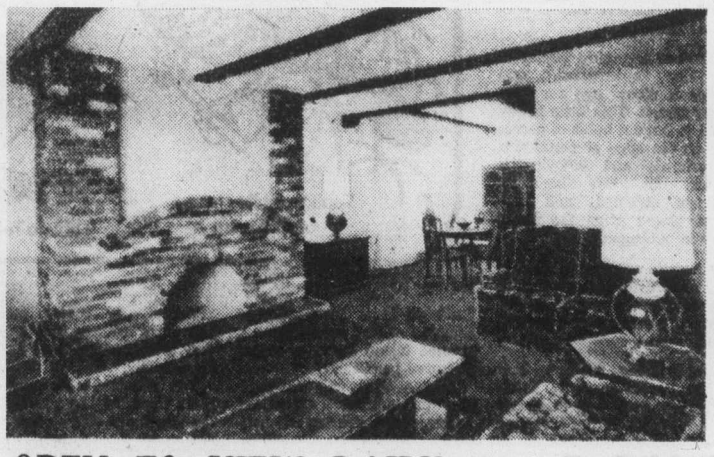

Quality 2-Bedroom Suites from $39,500 to $43,500
up to 85% Financing to Qualified Purchaser

Another Quality Development by Vista Homes Ltd.

OPEN TO VIEW DAILY 1 - 5 P.M.
and
EVENINGS 7 - 8:30 P.M.
(Except Sundays and Saturday Evening)

For prior viewing, call 385-7324
or Fred Carver 595-8664, Christine Milan 384-5336

Pat Bay ship on way

By JIM BRAHAN
Colonist Marine Reporter

The Patricia Bay Ocean Science Institute's charter ship Pandora II is expected to return here late next month after being forced to choose the eastern route home because of Arctic ice conditions off Alaska's Point Barrow.

The ship left Halifax earlier this week after spending the summer in the Beaufort Sea where marine scientists were conducting environmental studies connected with the prospects of offshore drilling for oil.

Other scientists from here were aboard the institute's other charter ship Theta during the Beaufort Sea Project.

The Theta is staying at Halifax, and has been taken off charter.

Both ships were originally expected to return here early this month.

The Pandora II is the mother ship for the submersible Pisces IV and during the stopover on the east coast the tiny submersible was used by the Bedford Institute of Oceanography to make six dives in St. Margaret's Bay, N.S. for scientific studies being made of the floor of the bay.

Work being done by other ships of the Pat Bay institute . . . CSS Parizeau leaves Monday for the North Pacific to retrieve a tidal gauge being used in tidal and current studies.

● CSS Vector leaves Tuesday for the Georgia Strait area to continue sediment studies. It will be carrying visiting Japanese chemist Dr. Eiji Matsumoto, of Geological Survey of Japan, a specialist in sediment studies.

● CSS William J. Stewart will soon be working off Vancouver Island's west coast with scientists gathering information to update marine charts.

According to spokesman for the institute, Canadian charts are adequate for safe navigation of ships up to 50 feet draft, but some supertankers draw more than 100 feet so the danger line on charts is being moved out to the 20-fathom line.

The spokesman also noted this will be the first time the surveys will be done in metric measure because all charts are to be "going metric" soon."

MARINE NEWS

□

The West German bulk carrier Moselstein will leave Ogden Point docks late today for Seattle after loading 1,336-tons of wood pulp.

China's 15,000-ton freighter Ping Hai will leave Ogden Point Monday night for Vancouver after taking on grain here.

Sunday night the 10,000-ton British freighter Conon Forest will arrive here to take on a full cargo of packaged lumber destined for the U.S. eastern seaboard.

British Petroleum Exploration Ltd. has stopped its oil-drilling operations for this year off Cartwright, Labrador after a severe storm packing 70-mile-an-hour winds and whipping up 55-foot waves damaged the company's drill ship Havdrill last week.

The company spokesman said no date has been set for the continuation of the drilling. About three-quarters of the desired depth has been drilled.

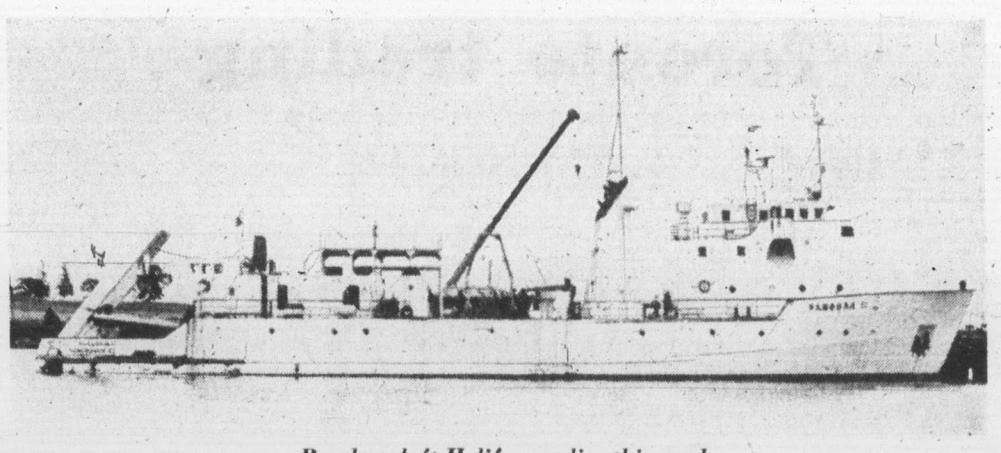

Pandora left Halifax earlier this week

Ontario to keep lid on oil

TORONTO (CP) — Ontario oil companies will be subject to price controls after the province's petroleum price freeze ends Nov. 15, provincial Energy Minister Dennis Timbrell said Friday.

The minister told a news conference that the government will not allow the price of gasoline and home heating oil to increase by more than 5.4 cents a gallon until the final report of a royal commission into petroleum prices has been released in February.

Timbrell said the government will not hesitate to pass legislation forcing unco-operative companies into line.

The royal commission, headed by Claude Isbister presented its interim report Friday. The report said Ontario's freeze has accomplished its objective of making sure the oil companies used up all reserves before raising their prices.

Ontario instituted the freeze last July when the price of crude oil increased to $8 a barrel from $6.50. The freeze was later extended to Nov. 15 and Isbister was appointed to investigate the matter.

Timbrell said the commission's final report will be completed in February.

He told the news conference that the 5.4-cent ceiling on increases is based on the interim report findings and applies only to heating oil and gasoline.

He said 4.6 cents of the allowable increase will be to cover the cost of crude oil, .2 for additional financing and .6 to pay increased federal tax.

If oil companies attempt to increase prices above the ceiling, the government will take legislative action, prehaps in the form of another price freeze.

Timbrell said the government's action is a program of voluntary control. But he added that some may consider such action price control.

Casino workers big drug users

RENO, Nev. (UPI)—Use of amphetamines and heroin by gambling casino workers is on the increase because of the long night time hours, according to Dr. David Smith, founder of San Francisco's Haight-Ashbury free medical clinic. Smith said the area needed "an effective detoxification system and a street drug analysis service."

NEW.

What does it mean?

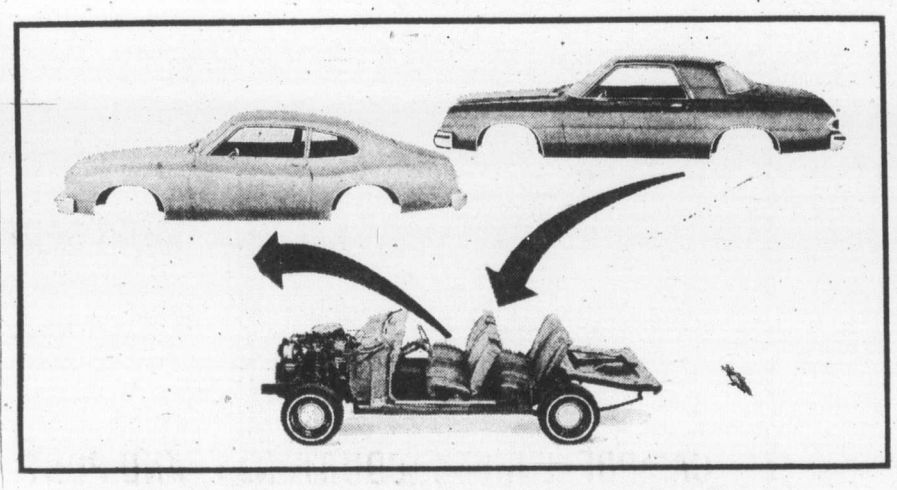

The Detroit concept: Make it look new.

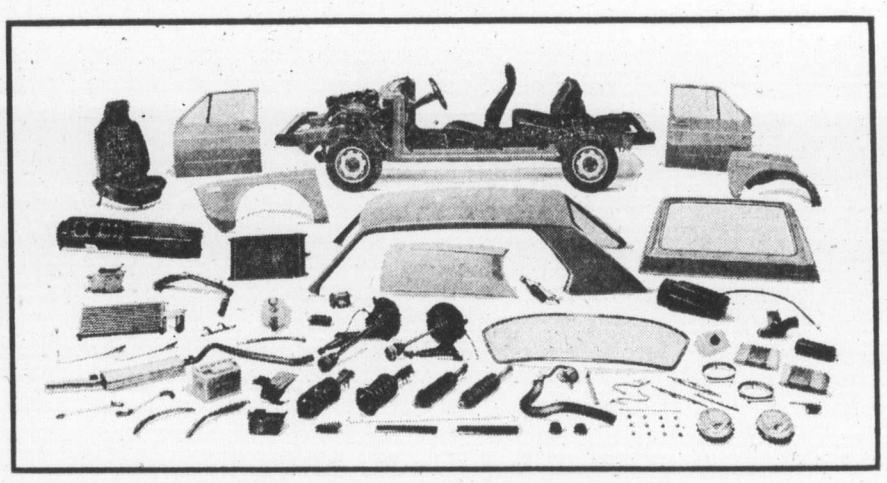

The VW concept: Make it new.

It's probably the most powerful word in advertising.

And often the emptiest.

Because it's been abused so much.

Make a modest change in a product and right away it's NEW!

Make two little changes and it's NEW NEW!

Some advertisers have gone so far as to label their products ALL NEW!

Which, if you stop for a moment and analyze it, is somewhat redundant.

For instance, last year almost every major American car manufacturer introduced new insides on old outsides. And spent gigantic budgets promoting their NEW cars.

But are these cars really new? Hardly.

Five Long, Hard Years.

Five years ago, we set out to design the car of the future.

We wanted to build the perfect car not only for today, but for the next twenty (maybe more) years.

To do that properly, we had to start from ground zero, taking everything into consideration—primarily economy, handling, safety, comfort, performance.

Let's take economy.

With the price of gas skyrocketing—and with no relief in sight—we felt we had to build a car that didn't get good, but *great* gas mileage.

And so we did. The Rabbit has a unique aerodynamic body design which helped it get an impressive 46 miles per imperial gallon on the highway, and an equally impressive 30 miles per gallon in the city, based on U.S. '76 EPA test results.

Big Mileage: No Big Deal.

Now, more than ever, there's nothing extraordinary about getting high gas mileage—if you don't mind sacrificing performance in the bargain.

The trick is to get both. And Rabbit does.

Despite getting outstanding gas mileage, it also gets from 0 to 50 in 8.2 seconds.

To our knowledge, there is no other car in the world—none—that offers this much gas mileage and this much acceleration together.

A Good Handling Car is a Safe Handling Car.

As far as handling goes, we didn't just stop at things like front-wheel drive and rack-and-pinion steering.

For instance, we designed a totally unique "independent stabilizer rear axle." An axle which significantly increases the stability of the Rabbit on rough roads. And more stability means more safety.

And speaking of safety, we gave the Rabbit features that you'll find on few other cars in the world. Like something called "negative steering roll radius," which helps bring the car to a straight stop in the event of a front wheel blow-out. "Dual diagonal brakes," which means that if either brake circuit fails, directional stability is maintained. And, a uniquely designed double-jointed steering column that breaks aside in the event of impact.

Small Outsides, Big Insides.

Our engine, by the way, is what's called a "transverse engine." Which means it's mounted sideways. That's how we were able to keep the Rabbit so compact on the outside, yet so big and comfortable on the inside (it actually has more head and leg room than some mid-sized American cars!).

Speaking of Detroit.

That brings us to one of the oldest tricks to come out of Detroit yet: making you pay extra for equipment that ought to come standard.

It's deceiving, because not adding that basic equipment keeps the price of the car very low. And that looks good—at first glance.

In reality, when you start tacking on their "extras," you're suddenly adding up to a thousand dollars or more to that low base price. With one automaker, you pay extra for a back seat. True.

Again, Rabbit is different.

It's built as a complete car right from the start.

So you don't pay extra for things like reclining front seats, steel-belted radial tires, a rear-window defogger, a hatchback rear door, and a quick 1.6 litre overhead cam engine. (Some of which, by the way, you can't get on those other cars at any price.)

When you're out checking new car prices just remember. It's what they leave off those other cars that makes them so cheap.

Curl Up With a Good Ad.

Most of the incredible features that we've incorporated into the revolutionary Rabbit we really don't have the space to go into now. However, you'll get a chance to read about them in detail in future ads we're planning to run. We're certain you'll be quite impressed.

But what will impress you even more is stopping in at a VW dealer and actually seeing the Rabbit in the flesh. And, of course, driving it.

You see, if you're in the market for a new car, we think your hard-earned money deserves more than just the word NEW with an exclamation point behind it.

It deserves new, period.

The Amazing Rabbit

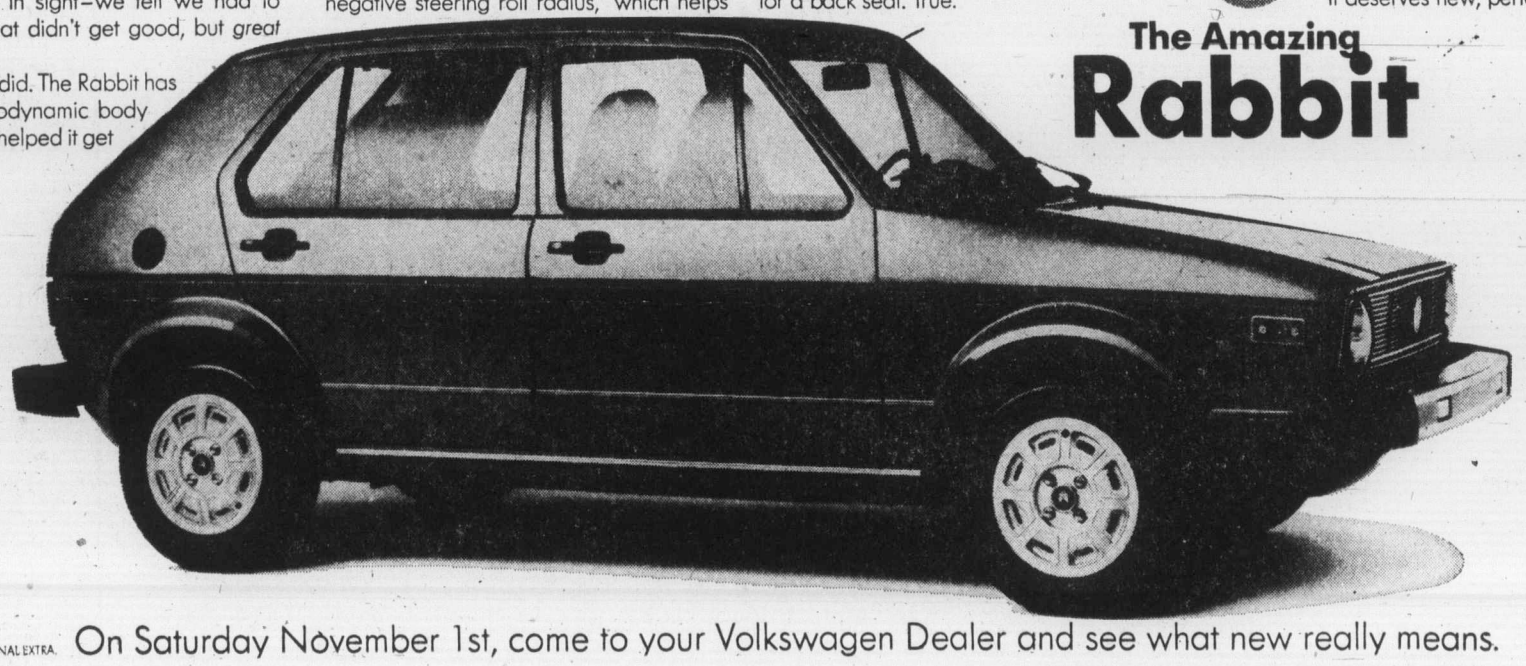

*WHEEL COVERS OPTIONAL EXTRA. On Saturday November 1st, come to your Volkswagen Dealer and see what new really means.

Toronto trading

TORONTO (CP) — Oil shares continued to advance while prices on other major sectors of the Toronto stock market remained mixed in light trading Friday.

Trading was halted about noon in shares on Ocelot Industries Ltd. at the request of the company pending announcement that it has purchased all of the assets of Jennings International Drilling, a division of PanCana Industries Ltd. of Calgary. The company also announced that it has acquired all outstanding shares of South Eastern Pipeline Construction Ltd. and its subsidiary K a r i Investments Ltd. Prior to the halt, Ocelot gained 1⅛ to $8⅛. Trading is expected to resume at Monday's opening.

Shell Canada was unchanged at $14. The company said it has entered into a joint venture exploration program with Ontario Hydro to search for uranium reserves in northern Ontario and the Northwest Territories.

TD Realty Investments gained to $26⅛, Algoma Steel Corp. ¾ to $26, ¾ to $33¼, Dome Pete ¾ to $33 and Stelco A ⅜ to $27⅜.

Crown Life Insurance dropped 4 to $56, Canadian Tire 1¾ to $40¼, Metropolitan Stores A 1 to $10, Ford Motor of Canada 1 to $75 and Inco $24½.

CLOSING AVERAGES

154 Industrials	169.42	—0.26
12 Golds	286.01	+0.73
29 Base Metals	70.97	+0.22
19 Western Oils	191.35	+1.79

Volume 1.42 million.

BOX SCORE

	Fri.	Thurs.
Issues traded	605	619
Advances	175	170
Declines	200	226
Unchanged	230	223
New highs	3	4
New lows	25	28

ACTIVE STOCKS

Vol.		Close	Chge.
25945	Alcan	19½	— ⅜
22645	Algoma	26	+ ¾
21520	Shell Cda	14⅞	
20450	IU Intl	9⅞	— ⅛
15935	Massey	17	+ ⅛
15555	Dome Pete	33	+ ¾
15020	Cdn Pac	13⅛	— ¼
14924	BP Cda	10⅜	+ ½
14395	Dom found A	24½	+ ⅛
13213	Steel Cda A	27⅜	+ ⅜
95000	Combned Metal	.15	
70500	Cam	.40	+.04
29000	Cda Geothermal	.19	+.01
19300	Transcda Res	.51	+.02
18000	Matachewan	.11	

GROUP AVERAGES

Banks	307.22	+1.50
Beverages	256.62	+1.19
Chemicals	109.70	+0.60
Communications	254.11	+0.46
Construction material	149.35	+0.80
Food processing	242.41	—0.56
Gen. manufacturing	156.16	+0.58
Industrial mines	105.14	—1.63
Merchandising	324.54	
Oil refining	182.25	—1.35
Paper—forest products	97.54	—0.58
Pipelines	147.98	+2.77
Real estate	142.52	—1.08
Steels	200.77	+2.57
Trust and loan	218.27	+1.17
Utilities	130.18	—0.15
Miscellaneous	117.98	—0.67

Up 9; down 7.

MARKET REPORT

Closing quotations for Thursday, Oct. 23, 1975

Quatations supplied by The Canadian Press, Richarson Securities, Pitfield Mackay Ross and Co. Ltd., Merrill Lynch, Royal Securities Ltd., A. E. Ames and Co., Pemberton Securities, McLeod Young, Weir and Co., Dominion Securities Corp., Harris and Partners Ltd., Bongard, Leslie and Co. Ltd., the Royal Bank of Canada and the Bank of Nova Scotia.

TORONTO CLOSING STOCKS
Distributed by CP
Toronto Stock Exchange—Oct. 24

Complete tabulation of Friday transactions. Quotations in cents unless marked $. z—Odd lot, xd—Ex-dividend, xr—Ex-rights, xw — Ex-warrants. Net change is from previous board-lot closing sale.

Stock	Sales	High	Low	Close	Net Ch'ge
		A and B			
A.G.F.M	1242	165	165	165	
Abby Glen	1750	350	340	340	— 5
Aby Gln w	500	80	80	80	— 5
Abitibi	9001	$9½	9⅜	9⅜	
Abitbi 10	430	$50	49½	50	+ 1
Acklands	400	$14¾	14⅝	14¾	+ ¼
Acres Ltd	z19	$8	8	8	
Advocate	600	163	163	163	
Afton Min	1600	$5⅜	480	485	—40
Agnico E	1100	425	415	415	—10
Agra Ind	325	475	470	470	+ 5
Albany	17500	20	18½	19	— 1
Alt East G	4200	$7¼	7	7¼	+ ¼
Alta Gas A	560	$10¾	10½	10¾	+ ¼
Alta G E p	550	$21	20¾	21	+ 1
Alcan	25945	$19⅞	19½	19½	— ⅜
Alcan pr	100	$27½	27½	27½	— ½
Algo Cent	z25	$13	13	13	
Algoma St	22645	$26	25¾	26	+ ¾
Algon	500	$5	475	5	— ½
All-Can B	200	225	210	210	—20
Alminex	z90	$5¼	480	480	
Almin 4½ p	z75	$33	33	33	
Am Bonza	500	226	226	226	— 9
Am Larder	3000	29½	28	29½	— ½
Am Eagle	2000	35	33	35	
Andres W	z50	$8⅞	8⅞	8⅞	
Ang CT 265	300	$24¾	24¾	24¾	
Ang CT 315	100	$28⅞	28⅞	28⅞	— ⅜
Anthes B p	z13	$60	60	60	
Anthes C p	z25	$65	65	65	
Aquitaine	3150	$20½	20⅛	20½	+ ½
Arbor C	z100	65	65	65	
Argus B pr	z25	$26⅜	26⅜	26⅜	
Argus C pr	z65	$13⅜	13⅜	13⅜	
Asamera	1825	$8⅝	8½	8½	
Asbestos	300	$19¾	19½	19½	+ ¼
Ashland C	200	$8¾	8¾	8¾	— ⅛
Ashland pr	100	$17½	17½	17½	— ½
Atco A	700	$9⅜	9⅜	9⅜	+ ¼
BC Sugar A	2550	$20⅛	19¾	19¾	— ¼
BC Sugar P	z15	$11¼	11¼	11¼	
BP Can	14924	$10⅜	9⅞	10⅜	+ ½
Bad Boy	500	400	400	400	
Balindery	500	32	32	32	
Banister C	2200	$7½	7⅜	7⅜	— ⅛
Bank Mtl	3488	$16⅝	16⅜	16½	+ ⅛
Bank N S	11501	$43⅜	43	43⅛	+ ⅛
Bankeno	800	185	180	180	—10
B Cdn Nat	z50	$14⅞	14⅞	14⅞	
Barex	500	10	10	10	
Bay Mills	100	$11¼	11¼	11¼	+ ¼
Bay Mills p	100	$10¼	10¼	10¼	
Beaver L pr	z62	$25½	25½	25½	
Becker B p	100	$6¼	6¼	6¼	
Bell Canad	5282	$42¾	42⅝	42⅝	+ ⅛
Bell A pr	617	$42½	42½	42½	+ ⅛
Bell B pr	150	$42⅝	42⅝	42⅝	+ ⅛
Bell C pr	100	$25	25	25	+ ¼
Bell D pr	300	$49	49	49	+ ¼
Bell 2.28	742	$25¾	25⅝	25⅝	— ⅛
Beth Cop A	481	$11¼	11	11¼	+ ¼
Big Nama	z50	8½	8½	8½	
Biltmore I	197	175	175	175	—45
Biltmo A p	1348	250	250	250	
Black P A	200	350	350	350	—10
Blakwod A	100	$5¼	5¼	5¼	+ ⅛
Block Bros	600	335	335	335	
Bombrdier	600	255	245	255	+25
Bovis Cor	500	105	100	100	— 1
Bow Valy	1410	$14½	14¼	14⅜	— ⅛
Bowater	240	350	350	350	+15
Bralor Res	z25	195	195	195	
Bramalea	150	470	470	470	
Brameda	4500	105	102	105	+ 4
Brascan A	7867	$10½	10¼	10¼	— ¼
Brenda M	1100	405	400	400	
Bridger	100	250	250	250	
Brinco	150	445	445	445	— 5
BC Forest	650	$15¾	15¾	15¾	
BC Pack B	400	$16	15¾	15¾	+ ¾
BC Phone	100	$9¾	9¾	9¾	+ ¼
BCPh 4½ p	z5	$43½	43½	43½	
BCPh 4.84	100	$12⅛	12⅛	12⅛	— ⅛
BCPh 5¾ p	z50	$54⅜	54⅜	54⅜	
BCPh 6.80	100	$16¾	16¾	16¾	
BCP 7.04 p	400	$17¼	17¼	17¼	— ¼
Bruck A	100	$6	6	6	— ½
Bruck B	100	250	250	250	—30
Brunswk	1800	390	385	390	
Budd Auto	300	450	445	445	— 5
		C			
CC Yachts	100	260	260	260	+ 5
CFCN	500	$5½	5½	5½	— ⅛
Cal Pow A	520	$25⅛	25	25	— ¼
Cal P 4 p	z15	$44	44	44	
Cal P 10 p	10	$101	101	101	
Cam Mine	70500	43	35	40	+ 4
Camflo	2300	$10⅜	10¼	10⅜	— ⅛
C Chib A	2100	395	390	395	+ 5
Camp RL	710	$23	22½	23	+ ⅝
Campau A	200	435	430	430	+ 5
Can Cem L	9508	$9¾	9¼	9½	+ ¼
C Geother	29000	20	18	19	+ 1
Can Malt A	z15	$20	20	20	
C Nor West	7800	470	455	460	— 5
Can Perm	660	$15¾	15½	15½	
CS Pete	9200	225	222	222	— 3
C Tung	2100	293	290	290	— 3
C Cablesy	z5	$10¾	10¾	10¾	
Cdn Cel	100	490	490	490	
CC Man A	100	$19½	19½	19½	
C Ex Gas	3800	305	300	300	—10
C Found pr	z62	$8⅝	8⅝	8⅝	
C Homestd	5500	$5¼	5⅛	5⅛	+ ⅛
C Hydro	1500	$5¼	5⅛	5⅛	— ⅛
Cl Bk Com	4671	$25¼	25	25⅛	+ ⅛
C Ind Gas	456	$5¾	5¾	5¾	— ⅛
Cl Powr A	700	$14¼	14⅛	14⅛	— ⅜
C Manoir	1000	340	340	340	—10
C Marconi	100	400	400	400	—10
C Merrill	1000	$5¼	5¼	5¼	
C Ocdental	z2	$9	9	9	
CP Inve	4655	$14¾	14½	14½	— ¼
CP Inve pr	200	$29¼	29⅛	29⅛	— ⅛
CP Ltd	15020	$13¼	13	13⅛	— ¼
C Reserve	1100	215	215	215	
Cdn Sup O	6300	$39¼	39	39¼	+ ¾
Cdn Tire	700	$40¼	40	40¼	—1¾
Cdn Tire A	774	$43½	43¼	43¼	— ⅛
C Uiltles	100	$9¼	9¼	9¼	— ¼
C Util $1.25	z5	$18⅛	18⅛	18⅛	
C Util w	500	175	175	175	—10
Canbra	200	250	250	250	
Candel Oil	150	$15¼	15¼	15¼	
Canron	100	$17½	17½	17½	+ ⅛
Caron 6 pr	z25	$75¼	75¼	75¼	
Carl OK	5600	275	266	275	+ 5
Carl B p	450	$22	21⅜	22	+ ½
Cassiar	1400	$6⅛	6	6	
Celanese	2900	425	415	425	+15
Ctl Fund A	150	$8½	8½	8½	— ¼
Chib M	3500	30	30	30	
Chieftan D	700	$7⅞	7½	7½	— ¼
Chimo	3500	95	94	94	— 1
Chrysler	2010	$11¼	11⅛	11⅛	
CHUM B	z73	$6⅛	6⅛	6⅛	
City Sav T	200	$10	10	10	
Claiborne	800	225	225	225	
Coch Will	2800	55	53	55	+ 2
Cockfield	600	410	400	400	— 5
Coin Lake	6500	10	10	10	
Comb Met	95000	16	15	15	
Cominco	4750	$33½	32½	33¼	+ ¾
Com Cap	1225	260	255	255	—10
C Holiday I	10320	294	290	294	+ 2
CHIns A p	100	$18	18	18	— ½
Comtech	5000	395	395	395	
Coniagas	800	51	51	51	— 1
Con Bath	180	$26⅜	26⅜	26⅜	+ ⅛
C Bath 68 w	z30	$7¾	7¾	7¾	
Con Bldg	3080	240	231	231	— 9
Con Fardy	5851	268	260	265	+10
C Durham	4500	50	48	50	
C Marben	1500	36	36	36	— 1
C Morisn	700	155	152	155	— 5
Cons Prof	4177	28½	26	26	— 4
C Rexspar	4400	55	55	55	
Con Distrb	2125	275	260	260	—15
Cons Gas	11712	$11⅞	11½	11½	— ⅜
Con Gas D	300	$20	19⅞	19⅞	+ ⅛
Con Glass	660	$12	11¾	11¾	— ⅛
Conwest	2000	280	275	280	+10
Corp Food	100	475	475	475	—50
Coseka R	2605	305	300	305	+ 5
Costain R	250	$7½	7½	7½	
Costin R w	160	250	250	250	—10
Crain R L	z73	$9	9	9	
Cstland	2000	9	9	9	
Crwn Life	1000	$56	56	56	— 4
Crwn Trst	200	$18	18	18	
Crow Nest	z50	$25½	25½	25½	
Crush Intl	150	$8	8	8	+ ¼
Cuvier M	1300	79	79	79	+ 3
Cygnus A	z40	$5	5	5	
		D to G			
DRG Ltd A	600	$5⅝	5⅝	5⅝	— ⅛
Daon Dev	700	$9⅞	9⅝	9¾	
D Aragon	1500	15½	15	15	
Datline	100	425	425	425	+35
Decca R	8100	420	410	420	+10
D Eldona	1200	26½	26½	26½	— ½
Denison	1295	$52¼	51½	51¾	+ ¼
Dicknsn	500	$6	5¾	5¾	— ⅛
Dome	1710	$37½	37	37¼	+ ¼
Dome Pete	15555	$33½	32½	33	+ ¾
D Bridge	150	$24	24	24	
D Explor	2100	17	17	17	
Dofasco A	14395	$24¾	24⅜	24½	+ ⅛
D Textle A	100	$7⅞	7⅞	7⅞	+ ⅛
D Textle p	z3	$100	100	100	
Domtar	3400	$19¾	19½	19¾	+ ¼
Douglas L	100	255	255	255	
Du Pont	100	$17⅜	17⅜	17⅜	
Dylex L A	400	$6⅝	6½	6½	
East Mal	z13	215	215	215	
East Sul A	600	150	150	150	+19
Estn Can S	100	$12¼	12¼	12¼	
Ego Mines	1000	39	39	39	+ ½
Electro K	500	55	55	55	—15
Electro A	930	415	405	405	—10
Elks Stors	100	$6⅜	6⅜	6⅜	
Emco	300	$7¼	7⅛	7¼	+ ¼
Emco w	500	250	250	250	
Exquisite	600	230	230	230	+ 5
Falcon C	5875	$57⅝	[illegible]	[illegible]	
Falcon	1480	$28	27⅜	27¾	+ ½
Fed Ind A	700	$5¼	5¼	5¼	+ ¼
F Mar	z620	38	36	38	
Foodcrp Lt	2800	200	195	200	+ 5
Foodex S	400	250	250	250	+ 5
Ford Cnda	1035	$75	75	75	— 1
F Seasons	100	360	360	360	
Frobex	9500	11	11	11	
GSW Cl A	100	$5¼	5¼	5¼	
Gaz Metr	z14	$5½	5½	5½	
Gen Baker	z50	410	410	410	
GMC	717	$57½	56¾	56¾	— ½
Genstar L	7900	$18¼	18	18	+ ⅛
Gnstar L w	2100	425	400	425	+45
Gesco Dis	590	300	300	300	
Gnt Masct	11355	60	56	56	— 4
Giant Yk	z50	$7⅜	7⅜	7⅜	
Gibraltar	2200	$5	490	5	+10
Glendale	200	146	146	146	— 4
Goldund M	500	18	18	18	+ 2
Goldray	2000	30	30	30	— ½
G Mckay A	z25	425	425	425	
Gt Oil Sds	1150	$5	5	5	
GL Paper	100	$22½	22½	22½	
GN Fin	500	125	125	125	
Gt West S	1525	$5½	5¼	5½	+ ⅛
G West wt	100	195	195	195	
Greyhnd C	1500	35	35	35	
Greyhnd	z27	$17¼	17¼	17¼	
Guar Trst	700	495	495	495	
Guard Cap	160	295	295	295	— 5
Gulf Can	4204	$26¾	26	26¼	— ¼
Gulfstrem	5537	14½	14	14	
		H to L			
Hambro C	3137	148	144	144	— 2
Hardee	500	92	92	92	
Hard Crp A	100	450	450	450	
Harlequin	1100	$7⅞	7¾	7⅞	— ⅛
H Wood	500	58	58	58	
Hawker S	1400	$6	5⅞	6	+ ⅛
Hawker pr	z45	$56½	53¾	56½	
Hayes D A	z1	$5	5	5	
Highmont	500	91	91	91	+ 1
Home A	7670	$27	26¾	26¾	— ¼
Home B	406	$22½	22½	22½	— ⅞
Howdn DH	825	$9	9	9	
Hud Bay A	795	$17½	17¼	17½	+ ⅛
H Bay Co	8938	$15⅜	15	15	— ¼
HB Oil Gas	350	$33	33	33	+ ½
Huron Eri	250	$23⅜	23⅜	23⅜	+ ⅛
Hur Eri 7¼	200	$20½	20½	20½	+ ⅛
Husky Oil	9150	$18¼	18	18¼	+ ⅛
Husky A pr	z50	$32¾	32¾	32¾	
Husky E w	100	$5	5	5	— ¼
Hydra Ex	500	26	26	26	— 2
Hy's Ltd	500	275	275	275	— 5
IAC	2650	$18	17⅝	18	+ ¼
Iso	500	107	107	107	— 3
IU Intl	20450	$10⅛	9⅞	9⅞	— ⅛
IWC Com	1300	146	146	146	— 4
Imasco A	z65	$28	28	28	
Imp Oil A	12450	$22⅝	22¼	22⅜	— ¼
Indal	300	$10	10	10	
Inter-City	1500	425	415	415	+ 5
Inter C B w	300	210	200	210	
IBM	233	$220	215	215	— 5
Int Mogul	825	330	325	325	— 5
I Mogul A	100	$9	9	9	
Inco A	9776	$24⅞	24½	24½	— ¾
Inco B	z20	$24½	24½	24½	
Int Obaska	3000	11	11	11	
Intpr Pipe	2825	$12	11⅞	12	+ ⅛
Int Pipe w	2200	70	63	70	+ 9
Ipsco	650	$13¼	13	13¼	+ ¼
Inv Grp A	1850	$5¾	5⅝	5⅝	— ⅛
Inv Grp 5 p	700	$12¾	12¾	12¾	+ ⅛
Irish Cop	z500	5	5	5	
Irwin T A	300	195	195	195	— 5
Jannock	800	$5	490	490	—10
Jannock A	100	$10⅜	10⅜	10⅜	— ⅛
Jelex	10000	8	7	7	— ½
Kaiser Re	6520	$10	9¾	10	+ ¼
Kaiser wt	4000	$7¼	6⅞	7⅛	+ ⅜
Kaps Tran	1800	181	178	178	— 9
Keen Ind	400	255	255	255	
Kelly D A	z100	$5	5	5	
Kelsey H	100	$7¾	7¾	7¾	
Kerr A A	1575	$10⅛	10	10	
La Luz	200	$6¾	6¾	6¾	
La Vrndr	400	360	360	360	—115
Labatt A	z75	$17⅝	17⅝	17⅝	
Labatt A p	z45	$17½	17⅜	17½	
Lacana	4700	395	380	395	+10
Laidlaw A	200	475	475	475	+ 5
LOnt Cem	500	330	325	325	
L Shore	4100	202	200	200	— 2
Lambd M	z50	70	70	70	
Laurasia	3000	49	49	49	+3½
Lau F 1.25	300	$13	13	13	+ ½
Leigh Inst	6750	195	190	190	+10
Leons Frn	200	$8	8	8	+ ½
Levy	200	$13	13	13	
LL Lac	505	145	145	145	
Living w	525	$5¾	5¾	5¾	
Lob Co A	525	480	480	480	—10
Lob Co B	400	495	480	495	— 5
Lob Ltd Ap	100	$14⅝	14⅝	14⅝	
Lob Ltd Bp	200	$15¼	15¼	15¼	— ⅛
Lochiel	z100	92	92	92	
Loeb M	725	270	266	266	— 4
Lost River	2600	265	250	250	—20
		M to O			
MEPC	5000	$6	6	6	— ¼
MEPC w	300	110	105	105	—10
MH Cable	z25	$7⅝	7⅝	7⅝	
MB Ltd	12553	$18¼	17⅝	17¾	— ½
Madeline	3300	190	185	185	
Madsen	1000	47	47	47	— 1
Magnason	100	170	170	170	
Magnetcs	3500	33½	33½	33½	+ ½
Maislin I	100	300	300	300	—15
Maistc Wil	2300	255	250	250	— 5
Man Bar	1000	67	67	67	+ 1
Mar T 860	100	$9	9	9	+ ¼
Mar T 940	100	$10	10	10	
Markboro	200	$11	11	11	— 1
Mass Fer	15935	$17⅛	17	17	+ ⅛
Mas F 2.50	220	$25⅜	25⅜	25⅜	
Matchan	18000	11	9	11	
Matgmi A	200	$13⅞	13⅞	13⅞	— ⅛
Mc Adam	4500	34	34	34	— 2
Mc Intyre	z275	$36	35¾	35¾	— ¼
McLaghin	100	$7⅜	7⅜	7⅜	
Melchers	100	270	270	270	— 5
Mentor	100	120	120	120	
Mercantil	5256	$16½	16	16	— ⅛
Met Stor A	800	$10	10	10	— 1
Midrim	1125	10	10	10	
Minrl Res	z160	72	69	69	
Molson A	1070	$17¼	17	17	— ¼
Molson B	z37	$14⅞	14⅞	14⅞	
Moneta P	z200	35	35	35	
Moore	2910	$45⅞	45½	45½	— ⅜
Multi-Ml	2500	40	38	40	+ ½
Multi Acc	200	275	275	275	
Murphy	224	435	435	435	— 5
NBU Mine	1300	250	245	245	— 5
NSI Mark	200	145	145	145	+ 3
NaChrs I	1500	$5¾	5¾	5¾	
Nat Drug	416	490	475	490	+40
N Hees Ent	1000	140	135	140	
Nat Pete	5000	30	30	30	+ 2
Nat Trust	z100	$14⅝	14¼	14¼	
Neonex	7225	123	123	123	+ 2
NB Tel	348	$12½	12½	12½	— ¼
NB Tel 1.85	1000	$19¼	19¼	19¼	
N Dimens	5018	17	16	17	+1½
N Goldvue	z500	5	5	5	
N Kelore	5000	14	13	14	+ 1
N Que Ragl	300	230	230	230	— 5
N Senator	4000	15½	15½	15½	
Nfld LP A	450	$10¾	10¾	10¾	+ ¼
Nfld L9P r	9420	5	5	5	— 1
Nfld Te 975	500	$20	20	20	
Nor Acme	3000	10	10	10	+1½
Noranda A	3065	$30⅞	30½	30½	— ⅜
Nordair L	200	210	210	210	— 5
Normick P	100	240	240	240	
NC Oils	300	460	455	460	+ 5
N Canada	1000	31	31	31	
Nor Ctl G	4420	$8¾	8½	8½	— ¼
Nor Ctl Bp	z35	$16¾	16⅜	16⅜	
Nor Ct 150p	200	$16⅜	16⅜	16⅜	— ⅛
Nor Ct 270p	100	$26	26	26	+ 1
Nor Ctl w	250	105	100	100	— 5
Nor Elect	1405	$24¼	24	24	+ ⅛
Ne Bell w	7025	$6⅞	6½	6⅝	+ ⅛
Northgat	1000	330	330	330	—10
Northld	1500	9½	9½	9½	— ½
NW Util p	360	$38⅞	38	38	— ½
NS Savngs	z10	$13¾	13¾	13¾	
Nowsco W	1100	$10	9⅞	9⅞	
Nu-Wst A	2500	$11	11	11	+ ½
Nudlama	2500	36	36	36	+ 1
Nufort Res	1500	12	12	12	
Numac	1700	$10	9⅞	9⅞	
OPI Ltd	500	160	160	160	+ 4
OSF Ind	100	300	300	300	+10
Oakwood P	1200	65	65	65	— 3
Obrien	500	41	41	41	
Ocelot Ind	1400	$8⅛	8	8⅛	+ ⅛
Okanagan	100	$7	7	7	
Orchan A	1200	245	241	241	+ 1
Oshawa A	700	445	440	440	
Oshawa w	z400	18	15	15	
		P to S			
Pac Pete	3150	$25¾	25½	25¾	
Page Pet	200	155	155	155	— 5
Paloma P	123	170	170	170	—10
Pamour A	2800	420	410	410	
Pan Centr	z20	100	100	100	
Pan Ocean	7100	$9⅞	9¼	9¼	— ⅛
Pancana I	1400	100	100	100	+10
PanCan P	3500	$15¾	15⅝	15⅝	+ ¼
Patino N V	5183	$11	10⅞	10⅞	+ ⅛
Peerless	700	400	400	400	
Pembin A	700	285	250	285	+45
Pembin B	275	250	250	250	—10
Penningtn	400	$9	9	9	
P Dept S	348	395	385	395	— 5
Petrofina	130	$19	19	19	
Petrol	800	150	150	150	
Peyto Oils	3200	285	275	285	+ 5
Pick Crow	2000	15	15	15	
Pine Point	470	$30½	30⅛	30½	+ ½
Pitts C	100	$6¼	6¼	6¼	
Place G	4268	33½	32	32	— 2
Placer	974	$18½	18⅜	18½	+ ¼
Pominex	1100	37	37	37	— 3
Pow Corp	2300	$7⅞	7⅝	7¾	+ ⅛
Prado Exp	250	137	137	137	— 8
Precamb	1000	70	70	70	— 2
Pre Cable	4525	$5	475	5	— ⅛
Preston	1650	$12¾	12½	12¾	+ ⅛
Price Co	8360	$14⅞	14⅝	14⅝	— ¼
Prov B Can	10325	$12	11½	11½	— ½
Prov Bk r	562	25	22	22	— 3
QCI Ind	2520	220	218	218	+ 2
QCI Ind A	1800	320	320	320	
Que Sturg	3200	138	135	135	
Que Tel	100	$14⅜	14⅜	14⅜	— ⅛
Ram	5500	218	217	218	+ 2
Ranger	14800	$12⅞	12½	12⅞	+ ¼
Rank Org A	500	320	320	320	+10
Rayrock	z200	72	72	72	
Realty A	100	220	220	220	
Redpath A	105	$23	23	23	+ ½
Redstone	2700	27	27	27	
Reed Pap A	1202	$21½	21⅜	21½	+ ⅛
Reed Oslr A	5275	495	485	490	
Reich wt	z75	$7¼	7¼	7¼	
Reitman A	2640	$12⅛	12⅛	12⅛	— ⅛
Res Servic	200	170	170	170	+10
Revelstk	550	$7¾	7¾	7¾	+ ⅛
Revnu Prp	3760	72	71	71	— 2
Rileys D	z350	83	79	79	
Rio Algom	2732	$28⅝	28½	28⅝	— ⅛
Riv Yarn	500	250	225	225	—25
Roman	200	$13⅛	13⅛	13⅛	
Ronyx Cor	1200	63	61	61	— 4
Rothman	200	$13½	13½	13½	
Rothm 2p	z50	$15	15	15	
Rothmn w	z30	145	145	145	
Royal Bnk	12706	$31	30½	30⅝	+ ¼
Royal Tr A	900	$19½	18⅞	19½	
Russel H	1075	$10¾	10⅝	10⅝	— ⅛
StL Cem A	1000	$16	16	16	— ½
Scot Lasal	1200	160	150	150	—15
Seagram	5702	$26⅛	25¾	26⅛	+ ¼
Seaway M	250	450	450	450	—50
Seaway pr	100	460	460	460	
Selkirk A	z10	$12¾	12¾	12¾	
Shell Can	21525	$15⅛	14¾	14⅞	
Sheperd P	400	165	165	165	— 5
Sherritt A	3400	$6	5¾	5¾	— ¼
Shore A	600	450	450	450	— 5
Siebens	100	$9¼	9¼	9¼	+ ¼
Sifton Pro	200	$5⅜	5⅜	5⅜	— ⅛
Sigma	500	$23	22½	22¾	— ¼
Silvmq	5000	23	23	23	
Silverwd A	300	$8¼	8¼	8¼	— ⅛
Simpsons	11861	$7¼	7⅛	7⅛	+ ⅛
Simpson S	z110	$9¾	8⅞	8⅞	
Simp Srs r	27901	11	8	11	+ 3
Skye Res	200	300	300	300	+ 5
Skyline H	100	330	330	330	
Slater Stl	400	$8¼	8¼	8¼	+ ¼
Slat W Can	200	$8⅝	8⅝	8⅝	
Southm A	1225	$23¼	22¾	23	— ⅜
Spar Aero	350	217	216	217	— 1
Spooner	500	18	18	18	+ 1
Stafford	200	335	335	335	+10
Stelco A	13213	$27¾	27¼	27⅜	+ ⅜
Steep R	3200	120	120	120	
Steetley I	1000	$10½	10½	10½	+ ⅝
Steinbg A	z25	$18	18	18	
Steintron	300	450	450	450	—35
Strathrn A	z200	75	75	75	
Sud Cont	500	40	40	40	
Sulivan A	710	151	150	151	+ 4
Sunbrst E	1000	8½	8½	8½	+ ½
Sundale O	1500	$5¼	5⅛	5⅛	+ ⅛
Superior A	100	200	200	200	
Surpass C	400	160	160	160	— 5
Systems D	1301	400	395	400	+10
		T to Z			
Teck Cor A	5700	370	350	350	— 5
Teck Cor B	1250	300	295	295	— 5
Teledyne	500	$5	5	5	+15
Texaco	840	$25¾	25½	25¾	+ ¼
Texaco pr	z3	$41	41	41	
Txsgif	1800	$30⅜	30	30⅜	+ ⅛
Texore	5000	10	9½	9½	
Thom N A	625	$11¾	11¾	11¾	+ ⅜
Tone Craft	z10	400	400	400	
Tor Dm Bk	3869	$39⅝	39¼	39½	
Tor Star B	200	$12⅝	12⅜	12⅝	+ ⅛
Total Pet	8700	495	475	475	—15
Total P A p	300	$10⅝	10½	10½	— ¼
Traders A	300	$12⅞	12⅞	12⅞	+ ⅛
Trader 66 w	1600	170	170	170	
Trader 69 w	100	405	405	405	
Tr Can Res	19300	52	51	51	+ 2
Trans Mt	557	$9¾	9¾	9¾	
TrCan PL	12154	$9⅞	9⅜	9⅞	+ ⅜
TrCan A pr	z180	$53	50¾	52	
TrCan C pr	350	$34½	34½	34½	
TrCan w	9765	20	17	20	+ 3
Travlway	325	$6⅝	6½	6⅝	+ ⅛
Trimac	150	$5¼	5¼	5¼	— ¼
Trizec Crp	450	$14	14	14	— ½
Tru-Wall	100	240	240	240	—15
Tundra	1000	21	21	21	+ 2
Turbo R	4300	132	130	130	— 5
Ulster Pet	2000	36½	36½	36½	— ½
Unicorp F	1000	85	85	85	
Un Carbid	z75	$18⅝	18⅜	18⅜	
UGas A	6356	$7¼	7⅛	7¼	+ ⅛
UGas 8¾	400	$18⅝	18⅜	18⅜	
Union Oil	125	$7½	7½	7½	+ ¼
U Asbesto	1600	495	485	485	— 5
U Canso	4600	$7⅜	7	7	— ⅛
U Corp A	z25	$15	15	15	
U Keno	600	$10¾	10½	10½	— ½
U Siscoe	827	$5¾	5⅝	5⅝	— ¼
Un Tire A	100	146	146	146	— 4
Uni Trust	100	395	395	395	— 5
Un Wbn w	100	135	135	135	—25
UW OG	1000	55	55	55	+ 1
Univr Gas	1500	310	310	310	+ 5
Upp Can	1100	101	100	100	— 2
VS Serv A	500	310	310	310	
Venpower	1500	60	60	60	+ 5
Versatile	100	$11¾	11¾	11¾	+ ⅛
Versatil A	2000	$11½	11½	11½	+ ⅛
Vestgron	400	$13	12⅝	12¾	+ ¼
Vic G Tr	z17	$23½	23½	23½	
Voyager P	100	$8½	8½	8½	
Vulcan Ind	4515	$15	14⅝	14⅝	— ⅜
Wajax A	z61	$12½	11⅝	12½	
Walk GW A	889	$27¾	27⅝	27¾	
Wal Redkp	400	222	221	221	— 9
Wstburne	1500	$8	7⅞	7⅞	+ ¼
Wburn wt	200	360	355	360	—40
W Pet A p	660	$13⅝	13½	13⅝	
Wcoast T	1350	$22¼	22	22⅛	+ ⅛
Wcost 8½ p	z70	$50¾	50¾	50¾	
Wcoast w	200	182	182	182	— 3
Westeel	300	$11½	11¼	11¼	— ¼
W Bcas A	z10	$9⅜	9⅜	9⅜	
W Decalta	600	480	480	480	— 5
West Mine	3200	290	284	290	+ 3
WSuppls A	100	$27	27	27	
Westfair	z10	$22¾	22¾	22¾	
Westfair p	100	$15⅛	15⅛	15⅛	+ ⅛
Westfield	500	80	80	80	
Westnhse	4050	$19	18⅞	18⅞	+ ⅜
Westmill	300	255	250	250	—15
Weston	8849	$16¾	16½	16⅝	
Wstn 4½p	100	$46	46	46	+ ½
White Pas	800	$8¼	8⅛	8⅛	+ ⅛
Wilco	7000	18	17	17	— 2
Willroy	z100	82	82	82	
Woodreef	12300	39	37	37	— 1
Woodwd A	2600	$18⅝	18¼	18⅜	
Wr Harg	z25	85	85	85	
Yk Bear	1100	215	213	213	— 5
Zellers	1600	400	400	400	
Zenmac	10525	5	5	5	
		Trust Units			
BBC R un	800	$12	11⅝	11⅝	+ ⅛
BBC R wt	4510	105	100	105	+ 5
BM-Rt un	2365	$12⅛	12	12	
BM-RT wt	1440	135	130	130	— 4
C Perm un	2800	$8½	8½	8½	+ ¼
Heitman u	552	$6¼	6⅛	6⅛	
Heitman w	z398	26	24	26	
TD Realty	520	$26⅛	25¾	26⅛	+ ⅞
TD Relt w	475	161	160	160	

New York

NEW YORK (AP) — Profit-taking intensified by renewed doubts over New York City's financial outlook pushed the stock market into its sharpest decline in two months Friday.

New York Stock Exchange's composite index was down .68 at 47.57.

The market's downturn coincided with signs that chances were fading for congressional approval of a plan to back New York City's borrowings with federal guarantees.

The Senate banking committee adjourned for the weekend without settling on a proposal to help the city with its financial problems.

City officials have warned that New York City faces default on debts that come due Dec. 1 if it does not get federal aid.

During the day a number of major banks across the United States posted reductions in their prime lending rates to 7¾ from eight per cent.

But such a development had been expected all week in the financial community.

Stocks of New York banks, which own huge amounts of city securities, encountered some selling.

CLOSING AVERAGES

30 Industrials	840.52	—14.64
20 Transportation	166.58	— 1.60
15 Utilities	82.47	— 0.42
65 Composite	256.68	— 3.53

Volume 18.12 million.

ACTIVE STOCKS

Vol.		Close	Chge.
285700	Polaroid	35⅜	— 1½
9700	Suthn Co.	14⅝	+ ¼
159200	Macmillan Inc	4½	+ ⅛
130200	Am Brands	35⅝	— 1⅛
126700	Exxon	90⅛	— 2¼
126100	Damon Corp	9⅜	+ ⅝
121200	Pan Am	4⅜	— ⅛
112300	Ppg Ind	32⅞	— ⅝
109100	Min Mng	57⅞	— 1⅜
108800	Am El	49⅛	— ⅞
106100	Pizza Hut	22	— 1½
105500	Guf Oil	22	— 6⅜
103100	IBM	209	— 6⅜
102200	Talley Pf	9¼	— ½

QUOTATIONS

Alcan	19¼	Homestake	38⅛
Alcoa	24⅞	Honeywell	33⅝
Allied Chem	33⅜	Inl Steel	40⅜
Allis-Chalm	11⅝	IBM	209
Am Air	7⅛	Int Harvest	24
Am Brands	35⅝	Int Nickel	24
Am Bcast	21½	Int Paper	58⅜
Am Can	29¼	Int Tel T	20½
Am Elec P	20¾	Johns-Mann	20¼
Am Metal	48	Kaiser Al	25¼
Am Motors	6	Kennecott	30
Am Smelt	13⅞	Kraft	41⅞
Amer Tel T	49⅛	Kresges	33⅝
AMF Inc	18¾	Ling-Temco	12½
Ampex	5½	Litton Indus	7
Anaconda	16	Lockheed Air	8¼
Ashland Oil	19⅝	Matsushita	17¼
Atl Richfld	98⅜	McDon Doug	16¼
Aztec O-G	17½	Merck	75⅜
Avon	41¾	Merril Lynch	15⅞
Bell Howell	16⅞	Minn M M	57⅞
Bendix	45⅛	Mobil Oil	46¾
Beth Steel	35¼	Monsanto	77⅜
Boeing	28⅛	Mont Ward	25⅛
Boise Casc	22½	Motorola	42⅞
Borden	25¾	NCR Corp	24⅞
Borg-Warner	18⅝	Natomas	27
Bristol Myers	66	Newmont	25⅛
Brunswick	10	Norton Simon	21⅛
Burl Indus	27	Owens-Ill	49
Burl North	32⅛	Pac Gas	21
Burroughs	85⅝	Pan Am	4⅜
Caterpillar	72	Penn Cen	1⅛
Col Bcast	50½	Pepsi	71¼
Celanese	44½	Phil Morris	50¼
Chase Man	26⅛	Phil Pete	55½
Ches-Ohio	35	Pit Bowes	18¼
Chrysler	11⅛	Polaroid	35⅜
Coca-Cola	82¾	Proc Gamble	88¾
Colgate-Palm	28⅞	RCA	18⅜
Comsat	36	Rep Steel	29⅜
CoitrolDate	18⅞	Revlon	77
Con Edison	13⅜	Safeway	48⅞
Cons Oil-Gas	6½	Scott Paper	15¼
Crown Cork	20	Sears Roe	70⅜
Crown Zell	36½	Shell Oil	54⅛
Delta	28	Singer	11⅞
Disney	48⅛	Sperry	42⅛
Dow Chem	91⅜	Stand Cal	30¼
Du Pont	118¾	Sun Oil	32
EasternAir	4	South Pac	28¼
East Kodak	100¾	Talley Ind	6⅜
El Paso	11⅝	Teledyne	23
Exxon	90⅛	Telex	2
Fred N Mtge	15	Texaco	24⅜
Firestone	22⅜	Texas Glf	29½
Ford Motor	39¾	TWA	6¾
	21⅝	Union Crb	59½
Gamble Skomo		Union Pac	73¼
Gen Dynamics		Union Oil	47
	46¾	Uniroyal	9⅜
Gen Electric	48⅜	UAL Inc.	23⅛
Gen Foods	27⅞	Utd Brnds	5
Gen Motors	55	U.S.Steel	64⅛
Gen Tel E	23	West Air	8
Gen Tire	17⅛	Westinghouse	12⅞
Georgia Pac	43⅜	Weyerhauser	36½
Gillette	28⅞		
Goodyear	20⅜	Woolworth	19⅝
Greyhound	14	Wometco	14
Gulf Oil	22	Xerox	56⅜
Hilton Hot	29⅛	Zenith	23

BOX SCORE

	Fri.	Thurs.
Issues traded	1,822	1,823
Advances	515	911
Declines	890	480
Unchanged	417	432
New highs	39	68
New lows	11	12

BOOK NOW . . .
Banquets, Receptions, Parties, etc.
from 25-1,100 People
STARDUST
385-1031

MORTGAGE MANAGER

Required for Fidelity Trust — Victoria

DUTIES: Promotion, approval and administration of NHA mortgages. Also, promotion of other trust company services.

QUALIFICATIONS: Previous mortgage, banking or other related experience.

SALARY: Negotiable.

Please contact Robert J. Dubask after October 27, 1975, at 386-6178, 410—1070 Douglas Street, to discuss further and/or arrange for a personal interview.

All inquiries and applications treated with strict confidence.

Vancouver

VANCOUVER — Trading was quiet most of Friday on the Vancouver Stock Exchange and prices firmed near the close. Volume was 918,884 shares and curb trading 1.30 million.

Canterra topped the industrials, up 6 cents at .80 on 32,000 shares. Bank of B.C. realty warrants was unchanged at $1 on 11,380 shares. Newmark was off 5 cents at .85 on 5,000.

New Pyramid led the mines, off 6 cents at .41 on 92,200 shares. Sproatt Silver dropped a penny at .56 on 80,200. Belmoral was off 6 cents at $1.04.

Stampede was leader in the oils, up 3 cents at $2.53 on 27,700 shares. Tacoma Resources rose 3 cents at .14 on 16,500. Coynex gained 13 cents at $1.44 on 11,100.

In the curbs, Espina Copper was up a penny at .41 on 672,500 shares. Cadet Resources was also up a penny at .37 on 97,500. Host Ventures advanced 11 cents at .87 on 74,700.

Stock	Sales	High	Low	Close	Net Ch'ge
		MINES			
Achron	3000	13	13	13	
Aex	5400	335	325	335	+10
Afton	400	500	500	500	−40
And Mns	8500	18	18	18	+ ½
Avino	4500	25½	25	25½	+ ½
Azure	2000	8	8	8	
Barier R	7300	80	79	79	+1
Blmorl	36400	110	103	104	−6
Bow Rvr	2500	28	25	25	−2
Bmeda	900	102	102	102	
BX Dev	16900	174	166	166	−2
Cantla	500	15	15	15	
Canwx	6000	8	6½	7	
Carolin	10100	195	195	195	
Chanda	z100	39	39	39	
Chnl Gld	800	30	30	30	
Charta	1000	14	14	14	−1
Cinabr	10500	61	59	60	+3
Clayme	8400	110	102	110	+8
Colby	500	86	86	86	
Clman B	400	960	960	960	
Colt Ltd	1300	27	26½	26½	
C Bamt	1500	12	12	12	
C Bound	16000	27½	25	26	+1
Cns Ctex	22200	31	28½	31	+1
Cons Col	3500	24	23	24	
Cns Klco	900	20	20	20	
Cop Gnt	2000	8	8	8	
Copr Lk	20500	31	30	31	+1
Coralta	3000	35	35	35	
Cree Lk	10000	40	40	40	+2
Cutlass	35500	39	33½	35	−3
Cypres	9000	44	38	38	−5
Dalton	8000	4	4	4	+ ½
Dankoe	5000	205	200	200	−5
Dol Var	z100	17	17	17	
Dus Mac	4000	46	46	46	
Geo Dyn	8500	11	10	11	+1
Giant Ex	1000	3½	3½	3½	
Gbrltar	500	500	495	500	+5
G Gate	2000	24½	23	24½	+2½
Gdn Gnt	20400	25	20	24	+4
Gld Rvr	5000	14	14	14	
Grn Eag	4000	10	10	10	+2
Gsa Res	31015	41	37½	41	+4
Hallark	500	47	47	47	−2
Henriet	11500	16½	15	16½	
Hib Intl	1000	12	12	12	+ ½
Hi Lode	3000	4	4	4	
Hihawk	8000	19	19	19	
H Merc	z100	35	35	35	
Hmont	2000	90	90	90	+3
Ice Stat	1000	8	8	8	
Iskut	1000	4½	4½	4½	
Jackpt	1000	6	6	6	
Jersey	2700	34	34	34	−2
Joy Ind	1000	29	29	29	+2
Klndx	1500	35	35	35	
Lada	1500	44	42	44	+4
Lori E	4000	9	9	9	
M M Prc	4000	17½	15½	17½	
Makao	7000	8	7	8	
Midas	2000	20	20	20	
Nadina	2500	10	8	8	
N Cinch	4500	26	26	26	+1
Nw Min	2000	12	12	12	
N Privtr	3000	9	9	9	
New Pyr	92200	45	40	41	−6
N Terr	500	13	13	13	
Newvn	500	6	6	6	
Nthair	3100	190	182	182	−3
N Home	1000	9½	9½	9½	
Oro	1000	4½	4½	4½	
Oxbow	4000	57	56	56	
Pcifc Rs	6300	190	185	185	−4
Pegsus	2000	40	40	40	
Perry R	1000	190	186	186	−9
Prism	1000	17	17	17	
QC Exp	29500	33	29½	33	+3
Qtsino	1500	9	9	9	
Reako	3000	22	22	22	
Redfrd	2000	40	35	35	−10
Robert	500	13	13	13	
Sabina	1500	120	117	120	
Saxton	8000	32	32	32	+ ½
Seaforh	10000	25½	25	25	
Shr Res	2000	26	26	26	
Silbak	3050	9	8	8	
S Stndrd	5800	90	88	90	+4
Sonc Ry	6500	23	22	23	
S Seas	2000	5	5	5	
Sproat	80200	58	52	56	−1
Thor Ex	500	155	155	155	−5
Tnta Hill	900	24	24	24	
Trwest	12000	13	10	12	
Torngn	10500	30	28	28	
Trc Res.	1000	15	15	15	
Tyee	5000	8	8	8	
UFC	2000	29	29	29	
Vntor R	2000	40	40	40	
Vestor	500	85	85	85	
Veco Rs	1000	26	26	26	+ ½
Wlcom	4000	87	86	87	
W Mines	500	285	285	285	
Whipsw	5000	8	8	8	
Yukn Gd	1000	35	35	35	
		INDUSTRIALS			
Alcan	300	$19⅞	19⅞	19⅞	
BBC Un	325	$12	12	12	
Balco	200	230	230	230	−10
Bnk BC	z20	$17⅞	17⅞	17⅞	
Bk NS	400	$43⅛	43⅛	43⅛	
Block	800	330	330	330	−5
BC Sug A	200	$20	20	20	
BC sug p	400	$11½	11½	11½	
Bc Tel	1500	$9½	9½	9½	
Bur Mtg	z41	175	175	175	
Bk Com	300	$25	25	25	
C P.	1000	$13⅛	13⅛	13⅛	
Canter	32000	81	78	80	+6
Cor Ind	293	440	440	440	
Gestalt	500	75	75	75	
Grouse	1200	125	125	125	
Ionarc	1000	20	20	20	−3
IU Intl	400	$10	10	10	
Kaiser	600	$10	9¾	10	+ ⅜
Keg Res	1300	82	82	82	
Massey	100	$17⅛	17⅛	17⅛	
Neonex	200	123	123	123	+3
Newco	z20	$10¼	10¼	10¼	
Nwmrk	5000	90	85	85	−5
Ok Helic	200	$6⅞	6⅞	6⅞	−⅛
Pace	2300	120	119	120	+5
Potter	324	345	345	345	
Proflex	3500	30	30	30	
Red Sw A	300	495	495	495	
Renn In	1000	82	82	82	−3
Ryl Bnk	300	$31	31	31	
Sun B	300	$40	40	40	
W Redek	300	218	218	218	
Wardr	100	190	190	190	−4
Whon A	100	$5¼	5¼	5¼	
		Warrants and Rights			
Bbc Wt	11380	100	100	100	
Kasr Wt	300	$7¼	7¼	7¼	+ ½
		OILS			
Blindry	500	33	33	33	−2
Capt Int	8700	8	7½	7½	+ ½
Charltn	11000	45	43	45	+5
Cmapix	8000	25	21	21	
Comrcl	1000	8	8	8	
Cop Ex	7500	7	6½	6½	− ½
Coynex	11100	144	131	144	+13
Futurty	z400	4	4	4	
Gt Reef	4800	45	45	45	
Mntry A	7500	8	7½	8	
Mtn Stat	500	48	48	48	−2
Pay Itl	1500	7	7	7	
Prince	5000	10	10	10	
Rainier	1000	105	105	105	
Sach Ex	7000	7	7	7	
Silnjl	z116	14	4	4	
Stampd	27700	259	248	253	+3
Tcoma	16500	17	12	14	+3
Wn Wrn	z100	11	11	11	
Wms Gd	10500	8½	8	8	−1
		VANCOUVER CURB EXCHANGE			
Abaca	17000	40	34	36	−4
Amber	5500	15	14	15	+1
Amca	3000	45	45	45	+3
Arctic	1000	13	13	13	+1
Aurus	15000	27	24	27	+4
Avinch	3375	75	75	75	
Bch Gld	16000	23	21	22	−2
Bermst	2000	10	10	10	
Betina	1000	20½	20½	20½	
Bnvsta	3000	7½	7½	7½	−1½
Boru	1000	10	10	10	
Brn Mns	6000	22	20	20	
Bur Gld	4500	9	9	9	
Cadet	93500	39	36	37	+1
Chingr	5000	55	45	45	−15
Cleaver	1500	20	20	20	
Cinola	2000	10	10	10	
Corval	5000	50	50	50	
Darva R	2000	6	6	6	
Dasher	5000	11	10	10	−1
Decade	21000	23	21	22	−2
Diana	3000	19½	19½	19½	
Drcstr	3000	11	11	11	+1
Edina	3500	40	36½	40	
Envoy	42750	30	26	28	−2
Espina	672500	44	36½	41	+1
Gbx Mns	667	65	65	65	
Gentry	9500	17	14	14	−1
Geor	1500	16	16	16	
Geo Star	1000	6	6	6	
Gold An	6000	35	30	32	
Gold Vly	2420	20	20	20	
Gd Px	11000	96	94	96	+6
Grn Res	23500	35	25	25	−10
Grt Bear	25500	29	25	28	
Groton	1000	36	35	35	−1
Hid Qen	500	32½	32½	32½	
Hope	800	290	290	290	
Host	74700	90	79	87	+11
IShasta	3000	35½	34	35½	−1½
Junex	7000	24	20	24	+3
Kndahr	29600	82	75	82	+5
Kariba	14000	24	22	24	+2
Lou Mex	2000	11	11	11	
Manox	10000	15	14½	14½	
Mcleod	48000	43	40	43	+3
Mnre Mt	1000	13	13	13	
Nahat R	2500	25	24	24	−1
NCong	5500	44	40	40	
New Den	27500	26	22	26	+4
Olymp	4500	40½	40	40	
Orina	6500	38	36	38	
Phlco Rs	4000	20	20	20	
Rimrck	1500	64	64	64	−1
Rockel	2500	70	69	70	
Saratd	1500	13	13	13	
Satrn Rs	500	32	32	32	
Sothcn	3500	34	29	34	+2
Synrgy	2500	49½	49	49½	
TRV	1600	95	90	90	−15
Unt Rea	500	26	26	26	
Univex	500	12	12	12	
Vanita	23000	11	11	11	
Van Silr	3500	50	50	50	
Yukndn	2000	5	4	4	

Mutual funds

TORONTO (CP)—Recent prices of mutual funds supplied by The Canadian Mutual Funds Association Friday. They are the net asset value per share or unit (NAVPS) last calculated by the fund in accordance with its pricing practice as contained in the prospectus of the fund. n—no sales charge. x—U.S. Fund, y—delayed NAVPS, xd—ex-d

CMFA Members		ynBolt TremE	5.33
AGF Group		**Cambridge Gr**	
Amer Grwth	4.34	Growth	6.25
Cdn Gs Egy	10.66	Intl Energy	2.13
Cdn Sec Gth	4.42	Intl Gth	4.40
Cdn Trusteed	4.36	Intl Income	3.25
Corp Invest	4.94	Univest	4.93
Corp Inv Stk	4.07	Cdn S Afr Gd	5.46
Gwth Equity	4.99	**Canagex Gr**	
Japan	6.86	yBond	8.95
Special	2.53	Fund	8.46
All Canadian Gr		Internatnl	7.72
yCompound	5.21	yMortgage	9.90
yDividend	5.41	Capital Gth	8.96
nNorthn Egy	3.14	xChase	6.39
yRevenu Gth	3.83	xComp Cap	3.98
yVenture	2.36	**Desjardins Gr**	
4000	3.57	Canadian	6.59
Calvin Bullock Gr		yHypotheq	4.25
Acrofund	1.04	yInternatnl	6.58
CIF	4.06	yObligatns	4.67
Eaton Group		Quebec	3.45
Commwth	12.71	PEP	1.96
Growth	8.17	nySpec	3.72
Income	4.34	Dixon, Krog	4.89
Internatnl	5.55	yDomin Comp	5.77
Leverage	3.02	**Dreyfus Group**	
Venture	2.78	Inc	10.35
Viking	4.77	Internatl	11.20
Guardian Gr		Entarea Inv	5.36
Enterprise	.78	ynExecut Can	5.59
GIS Comp	8.22	ynExecut Int	1.53
nGIS Incom	2.66	xFid Trend	19.25
yGrowth Fnd	7.52	nHarvard	5.21
North Amer	3.11	Heritage	1.62
Mutual Acu	5.19	**Industrial Gr**	
Mutual Inc	4.24	Indust Eq	4.33
Sec Income	9.64	Indust Gth	14.46
World Equity	5.03	Indust Incm	10.04
Investors Group		yTimed Invst	5.41
yGrowth	10.27	**Keystone Gr**	
yInternatnl	5.23	Canada	6.37
yJpan	8.09	Cus K-2	5.03
yMortgage	4.77	Cus S-1	17.57
yMutual	4.88	Cus S-4	2.93
yRetiremnt	4.96	Polaris	3.08
yProvidt Mu	6.38	xLex Rsrch	13.13
yProvidt Stk	4.61	xManhatn	2.64
Nat Res Gth	3.59	Marlborough	3.84
Planned Invest Gr		Natrusco	12.83
Canada Cum	4.06	**NW Group**	
Canada Gth	5.13	Canadian	4.17
Pld Resourcs	3.49	Equity	5.13
Pld Sec Inc	5.26	Growth	4.51
Taurus	3.42	xOne Wm St	13.47
Pret et Revenu		xOppenhmr	5.90
Americain	7.82	**Pemberton Gr**	
Canadien	5.71	nPacific Div	4.38
Retraite	5.51	nPacific Inc	2.61
Prevest Mut	6.32	nPacific Res	2.32
Prudential Gr		nPacific Ret	4.15
Growth	5.17	nPacific US	3.59
Income	4.92	**PHN Group**	
Savings Invest Gr		Bond	10.57
American	7.82	yCanadian	6.40
Canadian	5.71	Fund	11.77
Retirement	5.51	yPooled	25.50
United Bond Shr		nyRRSP	9.76
yRoyFund	5.64	**PMF Managmt**	
yRoyFnd Inc	4.89	nPension Mu	5.67
United Group		nXanadu Fd	3.23
yAccumula	3.70	**Principal Gr**	
yAccumula R	4.03	Collective	3.09
yAmerican	1.16	Growth	3.54
yHorizon	1.66	Venture	2.18
ySecurity	4.42	xPutnam	9.40
yVenture	2.30	Scotiafund	.86
yVenture Ret	3.68	xTech	6.29
Universal Gr		Temple Gth	8.34
Save Equity	7.39	**Trans Canada Gr**	
Save Income	5.02	yA	4.82
Non Members		yC	10.07
Andreae	4.71	ySpecial	3.88
Assoc Inv	4.82	Vanguard	4.74
yBeaubran	**3.89**	**Western Grth**	**4.64**

UNIVERSITY OF VICTORIA

University Relations Office
Requires
Editorial Assistant

DUTIES—Under the direction of the Publications Editor performs reporting, writing and editing functions including news, pamphlets and brochures for internal and external distribution.

Applicants must have a minimum of five years reporting experience; be familiar with camera equipment — University degree preferred. Some public relations experience helpful.

Salary commensurate with qualifications and experience.

Forward application with background and names of three referees to the Director of Personnel Services, University of Victoria, P.O. Box 1700, Victoria, B.C.

UNIVERSITY OF VICTORIA

Office of Institutional Analysis requires Analyst Statistician

To conduct and assist in management information studies, and prepare reports of results.

Applicants should hold a degree from a Canadian University with emphasis on quantitative methods. Current knowledge of analytical, statistical and data processing techniques along with ability to deal effectively with others within and outside the University community is essential. Two years experience in the field is desirable.

Salary commensurate with qualifications and experience.

Applications should be in writing and include a resume and the names of three referees who know applicants work and be mailed to Department of Personnel Services, University of Victoria, P.O. Box 1700, Victoria, B.C. V8W 2Y2.

Replies will be held in confidence.

Closing date: November 14, 1975.

Due to interruptions in mail service, please reply by telegram; documents by fastest alternate carrier.

London

LONDON (CP) — Closing stock quotations today in new pence unless pounds are indicated — Associated Brit Foods 67, Babcock and Wilcox 71, Bass Charrington 102, BICC 117½, x-Blyvoor 665, Boots 131, Bowater 177, Brit Am Tob 322½, Brit Assets Trust 48½, Boc International 54, Brit Petroleum 589½, x-Broken Hill Prop 423⅞, x-Buffels 14½, x-Canadian Pac 985 pence, x-Charte Cons 166½, Cons Gold 204½, Courtaulds 142, De Beers 310½, Distillers 121¼, Dunlop 59, x'F.S. Gedult 21⅞, EMI 229, Gen Elec 131, Glaxo 339½, Grand Metropolitan Hotels 64¾, Gr Unv Strs 196, Guest Keen 225½, Hawker Siddeley 322, Hoover 315.

ICI 297, Imp Tob 74¼, Judge 30½, x-Kloof 845, Marks and Spencer 103, Metal Box 256½, x-Minorco 192, x-Phillips 700, Plessey 73, x-Poseidon 103⅝, Rank A 159½, Rio Tinto Zinc 176, Roan Consol 205, Sel Trust 515, Second Scott Inv 82, Shell T and T 375½, Tanganyika 149, Thomson 185, Thorn 204, Tube Investments 280, Ultramar 199½, Unilever 406, x-Union Corp 400, x-Vaal Reef 21½, Vickers 136, x-Westrern Deep Level 16¾, x-Western Driefontain 39⅝, x-West Mines 91⅛, Woolwoth 62½, W. Holding 26¾, x-Zambian Copper 37.

Bonds (in pounds): Brit Transport 43⅞, Brit Cons 17, Exchange 1976 98 3-16, Treasury 35⅞, War Loan 25 3-16.

The Financial Times industrial index 356.6, up 5.2.

Gold

LONDON (AP) — Friday's closing gold prices in U.S. dollars per ounce: London—$144.00; Paris—$147.86; Frankfurt—$143.97; Zurich —$143.75; Hong Kong—$142.49; Beirut—closed.

Silver

Closing basic price of 1,000-ounce certificates in the Victoria area $4.24 U.S. bid per troy ounce and $4.34 asked. Previous day $4.25 and $4.35.

Grain

WINNIPEG

	High	Low	Close
Flax—			
Oct	715	709	708
Nov	716	710	710
Dec	711	704	704
May	730	729	729
Rapeseed, Thunder Bay—			
Oct	533	528	533
Nov			533
Dec			527
May			517
Rapeseed, Vancouver—			
Nov	595	580	583½
Jan	563	552¼	553½
Mar	535	520	523½
Jun	513	503	503
Rye—			
Oct	258	252	252
Dec	262	254	254
May	277	267	269
Jul			267
Barley—			
Oct	238¾	236½	238½
Dec	235¾	234	235
May	238½	237	237¼
Jul			235
Oats—			
Oct	166½	160½	166½
Dec	154	152½	152½
May	154½	154	154
Jul			155

CHICAGO

	High	Low	Close
Wheat—			
December	301	390½	392
March	414½	405	405
May	418	408	408
Corn—			
December	287½	281½	281½
March	296	290¼	290½
May	299½	294	294
Oats—			
December	152¾	150	150½
March	154	151¼	152
May	152¼	149	150¼
Soybeans—			
November	513	495	495
January	525	507	509
March	535	520	521
May	545	527	529
July	552	536	538
August	554	538	539

Montreal

CLOSING AVERAGES

65 Industrials	173.20	—0.83
13 Utilities	120.19	
7 Banks	253.04	+1.00
8 Papers	99.56	—0.27
85 Composite	170.84	—0.48

Volume 608,300.

ACTIVE STOCKS

Vol.		Close	Chge.
65000	Micc Invst	10	+ ⅛
51800	Scott Lasalle	1.55	—.10
24830	Interprov Pipe	11⅞	+ ⅛
15000	Polysar Pfd A	24¼	+ ¾
13965	Cnd Pac Invst	14⅜	— ⅜
13214	Cda Pack C	17½	— ¾
12130	Alcan	19½	— ⅜
10250	Hud Bay Co.	15	— ¼
9515	Price	14¾	
9290	Massey	17⅛	+ ⅛

MINES AND OILS

15500	Cons Imperial	.17½	+.00½
10000	Minstango	.05	—.01
7500	Nordoe	.60	—.02
7500	Que Expl	.48	
7000	N.A. Asbestos	.65	—.01

Dividends

Farmers and Merchants Trust Co., 10 cents, increase of 4 cents, payable Dec. 15; record Dec. 1; xd Nov. 27.

D. H. Howden and Co. Ltd. 12.5 cents, semi-annual, payable Dec. 31; record Dec. 2; xd Nov. 28.

International Nickel Co. of Canada Ltd., class A, 35 cents U.S., plus an extra 20 cents; class B, 35 cents, plus an extra 20 cents, both payable Dec. 1; record Nov. 3; xd Oct. 30.

Kerr Addison Mines Ltd., class A, 10 cents, plus an extra 10 cents; class B, 10 cents, plus an extra 10 cents both payable Dec. 17; record Nov. 10; xd Nov. 17.

The Oshawa Group Ltd., class A, 8.5 cents payable Dec. 12; record Nov. 14; xd Nov. 12.

Provigo Inc., 10 cents payable Jan. 5; record Dec. 19; xd Dec. 17.

Standards Brands Inc., 28.5 cents U.S., first following stock split, payable Dec. 15; record Nov. 14; xd Nov. 12.

Standard Oil Co., Indiana, 50 cents U.S. payable Dec. 10; record Nov. 5; xd Nov. 3.

Tele-Capital Ltd., class A, 7 cents, payable Nov. 14; record Oct. 31; xd Oct. 29.

United Corps. Ltd., class A, 37 cents; class B, 16 cents; both payable Nov. 14; record Nov. 3; xd Oct. 30.

Commodities

	High	Low	Close
Silver—Chicago (per oz.)			
Oct.	4.30.00	4.21.00	4.21.00
Nov.			4.21.00
Dec.	4.33.50	4.23.00	4.24.50
Copper—New York (per 100 lbs.)			
Oct.	53.00	52.70	52.90
Nov.			53.00
Dec.	53.60	53.40	53.50
Pork Bellies—Chicago (per 100 lbs.)			
Feb.	87.00	86.17	96.17
Mch.	84.75	83.70	83.70
May	81.20	78.90	80.60
Lumber—Chicago (per 1,000 b.f.)			
Nov.	123.50	120.10	121.40
Jan.	134.00	131.70	133.30
Mch.	144.50	142.10	143.00
Plywood—Chicago (per 1,000 b.f.)			
Nov.	129.50	127.00	128.80
Jan.	132.30	130.10	131.50
Mch.	135.00	133.10	134.30
May	137.20	135.20	135.80
Gold—Winnipeg (per oz.)			
Oct.	143.70	143.10	143.70
Jan.	145.50	144.50	145.00
April	148.60	147.70	148.10
July			151.30

Money

At Montreal

U.S. dollar	1.0218	— 7/50
Pound sterling	2.1151	+11/50

At New York

Canadian dollar	0.9787	+ 7/50
Pound sterling	2.0700	+ 1/2

U.S. FUNDS

Purchase price of U.S. funds in Victoria area 1.0185 with 1.0190 for travellers cheques and 1.0085 for coins. Selling rates 1.0290 for cheques and 1.0295 for cash.

Nominal selling price of other monies in Canadian funds: Australia dollar 1.3225; Austria schilling .0580; Belgium convertible franc .0269; Bermuda dollar 1.0450; Brazil cruzeiro 1.225; Bulgaria lev 1.0309; China renminbi .5350; Czechoslovakia crown .1875; Denmark krone .1760; France franc .2395; Germany mark .4075; Greece drachma .0308; Hungary forint .0212; India rupee .1200; Italy lira .001540; Japan yen .003465; Mexico peso .0840; Netherlands guilder .3970; New Zealand dollar 1.1050; Norway krone .1015; Poland zloty .0505; Portugal escudo .0384; Romania leu .2030; South Africa rand 1.2070; Spain peseta .01790; Sweden krona .2395; Switzerland franc .3955; U.S.S.R. ruble 1.3421; Venezuela bolivar free .2397.

Metals

LONDON (AP) — Friday's closing metals bid-ask in pounds sterling per metric ton; silver in pence per troy ounce:

Copper — spot 555.5-556; futures 576.5-577

Tin — spot 3,045-3,048; futures 3,095-3,097

Lead — spot 163.5-164; futures 171-171.5

Zinc — spot 345-345.5; futures 354.5-355

Silver — spot 207-207.4; 3 months 213.8-214.

Alberta

	Sales	High	Low	Close	Chge
Abacus	300	8½	8½	8½	+ ¼
Can Obas	3500	120	111	111	— 9
Cord	100	7¼	7¼	7¼	— ¼
Crogenic	100	175	175	175	— 5
Duke Min	1000	47	47	47	— 1
Galveston	5600	186	184	184	— 1
Jetex	2100	80	80	80	
Knobby Lay	2000	28	28	28	
Norex	2000	16	16	16	
Northim	4200	95	90	90	—10
Sackville	2000	38	31	38	— 2
Thomson	4500	500	500	500	

Total sales: 27,400.

Dayliner reverses schedule, CPR 'arrogant'

The Esquimalt and Nanaimo Railway, which reversed its dayliner passenger runs earlier this year and Friday announced it is going back to its former system, still isn't listening to Vancouver Islanders, a leading critic said later Friday.

Tom Tryon of Parksville, president of the Associated Chambers of Commerce of Vancouver Island, said the latest decision by E & N's parent company — CP Rail, was another example of "poor management and arrogance."

On Nov. 17 the railway will revert to a schedule of morning departures northbound from Victoria and return trips south in the afternoon.

A decline of some 50 per cent in average daily carryings was given as the reason for discontinuing the system started in late April of operation southbound in the morning and northbound in the afternoon.

The decision to revert to the original schedule was made in consultation with municipal officials in communities served by the dayliner, CP Rail said in a statement Friday, and there were no objections.

But Tryon said officials met "very secretly" with municipal officers in Parksville, and this was typical of the CPR's "lack of communication" with the people of Vancouver Island.

He said the dayliner won't actually be returning to its original system because at that time Courtenay was the north end of the line, not Parksville. Service on the 40 miles of line between Parksville and Courtenay ceased July 1 owing to deterioration of trestles on which the railway started repairs, then quit, according to Tryon.

Passenger traffic will also be discouraged, he predicted, because the rail fare is double the bus fare.

The chambers' consistent stand since 1970 has been that there should be two trains daily in opposite directions, each making the round trip daily between Courtenay and Victoria, giving travellers six hours in either terminal centre or at an in-between point.

Tryon said also he had learned from Ottawa that all E & N stations are to be closed and agents removed, leaving only district supervisors in Victoria and Nanaimo.

This would mean, he said, that passengers would have to "stand on stations and flag down the dayliner and buy a ticket on the train."

In mid-July the railway transport committee of the Canadian Transport Commission approved an application for removal of agents from Victoria, Duncan, Lake Cowichan, Chemainus, Ladysmith, Nanaimo, Parksville, Courtenay and Port Alberni.

Tryon said he has arranged to meet provincial Transport Minister Carl Liden at his convenience on the whole question of the E and N.

He said the CPR has not given the service a chance to prove itself as economical and useful.

In announcing the return to the operating system of 6½ months ago, D. S. Collings, superintendent of passenger services for CP Rail's Pacific region said: "We cannot ignore the fact that there remains a greater demand for a service originating at the Victoria end of the route and that a service operating from the north appears to be premature at this time."

From May to September, carryings on the northbound afternoon trip from Victoria declined 68 per cent from the same period last year, and carryings on the southbound morning runs were down 36 per cent.

Starting Nov. 17, the northbound dayliner will leave Victoria at 8:15 a.m., arriving at Nanaimo at 10:25 and at Parksville at 11:20. The earlier departure from Victoria (formerly 8:30 a.m.) is to allow connection with the northbound Vancouver Islands Coach Lines service leaving Parksville at 11:39 a.m.

Southbound, the train will leave Parksville at 2 p.m. and Nanaimo at 2:50, arriving at Victoria at 5 p.m. Connection with the southbound train is from the Vancouver Islands Coach Lines bus arriving in Parksville at 1:33 p.m.

The railway will continue to provide complimentary taxi service between the E and N station and the bus stop at Parksville.

Cabinet came to town . . . and steel for walkway

FRENCH CREEK—Nearly three years of protest may not have done as much good as the meeting of the provincial cabinet in Parksville last weekend, as far as Dick Greenwood is concerned.

The president of the French Creek Property Owners' Association said his group has been trying for years to get a pedestrian walkway installed on the bridge over French Creek, and he was prepared to present a brief to the cabinet on the matter.

Then, the day before the cabinet met, Greenwood was notified by the highways department that the steel would be arriving the same day — and work would begin on the pedestrian walkway.

The group has been after the walkway since spring of 1973, when it asked the Nanaimo Region Board for help in getting a pedestrian walkway installed on the bridge.

"I've seen people wade the creek in low water, or kids clambering along the steel on the outside of the bridge," to avoid walking next to the traffic on the two-lane structure that takes the Island Highway across French Creek, says Greenwood.

Old-age pensioners, school children, and vacationers at nearby campgrounds have all been faced with the difficult choice of walking on the busy, crowded traffic lanes or finding some other way across the creek.

The group had been told by the highways department some time later, that a check of the bridge showed that pedestrian traffic was not large enough to warrant a pedestrian pathway.

Renewed protests persuaded the department to change its mind on the matter. The steel was ordered and sent to Parksville, but before it could be installed, it was shipped to Haslam Creek, where the pedestrian walkway was being moved from the upstream to the downstream side of the bridge there.

Rather than leave that bridge with no pedestrian walkway, the new steel was used to build the new walkway, and steel salvaged from the old walkway was then cleaned and re-painted for use at French Creek.

At some point this summer the jurisdiction for the bridge was transferred to the Port Alberni, rather than Nanaimo office of the highways department, a reshuffle which came just when the Nanaimo office was preparing to begin work on the bridge.

Finally, crews from both Nanaimo and Port Alberni were put together to get the work done.

The day the cabinet came to town, it found its agenda one brief short.

WORLD BRIEFS

WASHINGTON (AP) — The Soviet Union has bought an additional 1.2 million metric tons of American corn, the first United States grain purchased by the Soviets since sales were suspended last summer, the agriculture department said Friday.

□

NEVADA TEST SITE, Nev. (UPI) — Scientists detonated an underground nuclear device Friday in the northern section of the Nevada test site. The energy and research development agency said no radiation leaked into the atmosphere.

□

MOSCOW (UPI) — A second Soviet spacecraft raced toward a rendezvous with Venus Friday amid strong indications that an earlier craft had succumbed to the crushing pressure and fiery surface of the planet. Scientists said the Venus 10 unmanned explorer was on course for a rendezvous today after a 187-million-mile journey that began June 14.

□

BEIRUT, Lebanon (UPI) — Rival Lebanese militias fought fiercely from rooftops and street barricades in eastern Beirut late Friday, undeterred by government troops sent in for the first time to help enforce a 24-hour curfew in the trouble spots.

□

BUENOS AIRES, Argentina (UPI) — An estimated 40 guerrillas ambushed the assistant chief of Argentina's federal police with a hand grenade and automatic weapons fire, but were driven off by his guards, police said Friday. The ambush target was Horacio Rojas, second man in the country's main police force.

□

FERTILE, Minn. (UPI)— Residents of this northwestern Minnesota community, virtually a ghost town since a railroad tank car carrying propane gas exploded Wednesday night, were allowed back in town Friday night. But the town was to be evacuated again today from 8 to 10 a.m. while an overturned tank car still leaking propane was righted, set back on the tracks and moved out

□

INTRACOASTAL CITY, LA. (UPI)—A blown-out gas well erupted Friday, spewing natural gas 200 feet into the air. There was no reports of injuries or explosions but officials said the threat of pollution was severe.

□

SAN JOSE, Costa Rica (UPI)—Rescuers led by a U.S. special forces team fanned out through the mountainous jungles of southern Costa Rica Friday in an effort to locate missing American journalist Michael Beach. A U.S. Embassy spokesman said the special forces team had sent no new reports, an indication that the searchers had not turned up any new clues.

WE'VE GOT WHAT IT TAKES . . .
for your
Club Meetings, Banquets, Receptions, Conventions, Private Parties. See us.
THE
ROYAL OAK INN
Enquiries 658-5231.

JOHN AND VICTORIA MEACHAM
Of LONG JOHN SILVER
Are pleased to announce the opening of a second jewellery store at
535 (Lower) Yates St. (Next to the Bastion Parkade)
"OPENING CELEBRATION SPECIAL"
Fri. and Sat., Oct. 24-25, 10% Off All Prices Marked
JOIN US FOR REFRESHMENTS

UNRESERVED PUBLIC
AUCTION
ROADBUILDING EQUIPMENT
WHITEHORSE • YUKON
WED. NOV. 5th '75 at 10 a.m.
On behalf of BEN GINTER CONSTRUCTION CO. LTD. on instructions from Mr. Ben Ginter, President, one of B.C.'s prime road building contractors who has recently completed a section of the Whitehorse—Skagway (Klondike) highway & is retiring from the Road Building business.
AUCTION COMPRISES THE ENTIRE SPREAD OF EQUIPMENT INCLUDING THE FOLLOWING VERY WELL MAINTAINED EQUIPMENT.
(4) MOTOR SCRAPERS: (4) '72 Cat. 631C w/Cushion Hitches & ROPS (low hours) • (6) CRAWLER TRACTORS: (2) '64 & '65 Cat. D9G c/w P'ogram Rippers • (2) '68 Cat. D8H c/w 89A Winches & 7-8 P'ogram Rippers • '65 Cat. D6B c/w winch • CRAWLER CRANE: '64 B.E. 258 c/w 65' Boom, P'leads & 1 yd. perf. Drag Bucket • OFF HIGHWAY TRUCKS: (4) '71 Euclid R35 p/w 12V-71 diesels, Allison auto. trans., 18:00 x 35 tires, (very low hours) • WHEEL LOADER: '68 Cat. 988, 6¼ yd., (1800 hrs) • MOTOR GRADER: '73 Cat. 14E c/w ROPS • COMPACTION: Hyster 60" Grid Roller • AIR TRACK DRILLS: (3) '67 G.D. ATD3100 c/w PR123 Hammers • AIR COMPRESSORS: (3) '67 G.D. SP600DM, p/w Cat D333T • '65 Le-Roi Tractair 125 CFM • PICK-UPS: (4) '72 Ford 250, 4 x 4 • (3) '72 Ford 250 4 x 4 Crew Cabs • (2) '72 Chev. ¾ ton • LUBE TRUCK, BUS, FLAT DECKS ETC: '60 K'worth LW923 tand. Lube Truck c/w Tanks, Pumps, Reels & Air Compr. • 40' F'hauf mobile Workshop/Parts Van • '67 G.M.C. 28 pass. Bus • '67 V.W. Ambulance, fully equiped • '65 Chev. c/w 400 A. Welder • '64 Chev. c/w Tulsa Winch & Gin Poles • '65 Chev. C60 c/w 4 ton J-177 Hiab crane • '65 Chev. 4 x 4 S/A Flat deck • '60 H'way 40' Van • Atco 10' x 40' Office/Sleeper trailer • LIGHT PLANTS: Cat. D320, 62.5 K.V.A. • Cat. D330A, 93.8 K.V.A. • MISCELLANEOUS: (6) Motorola Radios w/base station • Bit Grinders • Blast hole Chargers • Exploders • Pumps • Compactors • (3) 8 K.W. gen sets • tools, tires etc. •
• ALL OF THIS EQUIPMENT WAS NEW OR IN AS NEW CONDITION AT THE START OF THE CONTRACT & HAS BEEN VERY WELL MAINTAINED AT ALL TIMES •
Phone Write or Wire for Complete Brochures
WILSON'S AUCTIONEERS
GEARED TO INDUSTRY
P.O. BOX 67 MILTON, ONT. (416) 270-0022
ALSO CALGARY MONTREAL & HALIFAX

10½% West Coast Savings Credit Union

wig'n dickle
CHRISTMAS PARTIES . . .
Make your reservations now for your office, club or staff parties. We will serve a buffet dinner. Enquire: 385-6787
WILSON MOTOR INN — 850 BLANSHARD ST.

"CLEARANCE '75"
You Save Three Ways at Three Point!
YOU SAVE . . . Price Reductions on Many New 1975 Datsuns and on Accessories
YOU SAVE . . . By Buying a '75 instead of a Higher priced '76 Model (at least $200 more)
YOU SAVE . . . Over and Over Again at the Gas Pumps
THREE POINT... DATSUN MOTORS LTD.
DATSUN
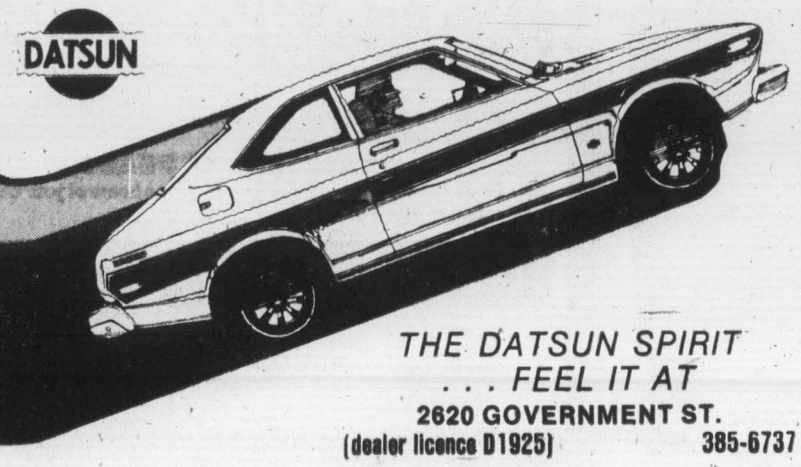
THE DATSUN SPIRIT . . . FEEL IT AT
2620 GOVERNMENT ST.
(dealer licence D1925) 385-6737

OPEN HOUSE
SATURDAY 1:30-4:00
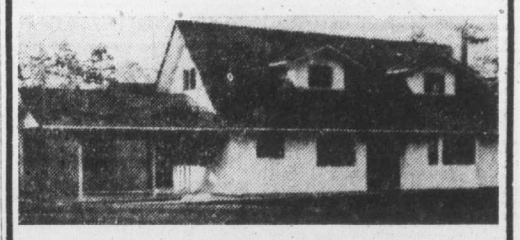
924 RANKIN ROAD
(Off Craigflower)
3-Bedroom tudor style home with 1800 sq. ft. finished area. Family room, 2 bathrooms. A lovely setting among new homes. On sewer, storm drain. $69,900 with large mortgage. Trades considered. GEORGE WALL, 386-2955 or 478-5681.
Mayfair Realty

598 JUDAH
Off Glanford

OPEN SAT. 1:30 - 4:00
Julie Manness will be in attendance to show you this ideally situated home close to schools, buses, etc. Come see us Saturday or call 479-8019 for a personal appointment.
Realtor
CANADA TRUST
1537 Hillside 595-5171

OPEN HOUSE
580 WARREN PLACE
SAT. 1:30-4:30
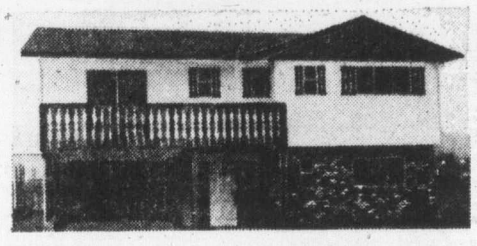
Brand new, custom built home. Beautiful living room and kitchen with open views. Close to elementary school, ready for occupancy. Ideal for in-law suite. Asking $63,900.
TED RADWAY 477-6176
JOE MANTON 382-5211
or 388-4271 Anytime
J. H. WHITTOME & CO. LTD.
1111 Blanshard

Do you want extra money?
Learn to Prepare Income Tax Returns
People who have a flair for dealing with figures, enjoy working with the public, and would like to earn extra income may enroll in H&R Block's Tax School. There is almost certain to be a class near you. Job interviews available for best students. Send for free information and class schedules today.
HURRY!
Classes start:
End of October
1680 Douglas St.
386-0012
Contact the office nearest you:
H&R BLOCK (Canada) Ltd.
Please send me free information about your tax preparation course. I understand there is no obligation.
Name
Address
City
Province
Phone
CLIP AND MAIL TODAY

OPEN SAT. 1-4:30
1440 Myrtle
FIVE MINUTES TO SIMPSONS-SEARS

Come and take a look at this immaculate home with 2 bedrooms on the main floor and a rec room or a third bedroom in the basement. The home features a dining room, wall-to-wall carpeting, full basement with a drive-in garage and a patio and garden in the good-sized backyard.
BRIAN MARTIN
595-5171 479-3366
Realtor
Canada Trust
1537 Hillside

VICTORIA SCHOOL OF DRIVING LTD.
LEARN TO DRIVE THE BIG ONES
FOR HIGHER WAGES
Register Now for Auto and Truck Courses starting soon. Classes 1, 4, 5.
All instruction is income tax deductable.
VICTORIA SCHOOL OF DRIVING LTD.
853 Caledonia 382-3575

Passmore Place
A new community in Saanich, B.C. comprising 259 homes
Phase 1, now completed, consists of 14 architecturally designed "zero lot line homes" of which 10 units are single family homes and 4 are duplexes.
These attractive homes are located in a quiet and exclusive cul-de-sac, convenient to schools, shopping and park land. They range in size from 1185 to 1264 square feet, all featuring three bedrooms, 1½ bathrooms, stove and fridge and wall to wall carpeting. Most homes have full basements and some have wood burning fireplaces.
All homes have carports and the front lots are professionally landscaped. Prices range from $51,423 to $56,428 with full downpayments from $9,123 less the B.C. Government Second Mortgage or Grant if applicable.
The model homes, located at the end of Dalford Avenue off Marigold Road in Saanich, B.C. will be open for your inspection weekdays 12 - 8 p.m., weekends 12 - 6 p.m. closed Friday
Dunhill Development Corporation Ltd.
Suite 1001, Chateau Victoria
740 Burdett Street, Victoria, B.C.
Information Office 479-8511

Iceland struggles

REYKJAVIK, Iceland (UPI) — The women of this island republic went on strike Friday, shutting down factories, stores, communications and their own kitchens.

Today is our national women's day and this is our way to draw attention to our case," said a member of Iceland's organization for women.

She said nearly all of the country's 60,000 women over 19 from all political and social factions had joined the strike aimed at demonstrating women's struggle for equality.

Rattlesnake hunt nearly disaster

BAKERSFIELD, Calif. (AP) — A man shot at least eight times and sealed inside an old mine tunnel, clawed his way out and survived a cold, windy walk across the desert, deputies said.

Gus Slater, 25, of Anaheim, Calif., was found Wednesday morning by a motorist on a California highway. He told Kern County sheriff's deputies he had spent all night walking seven miles in strong winds across the chill high desert.

Salter was reported in stable condition in hospital Thursday.

He told sheriff's deputies he and three other men left Palmdale, about 70 miles northeast of Los Angeles, Tuesday morning to hunt rattlesnakes in the Mohave Desert.

That night, at least two of his companions shot at him in the gold mine tunnel and rolled down rocks to seal the entrance, he said.

Kidnapped Dutchman screams

'Please help me'

MONASTEREVIN, Ireland (UPI) — Kidnapped Dutch industrialist Tiede Herrema screamed a desperate plea for help Friday before his abductors dragged him from the window of the upstairs bedroom where he is being held at gunpoint.

"Please help me," he shouted in a voice that carried 70 yards to where a group of reporters was standing. "Tell the police to stay away. Please, please save my life . . . they have a gun at my head."

At one point he shouted, "Go away," but seconds later he screamed, "Come and save me."

His final words were, "Get the mediator." Then he was jerked away from the window.

Outside the house where Herrema and his two kidnappers have been trapped since Tuesday, detectives wearing flak jackets and carrying submachineguns stared at the window unable to make a move for fear the kidnappers, raw-nerved from lack of sleep, might carry out their threat to kill him.

In the brief glimpse of Herrema, 52, now in his fourth week of captivity, it was impossible to gauge his physical condition. But his voice was strong, if a little hoarse.

His sudden screams came a few hours after an Irish newspaper quoting a high-ranking police officer said the kidnappers had vented their anger on their hostage, beating and kicking him.

Police, occupying the downstairs of the two-storey house, have been keeping a second-by-second monitor on the kidnappers, watching for the point where their nerves may snap.

Guns outrank dishwashers

There are more gun owners in the United States than cigarette smokers or drinkers and firearms outrank dishwashers as a household fixture, pollster Louis Harris says.

In testimony prepared for a Senate committee, Harris said Friday that more than 50 per cent of white Americans own guns, that 30 per cent of U.S. blacks possess firearms and that guns can be found in 47 per cent of U.S. households.

Harris based his figures on a recent poll of 1,519 adults asked about gun control and presidential assassination attempts.

DISPLAY REAL ESTATE

Pages

CLASSIFIED REAL ESTATE

280 Acreage for Sale and Wanted
240 Business Opportunities
241 Business Opportunities Wanted
247 Commercial or Industrial Properties
258 Condominiums and Townhouses
253 Country Homes and Properties
270 Exchange Real Estate
290 Farms for Sale and Wanted
263 Garages for Sale, Rent, Wanted
293 Gulf Island Properties
250 Houses for Sale
265 Houses Wanted to Buy
295 Listings Cancelled
268 Listings Wanted
271 Lots for Sale
294 Mainland and Out-Of-Province Properties
273 Property for Sale
274 Property Wanted
244 Revenue Property
245 Revenue Properties Wanted
285 Up-Island Properties
256 Waterfront Properties

See 3rd Section of This Newspaper

$48,000

Retire to this snug, two bedroom, no-step home. There is over 1000 sq. ft. of convenient and modern living area. The lot is 60'x120' and fully fenced at the back. The living room faces a pleasant outlook overlooking Mount Doug. Phone **Jim Webber 382-7276 or 658-5977.**

TOWN & COUNTRY REALTY

SEE WHAT ALL THE EXCITEMENT'S ABOUT!

the Southport

1000 ESQUIMALT RD.

Out Esquimalt Road, right on Lampson 1 block, right on Wordsley to end of road.

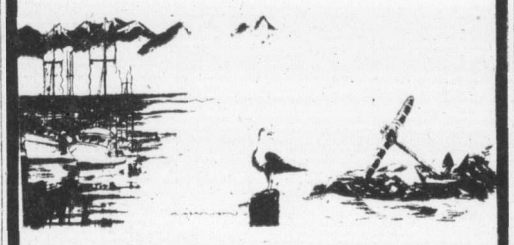

"a breathtaking place to live"

A UNIQUE CONDOMINIUM

complete with

PANORAMIC VIEWS OF THE JUAN DE FUCA

63% SOLD

The Southport is a truly unique condominium complex. Set in its own beautifully landscaped three-quarter acre garden with tall oak trees, winding pathways and colorful floral rock gardens. Close to schools, shopping, recreation areas, parks and beaches.

27 Two-Bedrooms
3 One-Bedrooms and Den
All Units with 1½ Baths
Priced from $35,700 to $41,900
Good Financing Available
Breathtaking Panoramic Views of Olympics, Juan de Fuca, Inner Harbour
Oversized Kitchens
Patio or Balconies
Dining Area
Colored Stove and Fridge
Wall-to-Wall Broadloom
Mirrored Dining Area Wall
Close Security Underground Parking
Recreation and Hobby Areas

The Southport provides you with the opportunity of owning your own deluxe condominium home in a unique setting with views that have made Victoria world famous at a price that you CAN afford.

ANOTHER PROJECT FROM EY CONSTRUCTION LTD.

OPEN NOW FOR VIEWING

DAILY 1 P.M. to 9 P.M. (EXCEPT SUNDAYS)

Presented Exclusively by

WESTMONT REALTY LTD.

27 Cadillac Ave. 386-6796

TOD HACKETT CONSTRUCTION LTD.

invites your viewing of

915 NEWPORT AVE. OAK BAY

BUY DIRECT FROM BUILDER!

distinctively styled tudor home

OPEN HOUSE
THIS SAT. and SUN.
2 P.M. to 5 P.M.

★ *4 bedrooms*
★ *Two 4-pce. baths*
★ *Two-car garage*
★ *Family room*

realistically priced at

$119,000

FOR MORE INFORMATION CALL

384-1101 **DON KING** 479-6416

BRIGHT BRAND NEW OFFICE SPACE

NOW LEASING

UP TO

13,700 SQ. FT.

"WHITTOME BUILDING"

CORNER BLANSHARD AND FORT

- One Block to Parkade
- Air Conditioned
- Elevator
- Janitorial Service
- South West Outlook
- Individual Air and Heat Controls

For further information and appointment to view please call:

WES HOBSON

388-4271

J. H. WHITTOME & CO. LTD.

1519 ROCKLAND

Prestige area, large nicely landscaped lot, views of sea and mountains, 2 bedrooms, finished music room down, oak floors, ideal retirement. Bus at door. Owner moving. Vacant possession, all reasonable offers considered.

PHONE LLOYD ELLIS or BILL PALFREY

386-7545

ISLAND HOMES LTD.

Gracious Living for a Sensible Investment

COMPARE THE VALUE OFFERED IN

WINDSOR MANOR 848 ESQUIMALT RD.

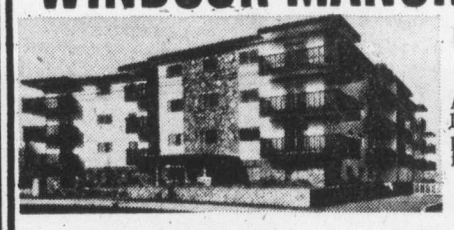

New Condominium Homes

2-Bedroom Suites

Appliances, Carpeting, Drapes, some with en suite plumbing. 980 to 1,174 square feet. from **$33,900**

- Convenient location.
- Shopping, transportation.
- Sauna and swirl bath.
- Rec. and hobby areas
- One Bedroom from $27,900
- Patios, balconies, parking.
- 5% Down payments
- Immediate possession.

Display Suite Open Mon.-Sat. 1:30 to 4:30 P.M.

1125 Douglas **the Permanent** PH. 382-9191

Special Viewing Appointments, Call Herb McDonald, 656-8844

Yorkshire House

DOWNTOWN — 935 FAIRFIELD RD.

OPEN DAILY (MON. to SAT.) 2-7 P.M.

(SUNDAY BY APPOINTMENT)
CALL JOHN CABELDU 592-2568

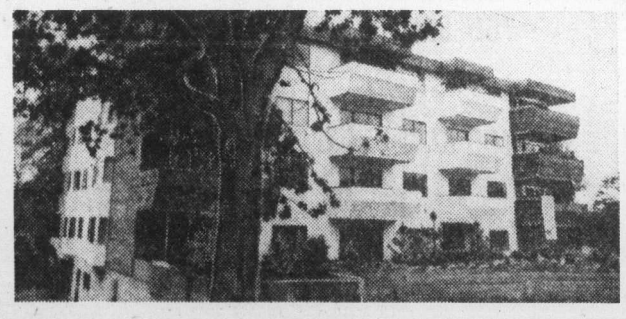

2-BEDROOM APARTMENT HOMES

PRICED FROM $40,500

DON'T DELAY — 1 ONLY, 1-BEDROOM, $32,000

OVER 45% SOLD

IN JUST 2 WEEKS

We have actually had contractors advise us that our prices are too low. Perhaps that is why we're selling out so fast or it just could be the quality and workmanship so evident on viewing.

WHATEVER THE REASON

Believe us — now is the time to decide on the home of your choice while a selection is still available.

EXCELLENT FINANCING AVAILABLE FROM 11½%

Realtor **Canada Trust** REALTOR **595-5171**

50% SOLD IN JUST THREE WEEKS . . .

Whyte & Gower recommend you see these quality constructed condominiums by Diamond Development:

Waltham House

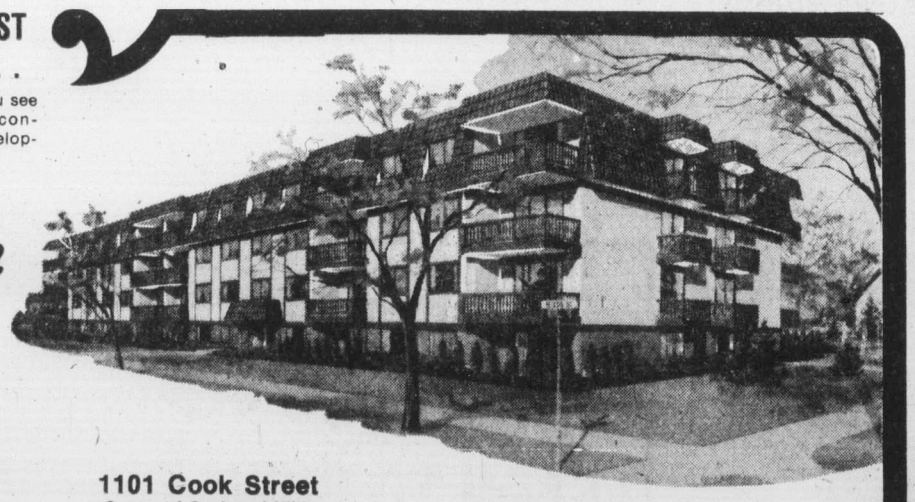

36 NEW CONDOMINIUM HOMES

Ready for Immediate Occupancy

Bright 2-bedroom suites of 999 to 1194 sq. ft with 1½ or 2 bathrooms featuring all the usual amenities plus much, much more.

2-BEDROOM SUITES PRICED FROM $38,000

Gross Estimated Taxes $392 to $520 (less your Provincial Home Owner's Grant)

Estimated monthly assessment, an exceptionally reasonable $41.03 to $44.93 per month.

1101 Cook Street

Corner of Cook and Hilda

Waltham House is situated in an ideal neighborly location close to shopping, buses, Beacon Hill Park and the Dallas Road Waterfront.

The building itself borders on three quiet streets so it avoids that "closed-in" feeling of many apartment blocks.

Do come and look around these spacious two-bedroom suites. Especially, the attractively decorated two-bedroom display suites which will offer you many innovative ideas for furnishing your new condominium home.

Hurry — They're Selling Fast!

OPEN TO VIEW DAILY 1:30-4:30
EVENINGS 6:30 to 8:30
(Except Sundays and Saturday Evenings)

For Special Viewing Appointments Call 592-2407

Whyte & Gower

Victoria's Leading Condominium Broker

Oak Bay Properties Ltd. 2227 Oak Bay Ave.

23 Successful Projects — Over 600 Suites Sold

NEWS in BRIEF

Cabbage leaf treatment prompts suit

THETFORD MINES, Que. (CP)—The parents of a deformed child have launched a $1½43,000 suit against a local chiropractor who they say prescribed treatments of cabbageleaf poultices, electric shocks and injections to cure their son's oversized head.

In their Quebec Superior Court action, Pierre and Jeanine Tardiff of nearby Leeds Village said chiropractor John Laverriere led them to believe that wrapping their son's head in boiled cabbage leaves at night would drain off the fluid causing the deformity.

Since his birth in 1963, the boy's head has grown to the size of a large watermelon. The treatment recommended by Laverriere during a seven-year period did irreparable harm to the boy's condition, the suit contends.

The condition, hydrocephalus, commonly known as "water on the brain," has almost totally disabled the 12-year-old boy.

Food coloring fingered

WASHINGTON (UPI)—A congressional study Friday reported for the first time that the most widely used food coloring in the U.S.—red dye No. 2—has been linked to genetic damage in test animals. U.S. Food and Drug Administration officials said, however, they were satisfied the chromosomal abnormalities uncovered were not of the type that would be passed on to future generations in the form of mutations.

Agents' car hit Ford's

HARTFORD, Conn. (UPI)—A police report has disclosed a Secret Service car struck the rear of President Ford's limousine, which had stopped to inspect damage from another collision moments earlier. Hartford Police Chief Hugo Masini said the Oct. 14 collision between Ford's vehicle and the Secret Service car was so slight "it was not regarded as an accident."

Birth defects higher

LOS ANGELES (UPI) — Birth defects are almost three times higher than normal among babies born in three Ohio towns were polyvinyl chloride, a cancer-causing chemical, is manufactured, a federal health official said. The figures show that carcinogenic—cancer-causing—chemicals may endanger everyone in a community, not just those who work with the agents, said Dr. Joseph Wagoner.

Psychic surgery hoax

WASHINGTON (UPI)—The U.S. Federal Trade Commission Friday ordered four West Coast travel agencies which had promoted psychic surgery tours to the Philippines to stop the trips and advise their customers the whole thing was a hoax. The tours involved visits to "surgeons" who "operated" on the patients without incisions and removed diseased organs by mental powers.

Laser system touted

BOSTON (AP)—Scientists say a new laser light system for identifying cancer cells is faster and perhaps more accurate than the familiar Pap smear test. The new system, which distinguishes between the light patterns of normal and abnormal cells when the laser beam shines through them, may prove even more useful in rapidly identifying types of white blood cells, the researchers said. Different kinds of white cells fight certain kinds of infections. A quick cell test can help doctors make hour-by-hour checks on how a person is doing warding off an infection, they said.

Abolished

NEW DELHI, India (UPI)—The Indian government Friday abolished bonded labor, a form of slavery which had been in existence for centuries in this country. Officials estimated there were several million bonded workers in India.

Yukon post

WHITEHORSE, Yukon (CP)—James Smith will remain commissioner of the Yukon Territory until March 31, 1976, Northern Development Minister Judd Buchanan announced Friday. A replacement for Smith, commissioner for the last nine years, will be named at the first of the year, Buchanan told a news conference.

Hurricane

REDWOOD CITY, Calif. (UPI)—Hurricane Olivia, with winds near 105 miles an hour, is moving in on the Mexican coast, the U.S. weather service reported Friday. The storm was 150 miles west of Puerto Vallarta at noon and was expected to reach the vicinity of Mazatlan Friday night. The weather service said heavy rains could be expected on the southern tip of Baja California.

Fund drive extended

COURTENAY — The annual United Good Neighbor Fund will be extended past the Oct. 31 deadline because of slowness in donations arriving at the campaign headquarters.

Campaign chairman, Judge Alfred Scow, is hopeful the $40,000 objective will be met, but returns so far only total $7,300 and as a result it has been decided to extend the campaign.

Canvassers are still needed for outlying areas in the Comox Valley, publicity chairman Mavis Lyall says and anyone interested in offering their services should contact Glenda Wilson or Kathy Haynes.

LAST CHANCE!

ONLY 2 LEFT!

5 SOLD IN PAST WEEK!

REASONS:

* Tod-Hackett Design and Quality
* Excellent Location
* Good Financing Available
* Unparalled Prices

OPEN DAILY FOR VIEWING

for more information call
384-1101 DON KING 479-6416

TOD-HACKETT CONSTRUCTION LTD.

A BUILDER'S CHOICE

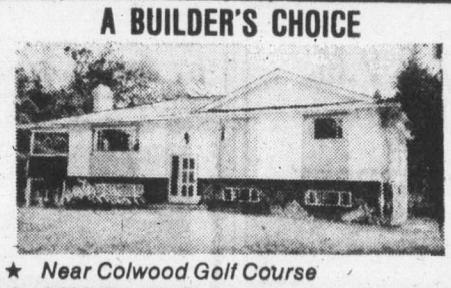

★ Near Colwood Golf Course
★ 2400 Sq. Ft. Finished
★ 4 Bedrooms, 2½ Bathrooms
★ Covered Sundeck, rec. room and games room.

All new homes in the area. This is a builder's own home with many added features. A change of plans now allows this to be offered well below replacement cost. Priced at $84,500 with a good 10% mortgage. For full details, please call B. SIMONS at 386-2437 or 652-1731.

OPEN HOUSE
SAT. 1:30 to 4:00
6265 SPRINGLEA ROAD
(off Tanner Road)

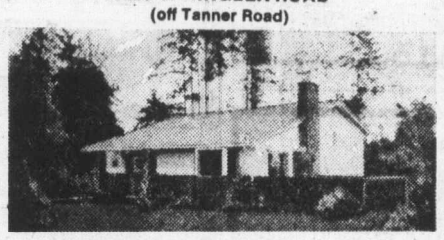

In a choice area on SAANICH PENINSULA. Approx. 2,000 sq. ft. finished in a split level open plan. Two sundecks, could be four bedrooms, three bathrooms. All new carpet throughout. A ½ acre lot with a seaview. Asking $78,500. M.L.S. CAM MacLEAN in attendance. 386-2437 or 478-6554.

PACIFIC STRATA REALTY LTD.
201-727 JOHNSON STREET 386-2437

OPEN HOUSE
SAT. 1:30-4:30
4370 TORRINGTON CRESCENT
(Off Longacre)

PLUS 2-BEDROOM SUITE

New on the market! One year old, 3-bedroom home with self-contained 2-bedroom suite in the high ground level, bright basement. Upper level has 3 large bedrooms, 1½ baths, spacious kitchen with dishwasher, garburator, pleasant living room with dining room and sliding doors to sundeck: Both floors carpeted with basement suite very versatile for other uses. Home has built-in vacuum system and intercom and is superbly decorated. Location at end of cul-de-sac. Priced at $72,900.

385-7721 CLIFF SALMOND 477-3626

GARDNER REALTY LTD.
899 Fort Street

Color Me "renter's blue'

Someone just told this poor chap that in less than 10 years his rent will DOUBLE if the 10.6% increase is annually applied. Like so many other renters who have visited and purchased at NORTHPORT let's hope he discovers that he can OWN his home and may pay no more than he now pays for rent! Isn't it about time you got on the other side of inflation? Build your own equity. Great financing available. Only six suites left so come over now! 1 Bedrooms for $29,200 — 2 Bedrooms for $35,500.

OPEN
Mon.—Sat. 2 to 4 P.M.
Mon.—Thurs. 7 to 9 p.m.
1571 Mortimer at Shelbourne

NORTHPORT

Exclusive Agents
JIM TYLER
and
BRIAN SHARP
385-7761

Hanley Agencies Ltd.

OPEN HOUSE
1551 OAKCREST DRIVE
Sat., October 24th 1:30-4:30

A comely 4-bedroom 1½ bath home on a majestically treed lot located on a quiet cul-de-sac. Feature is a corner fireplace in the attractive living room, a bright dining room, rec. room with fireplace. REDUCED TO $59,900. MLS 13829

SOLD

JOHN BUNYAN 383-7777

WESTMONT REALTY LTD.
386-6796

THREE HOMES IN METCHOSIN AREA
presented by
JACK MEARS
OAK BAY REALTY LTD.
3618 Shelbourne Street
Victoria V8P 5J5

1. TWO FAMILY LIVING — A NEW CONCEPT MINI COUNTRY ESTATE — 2.07 ACRES

Built by a builder for his own use. Kiln dried lumber throughout, double insulation. Everything for personal comfort and living. The two homes are separated by covered breezeway. One being 2 level, 4 bedroom, den, three bathrooms. The other 2 bedrooms, 2 bathrooms, one level. Both homes over basement, front veranda, separate stairs.

2. A WORLD OF YOUR OWN — ANOTHER IDEA SECLUSION, VIEWS, TREES, TWO ACRES

Designed by a lady! Full of attractive and practical ideas—from the sundeck views of Olympics over "carpet of trees." Main floor: 3 bedrooms, 2 bathrooms, sunken living room with floor-to-ceiling onyx fireplace. Kitchen cabinets black walnut. Lower floor: 2 bedrooms, bathroom, utility, workshop, rumpus room with floor-to-ceiling stone fireplace and bar. Adaptable for family or in-law suite.

3. SOMETHING SPECIAL! SEA VIEWS FROM EVERY ROOM

"Special" doesn't describe the many outstanding features of this unusual home. The living room features a beamed ceiling and beautiful fireplace, the kitchen is a housewifes dream, the dining room is something else. A new home featuring a ground level family room with fireplace, bedroom, 4-pce. bathroom, laundry room and workshop. Lot size: 80'x270'.

FOR APPOINTMENT TO VIEW CALL:
JOHN JENKINS or ALAN VERNON
598-5767 592-0968
or KEN PORTER or MARJ NAPPER
656-5235 592-9554

Brand Spanking New!
The Accent is on Wood!
OPEN HOUSE
SATURDAY 1:30 - 4:00
805 BRADLEY DYNE

(Off West Saanich Road, just north of Ardmore Golf course). A great chance to view this exclusive beauty. Something different in design. The workmanship is superb! Beautiful kitchen with top quality Merritt cupboards and feature wall of Old Town Birch. Dining room with Rosewood feature wall. Feature wall in living room is of 1"x3" cedar, a cameo marble floor-to-ceiling fireplace. Skylight in living room and dining room, wall-to-wall carpeting throughout, electric heat, 2 full bathrooms on main floor plus another roughed-in in full, high basement, either 3 bedrooms or 2 plus an office or den as 3rd bedroom is panelled. Intercom. Roughed-in for internal vacuuming. A better-quality, uniquely designed, home with accent on wood to blend in with completely secluded .93 acre lot in area of better homes. Dogwoods galore! Priced at $89,900. For prior viewing this MLS 13727 call:

JEANNE LUCAS

OPEN HOUSE
SATURDAY — 1:30 to 4:30

3750 CADBORO BAY ROAD
SEAVIEW — SAILBOATS — THE RISING SUN

Superb executive home featuring: A full picture window from the gracious living room, open fireplace, brass doors, British India carpet. 3 ample bedrooms, Rosewood den, Three 4-pce. baths, ultra modern kitchen, family room plus games room, shake roof, sundeck and balconies enhance this beautiful residence. Offered at $109,000. (MLS).

386-2111 (Off.) D. BECKNER 477-4994 (Res.)

OAK BAY EXECUTIVE MANSION REDUCED TO $125,000

This beautiful Tudor home, situated on a double landscaped lot one block from Oak Bay Village, is admirably suited for the large professional or executive family. The main floor plan is ideal for entertaining large groups of friends or business associates. The 26'x18' living room with huge fireplace and bay window leads through into an attractive family TV room and separate formal dining room with beamed ceiling and its own fireplace. The kitchen has a large eating area and is perfect for family breakfasts and informal suppers, with loads of cupboard space. This home also offers seven spacious bedrooms (the master bedroom suite truly unique including dressing room, bathroom and sunroom) and a well situated den or office, with fireplace, off the elegant beamed entrance hall. A rare find for the family wanting the ultimate in gracious living. For appointment to view phone:

386-2111 JEANNE LUCAS 477-1342

MONTREAL TRUST CO.
386-2111

OPEN HOUSE
Saturday, 1:00 - 4:30 P.M.
SUPERB VICTORIA RESIDENCE

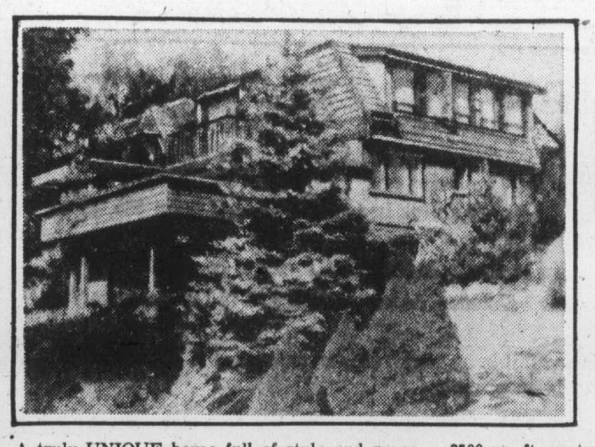

A GREAT ARCHITECT . . .
A MAGNIFICENT SETTING . . .
AN EXCLUSIVE ADDRESS . . .

A truly UNIQUE home full of style and grace — 2500 sq. ft. on two levels. Built for present owners in 1950 with four major additions featuring the architectural abilities of John de Castri . . .

Located on secluded cul-de-sac on Mt. Tolmie on .46 acre with extensive views from every vantage point, with sundecks and balconies overlooking the Straits, Olympics and one of Victoria's finest gardens organized and arranged for easy care and year round beauty . . .

One must see INSIDE this special house to fully appreciate its unique qualities.

3434 BONAIR PLACE
REDUCED TO: $145,000.00
DALE BRIGGS IN ATTENDANCE

385-7721 GARDNER REALTY LTD. 592-3978

Beast of Lafayette hunted

LAFAYETTE, Calif. (UPI) — The "beast of Lafayette reservoir" remained at large Friday despite an intensive air and surface search by a formidable posse of alligator hunters.

At least some authorities are convinced there is an eight-foot alligator slithering around in the 115-acre lake nestled in the hills east of the San Francisco-Oakland urban area.

But the search for the beast has been fruitless so far.

A helicopter skimmed over the lake by day, and rangers with flashlights patrolled during the night hoping to catch the nocturnal creature.

While the lake has a lot of tender bass — and the number of ducklings seems to be diminishing — authorities are afraid "it wouldn't be healthy for children" to be fishing and boating there, according to James Lattie of the East Bay municipal utilities district.

Juneau
. . . mum on future

NAMES in the NEWS

Juneau resigns from cabinet

OTTAWA — Communications Minister **Pierre Juneau**, defeated in a federal byelection last week, resigned from cabinet Friday. He gave no indication about his future plans.

□

WASHINGTON (UPI) — Looking leaner and greyer than in Watergate days, former U.S. attorney-general **John Mitchell** testified he was kept in the dark about illegal domestic intelligence activities and believes former president **Richard Nixon** was too.

□

UNITED NATIONS — **Maurice Strong**, outgoing head of the United Nations Environment Program, says the greatest danger to the Earth's ozone layer may come from the use of nitrogen fertilizers and not from aerosol sprays.

□

WASHINGTON — U.S. State Secretary **Henry Kissinger** has returned from Peking with an early appointment to brief **Preridents Ford on** what Kissinger called "satisfactory" talks with chairman **Mao-Te-tung** and other leaders.

□

PARIS—President **Valery Giscard d'Estaing** has called on Chile's military-led regime to liberate political prisoners and re-establish democracy. Giscard issued the call while receiving credentials from Chile's new ambassador, **Jorge Errazurik Echenique**, at an Elysee Palace ceremony.

□

WASHINGTON — **President Ford** has condemned a recent UN committee resolution which called Zionism a form of racism and said the United States takes "grave exception" to such UN actions. At the same time, state department spokesmen disclosed the department has written to four Latin American nations to express US "disappointment" with their approval of the Zionism resolution.

□

SACRAMENTO, Calif. — White House lawyers will decide whether federal prosecutors will contest a judge's order that President Ford provide videotaped testimony at the trial of Manson cultist **Lynette Fromme**, U.S. Attorney **Dwayne Keyes** said.

□

WASHINGTON — Egyptian President **Anwar Sadat** begins an historic two-week visit to the United states Sunday with a request for American weapons and a new era of cooperation between the two countries high on his agenda. U.S. State Secretary **Henry Kissinger** will greet Sadat and his wife Sunday on their arrival at Williamsburg, Va., an American colonial showplace. The Egyptian leader will get full military honors from **President Ford** at the White House Monday.

□

MONCTON, N.B. — **Isadore Barr**, who showed his displeasure with a Ford auto dealer by parking a truck decorated with painted lemons near its showrooms, was released from jail after apologizing to a provincial supreme court judge for violating a court order.

□

PARIS — Alabama Governor **George Wallace** attracted an overflow crowd of wealthy U.S. businessmen to the exclusive American club here where he received an enthusiastic response to a fiery political speech. Wallace attacked big government "welfarism," the "exotic far left" and "tax shelter folks" in a 25-minute speech to a sophisticated crowd. He received a standing ovation.

DISPLAY REAL ESTATE Pages

CLASSIFIED REAL ESTATE

280 Acreage for Sale and Wanted
240 Business Opportunities
241 Business Opportunities Wanted
247 Commercial or Industrial Properties
258 Condominiums and Townhouses
253 Country Homes and Properties
270 Exchange Real Estate
290 Farms for Sale and Wanted
265 Garages for Sale, Rent, Wanted
293 Gulf Island Properties
260 Houses for Sale
295 Houses Wanted to Buy
296 Listings Cancelled
269 Listings Wanted
271 Lots for Sale
294 Mainland and Out-Of-Province Properties
273 Property for Sale
274 Property Wanted
244 Revenue Property
245 Revenue Properties Wanted
285 Up-Island Properties
289 Waterfront Properties

See 3rd Section of This Newspaper

APARTMENT FOR SALE
FOURTEEN SUITES
$175,000
Owner Will Consider Trading Up Into Motel with Full Facilities
(Equity Approximately $100,000)
Please Call
JOHN ADDICOTT
and refer to
I.C.I. LISTING NO. 75986JA
OLYMPIC REALTY LTD.
(I.C.I. Division)
493 Burnside Rd. East 385-5741 Anytime
(A Division of Nanaimo Realty Ltd.)

UPPER LANSDOWNE
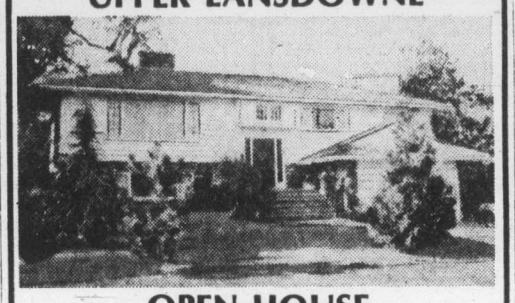
OPEN HOUSE
2027 FREDERICK NORRIS
SATURDAY 1:30-4:00
• Immaculate — better than new condition. • 4 Spacious bright bedrooms. • 3 Deluxe vanity bathrooms. • 3 Floor-to-ceiling fireplaces. • Better Homes & Gardens family room. • Extra large rumpus room. • Heavy cedar shake roof. • Secluded concrete patio. • Beautiful landscaped treed lot. • Colored dishwasher, garburator. • Double drive-in garage. • Quiet no-through quality street. • Close to University. • MLS 10474. • REDUCED TO $110,000. See it today with
BILL McCULLOCH 479-4487
JACK BETTS 477-4042
385-2471 Anytime
You won't be disappointed!
JOHNSTON & CO. LTD.

UNIQUE RESIDENCE
Fabulous Seaview
Indoor Swimming Pool (35')

Magnificent property with more than 18,000 sq. ft. of beautifully landscaped garden, two secluded patios, spacious area for a tennis court, two large sundecks overlooking Haro Strait, kidney shape heated and filtered indoor swimming pool with sauna room, two dressing rooms, 3-piece shower room, beautiful rock fireplace, 3 sliding doors to 55' sundeck. Gracious home with three or four bedrooms, office or den, beautiful large recreation room with bar and floor-to-ceiling fireplace, music room, mirror feature wall, spacious entrance with glass panel. Ideally suited for people who desire seaview privacy, comfort and pleasantness. Certainly a unique valuable property offered at
$175,000
Listed exclusively with
W. G. MOORE (479-3748)
ROBERTS INVESTMENTS & MANAGEMENT LTD.
Real Estate • Mortgages • Management
702-1175 DOUGLAS, Phone 388-6691

UPLANDS SLOPE

OPEN HOUSE—SAT., 1:30-4:00
2685 BURDICK AVENUE
This two bedroom home is in top condition and will sell quickly. Complete with nicely landscaped lot and separate garage. Asking $79,750. M.L.S. For prior viewing and information please contact ALLAN CHAUVIN or CAM MACLEAN at 386-2437.
PACIFIC STRATA REALTY LTD.
201-727 Johnson Street 386-2437

OPEN HOUSE 2-5 P.M.
FRIDAY, SATURDAY
OCTOBER 23, 24, 25
3400 BROWNING STREET
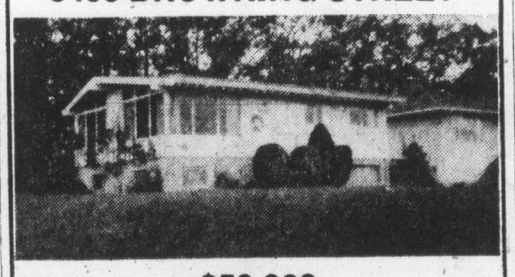
$59,900
3 BEDROOMS, LARGE RECREATION ROOM IN BASEMENT, NEW 20-YEAR PAINT OUTSIDE, EASY KEEP YARD, 12 FRUIT TREES. HIGH CORNER LOT. GOOD VIEWS. MLS 14175.
592-1929 BOYD SADLER 477-9514
PRINCIPAL PROPERTIES LTD.
4088 Shelbourne St.

TOD-HACKETT CONSTRUCTION LTD.
"Building a Better Way"
NEW HOMES
GORDON HEAD
Buy Direct From Builder!
* Cabot Place *
* Hawthorne Ave. *
* San Juan Ave. *
NEW TOWNHOUSES
JAMES BAY
* Simcoe Street *
for more information call
384-1101 DON KING 479-6416

SOUTH OAK BAY BORDER—GONZALES HILL
425 QUEEN ANNE HEIGHTS
A highly unique 3500 sq. ft. TUDOR home in one of Victoria's most desirable areas. Situated on ⅓ acre easy care lot with trees and seaviews. Beautiful rock walls complement the style of this one-year-old home. LOCATION offers: privacy, convenience to buses, closeness to the sea, and only five minutes drive to downtown. FEATURES include: real beams and leaded glass windows, large rooms, four bay windows, wall-to-wall wool carpet in most rooms, intercom, five bedrooms, entertainment-sized dining room, study, living room and large den with old brick fireplaces, games room, three bathrooms, large sundeck. $148,000.
Open House Sunday 1-5 p.m. Serious purchasers only.
Please park on Queen Anne Heights, not on entrance road.
Eves. and Weekends 592-3416 388-5416 Weekdays

DEEP COVE AREA
Superbly built beautiful ranch style home situated on ½ acre in exclusive area, near Marinas, Ferries. 3 bedrooms, 2 bathrooms. Master craftsman cupboards in kitchen. All drapes and appliances are included. Flood-lit fountain and large patio complete a desirable residence. M.L. 14298.
$74,500
For further details on this lovely house contact:
Realtor
Godfrey Walls 656-4891
Eric Spurling 479-8663
CANADA TRUST
1537 Hillside 595-5171

ROCKLAND
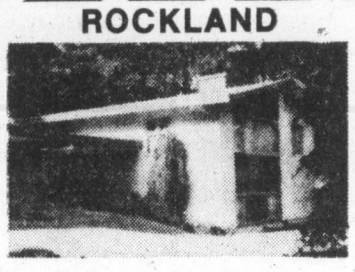
OPEN FRIDAY and SATURDAY 2-4 P.M.
1643 ST. FRANCIS WOOD
(Off Rockland Avenue)
A charming, private view home for the executive or retirement family. Now immediately available. 3 Bedrooms (or 2 and a den), rec. room downstairs, easy care landscaping and all in immaculate order. A fine opportunity to purchase in Rockland. Outstanding value at reduced price of $89,900. In attendance:
384-8124 BRIAN HIGGINS 592-2978
384-8124 STU MACDONALD 477-9889
Pemberton, Holmes Ltd
1000 Government Street

Does the peace and quiet of this scene appeal to you?
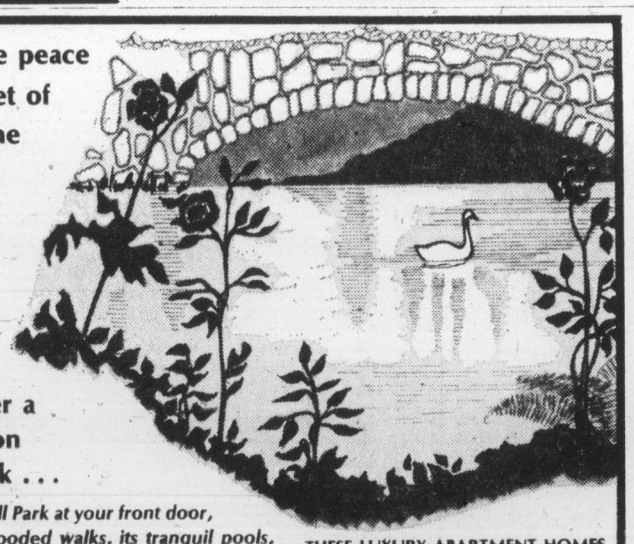
Then consider a home on the park . . .
Beacon Hill Park at your front door, with its wooded walks, its tranquil pools, its lovely shrubs and flowers.
THE EAST PARK
1050 Park Boulevard off Cook
1 and 2 bedrooms with 1 and 1½ bathrooms
priced from $37,500
Trades Considered
THESE LUXURY APARTMENT HOMES
OPEN MONDAY-SAT. 2-6 P.M.
appointments anytime call 384-9335
If you really want to enjoy the pleasures of a private estate and still be close to all the necessities, now you can do it!
db david burr LTD.

HAMPSTEAD HOUSE
"THE QUALITY CONDOMINIUM THAT DEFIES COMPARISON"
* * * Affordable 2 Bedroom Suites, 29 suites in total, 22 priced from $35,500 to $44,500 and most have 1½ baths.
* * * Building and Suites planned and constructed for sound control.
* * * Extra Large sit-out cedar balconies, some are glassed in for gardener or winter sun.
* * * High ratio mortgages available as required, for example: A $39,500 suite requires only a small down payment.
* * * Carpets by Jordans
* * * Sun drapes in living and dining rooms, drapes supplied in bedrooms.
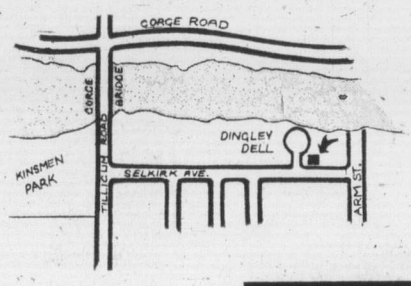

Located at:
955 Dingley Dell
Where? On the quiet Cul-de-Sac on Dingley Dell.
Viewing:
Every afternoon 1:30 to 4:30
(Except Sundays and Holidays!)
Morning and Evening Appointments By phoning the salesmen
GRAY LAITE 656-5267
the Permanent
CANADA PERMANENT TRUST
SID HASLAM 477-1994
OFFICE 382-9191

Chlorine alarm had 'nothing to do' with fish kill

VANCOUVER (CP) — A malfunction alarm sounded in a Greater Vancouver water district chorination plant but officials said the trouble had nothing to do with a major fish kill at a downstream hatchery.

Officials said th alarm and fish kill were coincidental and the malfunction — a leading gasket in the chlorination equipment — could not have put chlorine into water being piped to the hatcheryy.

The latest Environment Canada lab tests show that two water samples from the hatchery contained a high enough concentration of chlorine to kill the salmon and samples of gill tissue from some of the dead fish show chlorine.

Details of the malfunction alarm were disclosed by Hans Krause, superintendent of operations and maintenance for the water district who said the malfunction was not serious.

Provincial COURT

Two young men who ate top sirloin steaks with all the trimmings, then left a cafe without paying were each given three days in jail when they appeared in Victoria Provincial Court Friday.

Randy William Sargent, 26, of Grade Prairie, Alta., and Jonathan Anthony Skobin, 22, of no fixed address, pleaded guilty to obtaining food by fraud and were handed the jail sentences by Judge H. E. Alder after an explanation by Sargent.

Prosecutor Peter Birkett told the court that shortly after 1 a.m. Friday the pair entered the Melrose Cafe, 622 Yates, and order two top sirloin steaks, two beers, two omeletts, two pieces of pie, a milkshake and a large Coke. The bill totalled $17.60 and the pair fled and were chased by two restaurant employees.

They were caught in the 1300-block Douglas Street and Victoria city police found that Sargent had no money and that Skobin had only $3.41.

When Alder asked if they had anything to say, Sargent told the judge they were intoxicated, having gone to a local bar and a beer parlor as well as "smoking some pot" before going to the cafe, where they each drank another beer. Sargent said they were living in a youth hostel and the doors were closed at midnight.

"I wanted to balance out the anguish and pain (of being locked out) with food in my stomach," Sargent explained.

□

A drivers' dispute and fight resulted in a Canadian Forces man being fined $100 and placed on six months probation.

"Guilty with explanation, Your Honor," said Vincent Jones of 252 Gorge Road to the charge of assault causing bodily harm.

Testifying under oath, Jones said that on the morning of Sept. 20 his vehicle was being followed extremely close by the motorist complainant, Trevor Alan Coad, of 258 Gorge Roaod, on Gorge Road. When Jones slowed down, his car was nudged by Coad.

After a brief shouting match, Jones went to Coad's car and admitted to Alder that he lost control, punch Coad in the face in a fight which lasted two or three minutes before it was broken up.

Jones, however, denied Coad's claim that a tooth was knocked out. Jones said it was only chipped.

"This is the fourth similar situation I've presided upon this month," Alder said before rejecting a plea for a discharge and imposing the fine and probation period.

□

David William Saxey of Port Alberni, facing charges of extortion and breaking and entering, was remanded until Oct. 3 without plea.

Saxey, also known as David James Wilson, was arrested following an alleged extortion attempt on David Dressler, whose business, Dancenergy at 1322a Government, was broken into Oct. 19.

□

Kevin Pootlass, 18, of no fixed address, elected trial by judge without Jury on Oct. 12 charges of indecent assault, assault causing bodily harm and causing a disturbance. Alder set the trial date for Feb. 11.

Accused seeks protection

A man who claims the RCMP in Port Alberni will shoot him asked Judge H. E. Alder for protection Friday when he appeared in Victoria Provincial Court.

Donald Edward Turner, arrested Sept. 21 on a Port Alberni charge of assaulting a peace officer, was appearing before Alder on an interim remand, a process by which an accused person in custody appears before the court at least every eight days before a trial or hearing. Turner is scheduled for a preliminary hearing next Friday in Port Alberni.

"I want some protection," Turner began. "I think the RCMP are going to shoot me in the back. There are 65 of them there and only one of me."

Alder listened to the plea before telling Turner there was nothing he (Alder) could do despite the seriousness of the allegation.

Turner left the courtroom shaking his head.

Trade group to Asia

A six-man B.C. trade mission to Southeast Asia has left for a three-week trip to the Philippines, Indonesia and Malaysia.

The six men, experts in forestry, hope to be able to find new markets for forest equipment manufactured in B.C.

Making the trip are trade development officer Dom Piccinin, Adrian Kuypers, West Vancouver; Sid Rooney, New Westminster; Stephen Mostardi, North Vancouver; Elbert Reid and Gerry Frazer, Vancouver.

Three cars a day at rail plant

Production at B.C.'s first rail car plant has reached three cars a day, Alf Nunweiler Minister without portfolio, said Thursday.

The mainland plant, opened earlier this year, is expected to complete its first order of 400 pulp chip cars by next March.

The next big order for the plant involves the construction of 500 bulkhead flatcards.

Nunweiler said the plant at present employs 171 persons.

Marine Calendar

NAVY
Endeavour, Laymore — returning on or before Nov. 9.
Chaleur — Seaspan docks.
MARINE SCIENCES
Parizeau — in port.
Vector — in port.
Pandora 2 — enroute Victoria.
COAST GUARD
Camsell, Douglas — in port.
Racer — Sandheads patrol area.
Ready — Queen Charlotte Strait patrol area.
Rider — refit.
Vancouver — on Station Papa.
Quadra — bound Station Papa.
MERCHANT MARINE
Sealand Commerce — Esquimalt.
Ping Hai — Victoria.
Golden Mariner — Ladysmith.
Hampton Lion — Utah Mines.

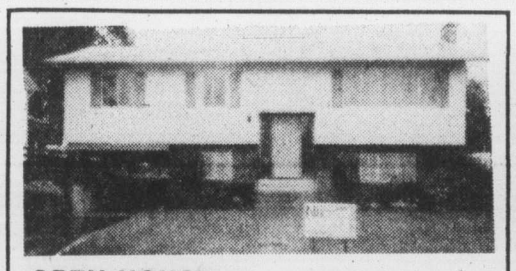

OPEN HOUSE
SAT. 1:00-5:00
1612 LONGACRE

Like new 2-year-old, 3 bedroom home of 1200 sq. ft. Full daylight basement with second fireplace, and roughed-in third bathroom. Carport, extra parking, fenced yard, well landscaped with garden area, fruit trees, ornamental trees. Priced in the low sixties.

BEN PARENT
598-5166 598-3641
NEWSTEAD REALTY LTD.

OPEN HOUSE SAT. 1:30-5:00
315 Benhomer
METCHOSIN—4-BEDROOM CHARMER

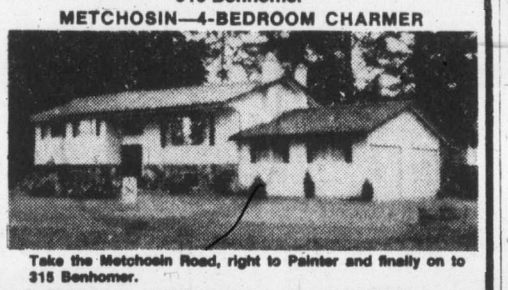

Take the Metchosin Road, right to Painter and finally on to 315 Benhomer.

3 Bathrooms in this better built home. White rock fireplace in L-shaped living room/dining room, extra large kitchen, wall-to-wall carpet throughout, 2 rec rooms (one has very costly wall-to-wall PLUS 2nd fireplace! Note double garage. Asking $65,900. MLS 14103.

D F Hanley Agencies Ltd.
MABEL CRACK
658-8594 Res.
385-7761 24 Hours

Enjoy unsurpassed views from your new hi-rise home

Clarence House
139 CLARENCE
between Simcoe and Niagara

Decide Today!
We can offer full Market Value for your Present Home — Variety of Trade-In Options available.

CALL 592-2407
For Further Information
EXCLUSIVE AGENTS

10% MORTGAGE FINANCING NOW AVAILABLE
For the Remaining Few Suites
Prices as Low as $66,000

OPEN DAILY 1:30 - 4:30
EVENINGS MON.-FRI., 6:30-8:30
(Except Sunday and Holidays)

Hi-rise living a new way of life . . .

You're invited to come to our Open House. There is no other way you will be able to appreciate the exciting features that are a part of a hi-rise way of life. Four spacious suites to a floor, two elevators to whisk you, with no delay, to your door . . . and all these attractive suites have an unparalleled view. Whether you select your new home on the seventh floor, the ninth or the twelfth, you are going to enjoy a view you just have to see to believe—an ever-changing panorama of the city and it's waterfront . . . spread out beneath you like a charming crazy quilt. It's a new way of living that is yours to enjoy when you move into your new home at Clarence House.

Whyte & Gower
Oak Bay Properties Ltd. 227 Oak Bay Ave.
"Victoria's Leading Condominium Brokers"

We could speak in infinite detail of the location and amenities, of the quality, convenience and luxury of these homes but these are only features which you know are a minimum expectation in a modern condominium apartment. This is not just a condominium; this is a lifestyle

Come and feel the subtle dignified elegance of

arran house

Be our guest and inspect at your leisure these one, two, and three-bedroom homes at

545 Rithet St.
one block from Dallas, between Menzies and South Turner
from 2 to 7 p.m.

or call for an appointment at your convenience

NEWSTEAD REALTY LTD. 598-5166

Priced from $38,500

arran house arran

NEWLY COMPLETED PROFESSIONAL BUILDING

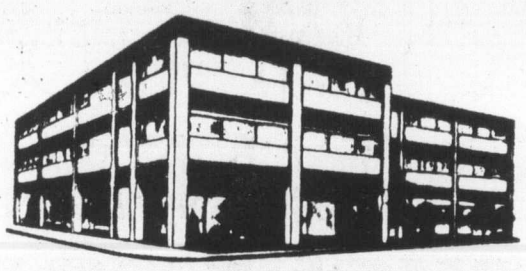

36,000 SQ. FT. RETAIL AND OFFICE SPACE
FULLY AIR CONDITIONED
HOT WATER HEAT
ELEVATOR, etc.
STRATEGIC DOWNTOWN DUNCAN LOCATION
$1,250,000
Full Details by Calling Herb McDannold
382-9191 the Permanent 658-8844
1125 Douglas Street

ONLY 25 LEFT!
BELOW-MARKET FINANCING STILL AVAILABLE!

ROYAL WOODS
1005-1009 McKENZIE
(by Quadra)

STUDIO 1 BEDROOM .... from $31,000
1 BEDROOM ..... from $30,500
1 BEDROOM and DEN .... SOLD OUT
2 BEDROOM $40,500

PENTHOUSES:
STUDIO 1 BEDROOM ..... SOLD OUT
1 BEDROOM ..... SOLD OUT
1 BEDROOM and DEN .... SOLD OUT
2 BEDROOM $53,500

Another Success Story by Park Pacific Apartments
Developers of The Savoy, The Seaport, The Lord Harley, Harbour Towers, Winchester Court, The Aquarius, The Oak Bay Mall, Brookside Manor, The Mt. Tolmie Ridge, The Anchorage, Uplands Gate, Kensington Terrace, Devon Oaks, The Royal Richmond, The Captain Cook

Compare the value Royal Woods offers! The setting, the facilities, and the apartments themselves are truly exceptional.

You will recognize the value instantly! The setting, the unique design of the apartments themselves, and the recreational facilities is a combination that's hard to beat! Inside, there's the beautiful Tudor library for he quieter times, two furnished recreation lounges; the heated pool with access to sun patio, hydro swirl pool and sauna, change rooms, the hobbies and crafts rooms, the workshop. Outside, there's a tennis court and regulation shuffleboard, and 5 acres of lovely treed land to wander in.

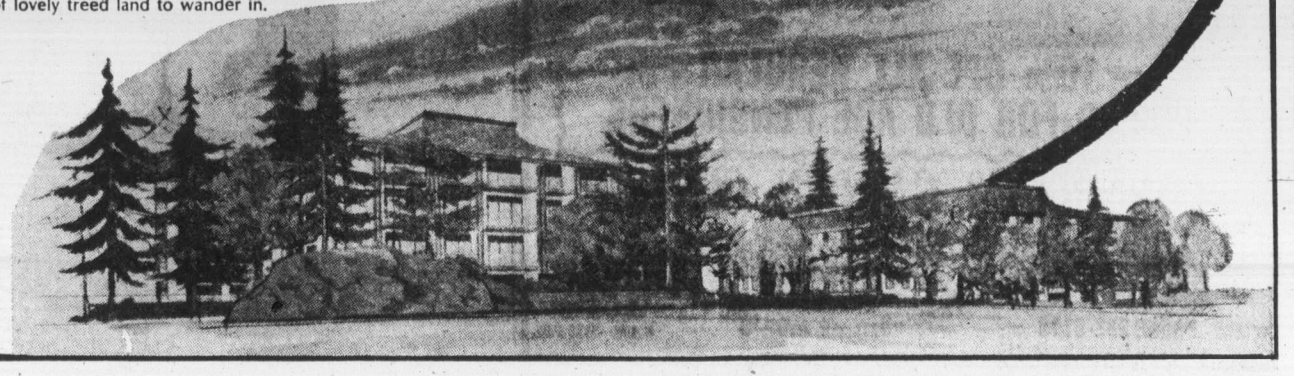

OPEN
for viewing of these last 25
1 P.M.-9 P.M. DAILY
for special appointments to view, call:
479-2115 479-8886 479-1113 479-5413
383-4124 J. B. YOUNG 598-1818 (Res,)

No, no, my God no! jailed mother cries

CONYERS, GA. (UPI)—An attractive young mother was sentenced Friday to two years in prison for child abuse in the death of a Vietnamese orphan girl.

"No, no, my God no!" screamed Mrs. Katherine Maltbie, 22, as Judge William Dean of Rockdale Superior Court announced the sentence in the death of nine-month-old Nguyen Thi Maltbie July 11.

Husband Richard supported Mrs. Maltbie, who was immediately surrounded by friends, some of them in tears.

Both Mr. and Mrs. Maltbie were charged with murder in the death of the baby they had planned to adopt after bringing her to this country from a Saigon orphanage. The charge was dropped against Maltbie.

Mrs. Maltbie was found guilty by a jury Sept. 27 after prolonged deliberations. The child died of a skull fracture after 12 days in a coma and prosecution medical experts testified the baby was "abused and battered" when admitted to an Atlanta hospital.

Dean said Friday in announcing the sentence that "even though the jury had recommended mercy, in view of the nature of this crime, I sentence you to two years in the state penitentiary."

Pope took big chance

VATICAN CITY (UPI)—Pope Pius XII acted as go-between for the Allies and German generals plotting to overthrow Nazi dictator Adolf Hitler, Vatican radio said Friday.

"If Hitler had found out that contacts between the anti-Nazi resistance and London took place through the pontiff, the consequences for the pope and the church would have been terrible," Rev. Robert Graham, a Jesuit historian, said in a broadcast interview.

Graham said the newly-published book 'Bis zur letzten Konsequenz (To the Last Consequence) by German lawyer Joseph Mueller provided evidence of the Pius' Second World War role.

WE NEED YOUR OPINION FAST;

By Telegram . . . to help those members of parliament who want to clean up the Post Office mess.

Answer Yes or No to the following:

1. Should the government legislate postal workers back to work immediately?
2. Should we take away their right to strike?
3. Would YOU volunteer to sort mail at your post office?
4. Should other than government run the Post Office?

Please include full name, address, telephone number and occupation in your telegram to us.

CITIZENS' COALITION
Suite 902,
74 Victoria St.,
Toronto, Ontario
M5C 2A5 416 869-3838

OPEN SUNDAY 11 a.m. to 5 p.m.

LAWNGROOM GARDEN SWEEPER
REG. $46.95
40.95

POWER SHREDDER
Made for dependability
Sale
3½ HP Reg. 189.00 150.00
5 HP Reg. 355.00 299.95
7 HP Reg. 582.00 499.95

G.E. ELECTRIC MOWERS
Power — Plus
PM 102 Reg. 124.98 Sale 99.95
PM 161 Reg. 139.98 Sale 111.95

Diston CORDLESS SHEARS
Hand Reg. 18.99 Sale 15.75
Upright Reg. 31.99 Sale 25.95

SHRUBS
Great selection of flowering and evergreen shrubs in one gallon containers. Choose from Rhodo's, Camellias, Azaleas, Heathers. Pampas Grass, Spreading Junipers, Pieris Japonica, dwarf shrubs, upright Junipers and many others.
ONLY 1.69 ea.

PUMPKINS
from 18 lbs. to 38 lbs.
ONLY 1.89 ea.

BEDDING PLANTS
Choose pansies, Arabis, Polyanthus, Bellis, Allyssum, Sweet William.
3 baskets 1.49

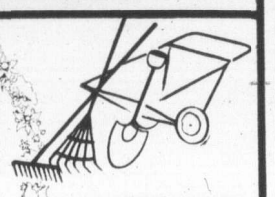

MILORGANITE
6-2-0 organic base fertilizer, fortifies lawns and gardens. Will not burn. 50-lb. bag.
ONLY 6.29

PEAT MOSS
4 cu. ft. fine grind peat moss. Ideal for mulching and strengthening the soil.
ONLY 4.49

TROPICAL PLANTS
Indoor house plants in 2½" pots. Good choice. Ideal for terrariums
3/1.29

BAMBOO RAKES
ONLY 2.49

10% OFF ALL REGULAR PRICES FOR OLD AGE PENSIONERS

CONNOLLY'S GARDEN CENTRE
3388 DOUGLAS
Next to the Red Lion on Douglas
"Big enough to know how - small enough to care!"
PHONE 382-9118
OPEN MON. to SAT. 8 A.M. - 5:30 P.M.

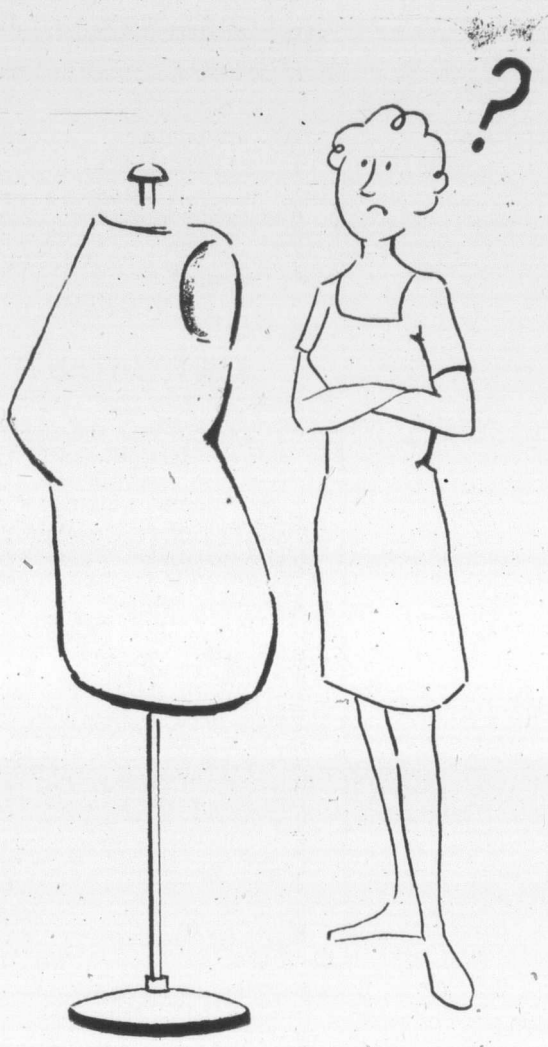

WHEN YOU DON'T NEED IT ANYMORE...
PHONE US!

VICTORIA'S DAILY NEWSPAPERS

classified ads sell!!
386-2121

Only one day for big catch

There is just one day left to enter the 1975 King Fisherman Contest.

The contest ends at midnight Sunday.

Owing to the postal strike, weigh-in stations are asked to send in entries by messenger or phone them to the King Fisherman secretary during business hours. The number is 383-4111, local 242.

Entries will be received by the Colonist until Friday, Oct. 31. After that, there is no guarantee even a contest leading or crest-winning fish will be counted.

Anglers who have contest-leading or crest-winning entries are reminded to make sure the entries are recorded with the Colonist.

Current leaders are a 66-pound tyee, a 4.2-pound chinook, a 19.8-pound coho, a 21.2-pound steelhead, a 7.12-pound brown river trout; an 8.14-pound lake trout, and a 7.4-pound smallmouth bass.

While saltwater fishing has tapered off, freshwater fishing is really hot.

Both Cowichan River and Lake have been producing good catches of cutthroat, dolly varden and brown trout.

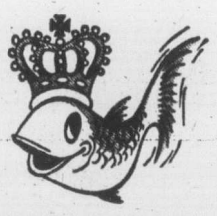

Elk Lake is a good bet for bass fishing.

Mildred Wolfenden's leading 7.4-pound small-mouth bass was taken from Elk Lake on a Mudbug.

St. Mary Lake on Salt Spring Island has been producing good-sized trout and small-mouth bass on a variety of lures.

Anglers who have won Prince Crests or merchandise prizes for fish entered during September are reminded to pick them up at the Colonist editorial offices during business hours.

Latest King Fisherman entries:

RIVER TROUT
(Other than Steelhead or Rainbow)

Ed's Fix It Shop
Margaret Pritchard, 1716 Haultain; 2.14, cutthroat, Cowichan River, roe.
Hugh Pritchard, 1716 Haultain; 3.0, cutthroat, Cowichan River, roe.
Robert Oliver, General Delivery, Lake Cowichan; 1.4, 1.6, 1.4, cutthroats, Cowichan River, paste.
Troy Palmer, Box 938, Lake Cowichan; 2.4, 2.0, 1.6, 1.0, cutthroats, Cowichan River, paste.

Frank Elliott Boat Rentals
Ricky Hill, Port Renfrew; 1.8, San Juan River, worm.

LAKE TROUT

Dave's Low Cost
Edith Tiesu, Box 9, Lake Cowichan; 1.0, cutthroat, Cowichan Lake, Tom Mack Spoon.
Henry Monti, Box 25, Honeymoon Bay; 5.3, cutthroat, Cowichan Lake.
Nell Calderwood, Honeymoon Bay; 2.10, 1.6, Cowichan Lake, troll and worm.

SMALL-MOUTH BASS

McKenzie Esso
Paul Chouinard, 512 Constance; 1.8, 2.0, 4.8, 2.8, 3.0, 4.0, 3.8, 2.9, Elk Lake, Mudbug.

SPRING (CHINOOK)

Hall's Boathouse
Karl Leong, 3870 Gordon head Road; 5.8, Saanich Inlet.

Creed's Sport Fishing
Butch Foster, 919 Scotia; 20.0, 10.0, 9.0, 8.0, Oak Bay, Strip Teaser.

B.C. sets up two more eco-reserves

Two new marine ecological reserves have been established by the provincial government, one of them just off Ten Mile Point.

Resources Minister Robert Williams said Friday that the 27 acres off the point which has been declared an ecological reserve is rich in marine life.

The second reserve is located on the floor of Satellite Channel between Salt Spring Island and North Saanich. It will cover one square nautical mile.

Both areas have been used for research work for years by University of Victoria professors and students.

Sports fishing is permitted in the two zones, but dredging, commercial fishing, kelp harvesting and scuba divers are banned.

BISSON'S MOVING & STORAGE LTD.
384-6442
LOCAL and PIANO MOVING SPECIALISTS

Seek out true facts, Sierra Club advised

VANCOUVER (CP) — Environmentalists who think smog and pesticides will cause the death of the world should seek out the true facts, a leading British Columbia engineer said Thursday.

"It's time to stop all these unwarranted fright stories about lethal doses of carbon monoxide accumulating over cities and the horrors of DDT," Fred Milligan, past president of the Association of Professional Engineers of B.C., told a service club.

He said the worst offenders in ignoring or bending the truth to shock the public in environmental matters are spokesmen of the Sierra Club, a United States-based organization dedicated to preserving wilderness areas.

"The Sierra Club often issues statements about how people will soon be dying in droves because of polluted air, or how this planet will be unable to support human life within so many years," Milligan said.

"This sort of approach is typical of people who have reached conclusions before they know anything about the subject."

He said there is no evidence to support claims that carbon monoxide is building up to dangerous levels in the air and over the city.

He said there is a monitoring station at a downtown intersection, which shows a peak carbon monoxide concentration of about 18 parts per million parts of air.

"A cigarette smoker gets about 42,000 parts per million every time he takes a drag — and while smoking isn't healthy, it doesn't kill everybody," Milligan said.

Milligan said that according to the World Health Organization, DDT has reduced deaths from insect-borne diseases and 100 million people would have died without the pesticide.

"The only condemnation I can see in that is simply that the last thing the world of today needs is another 100 million people," Milligan said.

He said that environmentalists who use words such as clean, pure and natural are misleading the public because there is no such thing as unpolluted air or water — just varying degrees of contamination.

"But when it comes to producing noxious gases and pollutants of every kind, man can't keep up with nature," Milligan said. "All our machinery will never match the effects of volcanic eruptions, lightning and assorted storms."

DEPARTMENT OF HUMAN RESOURCES
FIELD SERVICE

TO THOSE IN RECEIPT OF MINCOME, HANDICAPPED PERSONS INCOME ASSISTANCE, AND SOCIAL ASSISTANCE

If the postal strike continues to the end of October, persons in receipt of Mincome, Handicapped Persons Income Assistance, and Social Assistance who normally have their cheques mailed to them will be able to pick them up at their local District Office on October 30, October 31, or November 3. (Special arrangements have been made for Gulf Islands residents — please see below.) Those who are unable because of physical handicap or age to travel to the District Office may phone the office and arrangements will be made to deliver their cheques to them.

THE DISTRICT OFFICES ARE:

DOWNTOWN-BLANSHARD	1820 Blanshard	385-7727
ESQUIMALT	939 Esquimalt Rd.	387-6381
FAIRFIELD	1520 Fairfield Rd.	387-5117
FERNWOOD	2002 Fernwood Rd.	387-6971
GORGE-TILLICUM	85 West Burnside Rd.	387-3716
JAMES BAY	520 Niagara St.	387-3751
LANGFORD	2820 Bryn Maur Rd.	478-5516
OAK BAY	1627 Fort St.	598-5121
SAANICH	780 Vernon Ave.	385-4451
SHELBOURNE	3750 Shelbourne St.	477-1811
SIDNEY/ISLANDS	2440 Sidney Ave.	656-3941
VICTORIA WEST	965 Alston St.	388-4281
ADULT PLACEMENTS	1947 Cook St.	387-5911

(for nursing homes, boarding homes, intermediate care homes only)

If you are in doubt as to which office you should go to, please phone the office nearest to your home for assistance.

For Gulf Islands Residents:

Salt Spring Island residents can pick up their cheques on the 30th and 31st of October at the Government Buildings between the hours of 10:30 a.m. and 2:00 p.m. Outer Gulf Islands residents can pick up their cheques at the appropriate ferry terminal on October 30 and October 31 at the following times:

PENDER ISLAND	10:30 a.m. to 3:00 p.m.
GALIANO ISLAND (Montague Harbour)	11:00 a.m. to 5:00 p.m.
MAYNE ISLAND	11:30 a.m. to 4:30 p.m.
SATURNA ISLAND	12 noon to 4:00 p.m.

After the 31st of October, all those cheques not picked up will be available at the Sidney office, 2440 Sidney Avenue.

PLEASE BRING IDENTIFICATION, SUCH AS SOCIAL INSURANCE CARD, BIRTH CERTIFICATE, OR DRIVER'S LICENCE, WITH YOU WHEN PICKING UP YOUR CHEQUE.

October 22, 1975

THE CORPORATION OF THE CITY OF VICTORIA
NOTICE OF HEARINGS

TAKE NOTICE THAT, all persons deeming their interest in property affected by the following regulatory amendments to "Zoning By-law, 1956", will be afforded an opportunity to be heard on the matters contained therein before the City Council at a Public Hearing to be held in the Council Chamber, City Hall, on THURSDAY, the 30th day of OCTOBER, 1975, at 2:00 P.M.

DRAFT BY-LAW AMENDMENT (NO. 407) provides for the permitted use in "R-1B" Zones of Day Care Homes for not more than five children under the age of 15 years.

DRAFT BY-LAW AMENDMENT (NO. 416) provides for the requirements of off-street parking in certain zones and the division of the "R-3" Zone into two separate zones as follows:
(PLEASE QUOTE BY-LAW IDENTIFIED AS ITEM "A")

DRAFT BY-LAW AMENDMENT (NO. 419) provides for the defining of lots and uses of irregularly shaped lots.

DRAFT BY-LAW AMENDMENT (NO. 421) provides for stipulating street widths fronting multiple dwellings in "R-3L" Zones.

DRAFT BY-LAW AMENDMENT (NO. 423) provides for the repealing of Section 15.2, Part 15 being notification requirements in connection with rezonings.

DRAFT BY-LAW AMENDMENT (NO. 427) provides for the establishing of a new zoning category to regulate "Limited Commercial-Self Serve Gasoline Districts" as follows:
(PLEASE QUOTE BY-LAW IDENTIFIED AS ITEM "B")

DRAFT BY-LAW AMENDMENT (NO. 429) provides for the deletion of setback requirements for underground structures in all Zones.

Copies of the above-mentioned draft by-law amendments may be inspected at the Office of the Director of Community Development, City Hall, between the hours of 8:30 a.m. and 4:30 p.m. any time the City Hall is open for business, prior to the hearing.

F. M. WALLER, CITY CLERK.

City Hall, Victoria, B.C.

1. By-law No. 4382, cited as the "Zoning By-Law, 1956", is amended by repealing Part 17 thereof, and by substituting as Part 17 Schedule "A" hereto.

2. The said by-law is further amended
(a) by repealing Section 1 and substituting therefor.

1.(1) The provisions of this by-law are severable, and no provision shall depend for its validity on the validity of any other provision.

(2) The Interpretation By-law, 1974 applies to this by-law";

(b) in Part 1, by adding the following section immediately after Section 1.11:

Attached Dwelling "1.11A "Attached dwelling" means a building used or designed as three or more self-contained dwelling units, each having direct access to the outside at grade level, and wherein no dwelling unit is wholly or partly above another dwelling unit."

(c) in Part 1, by repealing Section 1.11.3, and by substituting therefor:

Multiple Dwelling "1.11.3 "Multiple dwelling" means a building containing three or more single-family residences";

(d) in Part 1, by adding the following section immediately after Section 1.11.5

Senior Citizens' Residence "1.11.6 "Senior citizens' residence" means a building containing two or more dwelling units, housekeeping units or sleeping units or any combination thereof, for the accommodation of elderly persons, which building is wholly owned by Her Majesty the Queen in right of the Province of British Columbia or in right of Canada, or by the City or by an agent of Her Majesty or by a non-profit corporation";

(e) in part 1, by enacting the following section immediately after Section 1.20A:

Landcape screen "1.20B "Landscape screen" means an opaque visual barrier formed by a row of shrubs or trees or by a wooden fence or a masonry wall or by a combination of these"

(f) in Part 1 by repealing Section 1.25.2 and by substituting therefor:

Continual Parking Area "1.25.2 "Continual parking area" means an area containing parking spaces required for buildings used for residential, school, warehouse, wholesale distribution or manufacturing purposes";

"1.25.3 "Intermittent parking area" means an area containing parking spaces that is not a "continual parking area";

(g) in Part 3, by deleting the words and figures "R-3 Zone" and by substituting therefor "R-3 (1) and R-3 (2) Zones"

(h) in Part 5, by repealing Section 5B. 13.2;
(i) in Part 7, by
(i) deleting the heading "R-3 Zone," and by substituting therefor "R-3 (1) and R-3 (2) Zones"

(ii) by repealing Section 7.1 and by substituting therefor.

"7.1 In those areas designated as R-3 (1) and R-3 (2) Zones, known as the Multiple Dwelling Districts, no building or structure shall be erected or used and no land shall be used except for the following uses and in accordance with the regulations contained in this Part and in Part 17, subject, however, to the provisions of the "Municipal Act"; and

(iii) by repealing Section 7.3.13.
(j) in Part 7A, by repealing Section 7A.11.1;
(k) in Part 7C, by repealing Section 7C.3.12;
(l) in Part 7D, by repealing Sections 7D.2.2.13 and 7D.3.17;
(m) in Part 8A, by repealing Sections 8A.7.2(c) and 8A.13.1, and by deleting from Section 8A.13.2 the words "either the area of the lot or parcel for the purposes of Section 8A.13.1 or";

(n) in Part 8B, by repealing Section 8B.10.1, and by deleting from Section 8B.10.2 the words "either the area of the lot or parcel for the purposes of Section 8B.10.1 or";

(o) in Part 8C, by repealing Section 8C.13 and by deleting from Section 8C.14 the words "either the area of the lot or parcel for the purpose of Section 8C.13 or";

(p) in Part 8D, by repealing Sections 8D.3.9 and 8D.3.10, and by substituting therefor:

"8D.3.9 Section 17.12 in Part 17 shall not apply to the C-1CR Zone, except for portions of a building used for residential purposes, which portions shall be provided with offstreet parking in accordance with the provisions of Part 17";

(q) in Part 8E, by repealing Section 8E.3.8;
(r) in Part 8F, by repealing Section 8F.8;
(s) in Part 8G, by repealing Paragraph (b) of Section 8G.2.2;
(t) in Part 9, by repealing Section 9.7.5;
(u) in Part 9A, by repealing Section 9A.6, by deleting from Section 9A.7 the words "either the area of the lot or parcel for the purpose of Section 9A.2.6 or", and by repealing Section 9A.8 and Paragraph (c) of Section 9A.9;
(v) in Part 9A, by repealing Section 9C.7, and substituting therefor:

"9C.7 No off-street parking facilities are required except in respect of buildings used for transient accommodation or residential purposes";

(w) in Part 9F, by repealing Sections 9F.8, 9F.8.1 and 9F.8.2, and by substituting therefor:

"9F.8 No off-street parking facilities are required except in respect of buildings used for transient accommodation or residential purposes";

(x) in Part 10, by repealing Section 10.2.11,
(y) in Part 14, by repealing Section 14.2.5,
(z) in Part 14E, by repealing Sections 14E.4.4, 14E.4.4.1, 14E.4.4.2, 14E.4.4.3 and 14E.4.4.4, and by substituting therefor

Parking "14E.4 In no case, except where a lot is used only for transient accommodation and transient accommodation accessory uses, shall the area of the surface or surfaces provided and maintained on any lot by way of surface parking area or underground parking area or both be less than one fifth of the total area of the lot"

3. The said by-law is further amended by
(i) deleting the heading "Zone R-3 Multiple Dwelling Districts" from Appendix "A" to the said by-law, and by substituting therefor the headings "Zone R-3(1) Multiple Dwelling District" and "Zone R-3(2) Multiple Dwelling District" respectively;

(ii) excluding from the lands described under the heading "Zone R-3 Multiple Dwelling Districts" in said Appendix "A" and placing under the headings "Zone R-3(1) Multiple Dwelling District and "Zone R-3(2) Multiple Dwelling District" respectively the lands falling within the said two zones.

SCHEDULE "A" PART 17
OFF-STREET PARKING

Application 17.1 The provisions of this Part apply to all buildings erected, altered, added to or moved after "Zoning By-law, 1956, Amendment By-law (No. 416), 1975" comes into effect.

Prohibition against use of certain buildings 17.2 No building mentioned in the preceding section shall be used for any purpose or occupied unless and until the lot on which it is situated has been provided with off-street parking as required by this By-law, nor shall it continue to be used or occupied unless such off-street parking is maintained in good condition and in accordance with the requirements of this By-law.

Location of parking spaces 17.3 Parking spaces shall be provided on the same lot as the building to which they appertain.

Exceptions 17.4 Notwithstanding the preceding section parking spaces may in the C-A3, C-A3C, C-A4, C-A5, C-3H, C-1 and C-1N zones be provided on a different lot from the lot on which the building is to which they appertain, provided that the lot on which the parking spaces are is not more than 400 feet distant from the former lot and provided that, if the lot on which the parking spaces are forms part of a separate parcel of land for Land Registry purposes, there is registered against its title an easement, appurtenant to the lot on which the building is, providing for such parking requirements, and there is furthermore registered a covenant in favour of the City in terms of Section 24A of the Land Registry Act that the easement will not be cancelled while this by-law applies to the dominant tenement.

17.5 Off-street parking shall, where required, be provided in an area which shall:
(a) permit unobstructed access to and egress from each parking space at all times;
(b) not be closer than three feet from any street;
(c) have a vehicle stop within each parking space, not less than three feet from the front end of the parking space, provided that this requirement shall not apply to a parking space the front end of which abuts the rear end of another parking space;
(d) have an asphalt, concrete or other dust-free surface;
(e) if underground or covered by a roof, have a height of not less than seven feet between the floor and the ceiling;
(f) be so graded as to drain off all surface water rapidly and in accordance with sound engineering principles;
(g) in the case of a building comprising multiple dwelling or an attached dwelling, contain an area conspicuously designated and set apart for use by guests, such area constituting not less than ten per centum of the total number of parking spaces, and being in a readily accessible portion of the lot,
(h) in the case of a building comprising a multiple dwelling or attached dwelling, unless completely enclosed within a building or underground,
(i) be surrounded by a landscaped area not less than two feet wide,
(ii) surrounded by a landscape screen not less than five feet high.

Shape of Parking spaces 17.6 Each parking space shall be designed and suitable for the parking of one automobile.

Marking of parking spaces 17.7 The boundaries between parking spaces shall be clearly delineated by means of painted lines on the ground or barriers.

17.8.1 In continual parking areas the following dimensions shall apply:

Width of space in feet	Parking Angle in degrees	Width of aisle in feet	Depth of space perpendicular to aisle	Width of space parallel to aisle	Overall depth

17.8.2 Up to one-fifth of the total number of parking spaces required by Section 17.8.1 may be of lesser dimensions than required by the said Section if the Traffic Engineer certifies that such smaller spaces are nevertheless sufficiently large for each to accommodate a normal compact sized automobile.

17.9 In intermittent parking areas the following dimensions shall apply

Width of space in feet	Parking Angle in degrees	Width of aisle in feet	Depth of space perpendicular to aisle	Width of space parallel to aisle	Overall depth
8.5	0	12	8.5	23	29
8.5	30	12	16.4	17	44.8
8.5	45	12	18.7	12	49.4
8.5	60	20	19.8	9.8	59.6
8.5	90	25	18.0	8.5	61

Mixed Uses 17.10 If the uses of a building fall into two or more of the classes mentioned in Section 17.12 the number of parking spaces that are required shall be the sum of the requirements in respect of each class, and in respect of buildings whose use or uses are not expressly mentioned therein, such use or uses shall, for the purpose of the said section, be deemed to correspond to the use or uses mentioned in the section which most closely resemble the actual use or uses of the building.

Fractional numbers 17.11 The minimum number of off-street parking spaces required for each building shall be calculated to the nearest whole number

Requisite numbers 17.12 The minimum number of off-street parking spaces that shall be provided and maintained in respect of each building shall be as follows:

Building Class	Number of Parking Spaces
RESIDENTIAL	
1. Single-family dwellings	1 space per dwelling unit.
2. Two-family dwellings	1 space per dwelling unit.
3. Building converted to housekeeping units involving a rear yard 2,000 square feet or larger	1 space for the first unit plus 0.5 spaces for every unit over one.
4. Buildings converted to rooming houses or boarding houses involving a rear yard 2,000 square feet or larger	1 space for the first unit plus 0.5 space for every unit over one (1).
5. New rooming houses or boarding houses	0.5 spaces per sleeping unit
6. New buildings containing housekeeping units	1 space per housekeeping unit
7. Buildings converted to multiple dwellings in zones other than a multiple dwelling zone	0.8 space per dwelling unit.
8. Buildings containing residential use in the CA3, CA4, CA5 zone	0.7 space per dwelling unit.
9. Buildings containing residential use in the C-1CR zones	1 space per dwelling unit.
10. Buildings containing senior citizens' residences located in the area bounded by Cook Street on the East, Pembroke Street on the North, the Inner Harbour on the West, and the extension of Belleville Street to Fairfield Road on the South	0.35 space per senior citizens' unit.
11. Multiple Dwellings	
(a) located in a R-3(1) Zone	1.1 space per dwelling unit
(b) located in a R-3(2) Zone	1.3 space per dwelling unit.
(c) located in zones other than R-3(1) and R-3(2)	1.3 space per dwelling unit.
12. These Multiple Dwellings subject to strata title ownership	
(a) located in a R-3(1) Zone	1.2 spaces per dwelling unit.
(b) located in a R-3 (2) Zone	1.4 spaces per dwelling unit.
(c) located in zones other than R-3(1) and R-3(2)	1.4 spaces per dwelling unit.
13. Rental attached dwelling	1.4 spaces per dwelling unit.
14. Condominium attached dwelling	1.5 spaces per dwelling unit.
INSTITUTIONAL	
1. Community Care Facilities	1 space per 5 beds.
2. Hospital	1 space per 4 beds, plus 1 space per 3 employees not counting doctors, plus space per doctor.
3. Buildings for private club use, fraternal lodges, athletic instruction, social halls and similar uses	1 space per 100 square feet of floor area used or intended to be used for assembly purposes.
4. Auditoriums and similar places of assembly	1 space per 60 square feet of floor area used or intended to be used for public assembly.
5. Churches	1 space per 10 seats and per 15 lineal feet of bench in the principal assembly room, or 1 space per 100 square feet of floor area used or intended to be used for public assembly purposes whichever is the greater
6. Buildings used as schools:	
(a) Kindergarten and elementary schools	1 space per employee plus 2.
(b) Junior secondary school	1 space per employee plus 2.
(c) Senior secondary schools and colleges	1 space per employee, plus 2, plus 1 space per 25 students.
COMMERCIAL	
1. Buildings for Transient Accommodation	
(a) located in CA3, CA4, CA5 zones	0.5 space per transient accommodation unit.
(b) located in zones other than CA3, CA4, CA5	1 space per transient accommodation unit.
2. Theatres	1 space per 10 seats in the public assembly area.
3. Funeral Directors' Establishments	1 space per 4 seats in the public assembly area.
4. Retail stores, banks, personal service establishments or similar uses	1 space per 400 square feet of gross floor area.
5. Offices used for medical and dental services	1 space per 400 square feet of gross floor area.
Other offices	1 space per 700 square feet of gross floor area.
6. Service Station	1 space per 2,000 square feet of lot area.
7. Automatic car wash	10 spaces.
8. Launderettes and coin-operated drycleaning establishments.	1 space per 200 square feet of gross floor area.
9. Commercial Exhibit	
(a) in the C.E. zones	4 spaces.
(b) in zones other than C.E. zones	1 space per 2,500 square feet of lot area.
10. Commercial Amusement Park	1 space per 100 square feet of site area used for the commercial amusement park and any retail establishments plus 1 space per 8 patrons which can be accommodated by the commercial amusement park and associated establishments.
11. Free standing food sales outlets in the C-1FS Zones	20 spaces plus one space for each 2½ seats.
12. Eating and Drinking Establishments	
(a) not associated with a transient accommodation use on the same lot	1 space per 3 seats.
(b) associated with a transient accommodation use on the same lot.	1 space per 5 seats.
INDUSTRIAL	
1 Buildings for warehouse and wholesale distribution use	1 space per 1,000 square feet of gross floor area or 1 space per 3 employees, whichever is the greater.
2. Building for manufacturing use	1 space per 1,500 square feet of gross floor area or 1 space per 3 employees whichever is greater.

1. The Zoning Bylaw, 1956, No. 4382, is amended by adding the following words and figures to Section 2 thereof immediately after the words and figures "Part 8A C-1S Zones Limited Commercial-Service Station Districts".
"Part 8AA C-1SS Zone Limited Commercial—Self Serve Gasoline Districts".

2. By-law No. 4382 is further amended by adding the following words and figures to Section 3.1 of Part 3 thereof immediately after the words and figures "C-1S Zone comprising all Limited Commercial Service Station Districts":
"C-1SS Zone comprising all Limited Commercial-Self Serve Gasoline Districts".

3. By-law No. 4382 is further amended by enacting as Part —AA thereof the following:

"Part 8AA—C1-SS Zone
Limited Commercial-Self Serve Gasoline Districts"

General 8AA.1 No building or part thereof shall be erected or used and no land shall be used in the C1-SS Zones except for the following uses in accordance with the Regulations contained in this part.

Permitted Uses 8AA.2 The following uses are permitted:

Self Serve Gasoline Stations 8AA.2.1 Self Serve gasoline or service stations.

General 8AA.2.2. All uses permitted in the C1-S Zone.

Height, setbacks etc. 8AA.3.1 The provisions of Sections 8A.3 to 8A.13.2 inclusive of Part 8A apply to this Part.
8AA.3.2. All height, setback and other restrictions and controls applicable to gasoline or service stations and to the use thereof, contained in Part 8A, apply to self serve gasoline or service stations, with the exception only of the provisions of Section 8A.12.
8AA.3.3. No building on a lot on which there is a gasoline or service station or a self serve gasoline or service station shall be nearer to the boundary of any other lot than a distance of fifteen feet."

4. By-law No. 4382 is further amended in Appendix A by removing from the lands under the heading C-1S Zone Limited Commercial Service Station Districts and placing under the heading "C1S-SS Zone Limited Commercial-Self Serve Gasoline Station Districts" the lands mentioned in Schedule "A" hereto.

5. By-law No. 4382 is further amended in Part 1 by repealing Section 1.15 and by substituting therefor:

"1.15 "Gasoline or service station" means a place (other than a self serve gasoline or service station) where the principal or only business is the sale by retail of petroleum or petroleum products for use in motor vehicles, and where the operator of the business or his employee himself pumps or puts the petroleum products into the motor vehicle without assistance from the customer.

1.15.1 "Self Serve Gasoline or Service Station" means any place where the principal or only business carried on is the sale by retail of petroleum or petroleum products for use in motor vehicles and where the customer carries out the filling operation and other minor servicing without the assistance of the operator or an employee of the latter."

SCHEDULE "A"

1990 Fort Street	Lot 1, Section 76, Victoria District, Plan 11344
1631 Hillside Avenue	Lot A, Section 29/30, Victoria District, Plan 11440
3095 Shelbourne Street	Lot 2, Section 8A, Victoria District, Plan 24342
2670 Douglas Street	Lot 1, Section 4, Victoria District, Plan 16233.
1696 Hillside Avenue	Lot A, Section 8A, Victoria District, Plan 27803
1025 Hillside Avenue	Lot A, (D.D. 229014-I), Section 4, Victoria District, Plan 8080.
2505 Government Street	Lot 1, Section 4, Victoria District, Plan 18140
1150 Cook Street	Lot 996 and the Easterly one half of Lot 997, Victoria City.
603 Gorge Road	Lot 1, Section 4, Victoria District, Plan 5362

Outreach for rally at Army

The fall rally of the Ecumenical Women's Outreach will be held in the Salvation Army Citadel, 769 Pandora, from 9:30 a.m. to 2:30 p.m. Wednesday.

Outreach includes women from Presbyterian, Anglican, United, Baptist, Lutheran, Roman Catholic and Free Methodist churches as well as the Salvation Army and the Society of Friends.

It grew out of the Women's World Day of Prayer, which began more than 80 years ago. It has brought together women of many denominations in Christian fellowship throughout the world on the first Friday of Lent, when the same program, translated into different languages, is held.

Wednesday's rally will be concerned with interests of the elderly, the young, family relationships, mental health and the community.

This year's topic is Let us Love One Another. In the morning John Albany of the Songhees Indian reserve will lead a panel on the subject, The Indian Speaks. James McConnell, former executive director of the Victoria YM-YWCA, will head a discussion on retirement.

Aging study slated for next Saturday

A day-long study of aging will be held in Grace Lutheran Church, 1273 Fort, next Saturday.

Sponsored by the Luther Court Society of Victoria, the meeting has been billed as a Convo-on-Aging and will last from 9 a.m. till 5 p.m.

Emphasis will be placed on the experience of aging with its implications for others, for society and for the aging themselves.

Chaplain Ralph Odegard of the Good Samaritan Society, Edmonton, and Mrs. Vera McIver, hospital service director at St. Mary's Priory Hospital, Langford, will be two of the leaders.

The day will start with a devotional time and singing. In addition to presentations by leaders there will be small group discussions, role playing and a closing devotional.

Cost for the day is $5 ($3 for senior citizens and those under 18). This includes lunch and coffee breaks.

—Colonist photo by Ian McKain

EINARSSON, second from right, with Mrs. Einarsson, Nelson, left, and Beck.

Iceland bishop visits Victoria

The Most Rev. Dr. Sigurbjorn Einarsson, Bishop of Iceland, visited Victoria this week and was guest of honor at a reception in Grace Lutheran Church.

The bishop and his wife came to Victoria following the celebration in Winnipeg of the 90th anniversary of the Evangelical Icelandic Lutheran Church in North America.

While in Manitoba the bishop received an honorary doctor of divinity degree from the University of Winnipeg.

The congregation of Grace Lutheran Church held a reception Wednesday evening. Rev. Ronald Nelson, pastor of the church, and his assistant, Rev. Dr. Julius Bergbusch, welcomed the Einarssons. Rev. Alfred Johnson of Lutheran Church of the Cross and vice-president of the Greater Victoria Council of Churches, represented the council.

The visitors were house guests of Dr. and Mrs. Richard Beck. Lutheran pastors from Victoria and vicinity attended the reception.

Beck, a native of Iceland and longtime friend of the bishop, retired to Victoria in 1967 after leaving the University of North Dakota at Grand Forks, N.D., after 38 years as professor of Scandinavian languages and literature. Mrs. Beck, the former Margaret Brandson, was born in Victoria. Her parents, who came here in 1887, were among the first Icelandic settlers to come to Vancouver Island.

Protestant reformation celebrated on Sunday

A Lutheran and a Calvinist will exchange pulpits on Sunday as part of their congregations' celebration of the anniversary of the Protestant Reformation which began on Oct. 31, 1517. That was the date when Martin Luther made his famous protest with his 95 theses questioning the value of indulgences.

Rev. Alfred Johnson will preach in First Christian Reformed Church at 10:30 a.m. and Rev. Peter DeBruyne will preach in the Lutheran Church of the Cross at 10 a.m.

BRITISH-ISRAEL WORLD FEDERATION (CAN.)
Victoria Branch
PUBLIC MEETING
Sunday Afternoon, Oct. 26, at 3 p.m.
In the Dominion Hotel, Yates St.
Speaker: Mr. E. W. Abraham
Subject: "STUDY OF THE DIVINITY OF JESUS CHRIST"
— All Welcome —
Radio Broadcasts Every Sunday, 10 a.m. and 10:15 a.m. on KARI (550)
BRITISH-ISRAEL (Berith-Covenant-Ish-man. Hebrew) is a Christian Organization proclaiming the Whole Gospel, as taught in the Bible — the Word of God — it has the answer to the chaos of today.
Non-political, Undenominational
ASK FOR FREE LITERATURE

Pastor: HARALD BREDESEN: SEE CHARISMA Sat. 10:30 a.m. Ch. 11

MONDAY—PRAYER 7:30 P.M.
trinity christian centre
949 FULLERTON AVE.
11 a.m. JOHN STONE
7 p.m. WAYNE HAYWORTH
FRIDAY NIGHT CELEBRATION 7:30 P.M.
THURSDAY—SCHOOL OF DISCIPLESHIP, 7:00 P.M.

WORLDWIDE CHURCH OF GOD
presents
FIVE NIGHTS OF LECTURES
OCT. 26th - OCT. 30th
"THE BOOK OF REVELATION"
as it relates to
PRESENT WORLD PROBLEMS.
at
UNION CENTRE AUDITORIUM
2750 Quadra St.
at
7:30 P.M.
Guest Speaker:
MR. RICHARD PINELLI
from Vancouver
ALL WELCOME

CELEBRATING NEW BEGINNINGS
VICTORIA BAPTIST CHAPEL
S.B.C.
3220 CEDAR HILL
• CEDAR HILL COMMUNITY CENTRE
10 A.M. BIBLE STUDY
11 A.M. WORSHIP
Pastor Bo Brantley 477-5474
"We love, because He first loved us". JN 4:19

Emmanuel
BAPTIST CHURCH
2121 CEDAR HILL CROSSROAD Tel. 592-2418
8:00 a.m. — Worship Breakfast
8:30 a.m. Morning Praise
9:45 a.m. Family Service
11:15 a.m. Morning Worship
Guest Preacher:
RICHARD PARLEE
"The Care and Maintenance of Christian Relationships"
Communion at the close of the 9:45 a.m. service
7:00 p.m.—Evening Praise
Guest Preacher:
ROBERT VAUGHAN
"The Church That Aches Together"
7:45 p.m.—Three Options:
a. "This is Your Life"—Interview with Mr. W. W. McGill
b. Feedback on the sermon with Bob Vaughan
c. "Focus"—Informal, personal, expressive worship
Pastor: Norman K. Archer, B.D., A.L.B.C.
Associate Pastor: Karl Janzen
Youth Pastor: Rob Bentall, M.A.
Minister of Media: Frank Martens

CENTRAL BAPTIST
"We Preach Christ Crucified, Risen and Coming Again."
CHURCH
833 PANDORA AVENUE
Pastor: R. D. Holmes
Associate Pastor: Alex L. Shook
Assistant to Pastor: Cecil V. Eno
Associate in Christian Education: Miss Verne M. Scott
8:45 and 11 A.M.
(Two Similar Services)
GUEST SPEAKER FOR THE DAY
DON RICHARDSON
Missionary from Irian Jaya
Author of "Peace Child"
9:45 A.M.
FAMILY BIBLE SCHOOL
Adult Classes Supervised Nursery
7 P.M.
DON RICHARDSON
speaking
INGRID SUDERMAN
Guest Soloist
Outstanding Canadian Soprano
"The Friendly Church in the Heart of Victoria"

PENTECOSTAL ASSEMBLIES OF CANADA

OLDFIELD GOSPEL CHAPEL
5508 Oldfield Road
Sunday School 9:45 a.m.
11:00 a.m. MORNING WORSHIP
Series on the Local Church
Tuesday, 7:30 p.m. Prayer Service
Pastor L. W. Henkel 658-5908

ASSEMBLY OF GOD (P.A.O.C.)
9192 E. Saanich Rd., Sidney, North off McTavish
Rev. Chas. Barker, Pastor Phone 656-2545
9:45 a.m. Sunday School
11:00 a.m. Worship Service
"LET NO MAN DESPISE THY YOUTH"
7:00 p.m.—Gospel Outreach
REMISSION, VISION, COMMISSION

CHINESE PENTECOSTAL CHURCH
800 Princess Street
SUNDAY
9:45 a.m. — Sunday School
11:00 a.m. and 7:30 p.m. — Worship Services
Prayer — Wed. 7:30 p.m. Youth — Friday, 8:00 p.m.
REV. STEVE WONG, 383-3878

COLWOOD PENTECOSTAL CHURCH
2250 Sooke Rd. 478-7113
Pastor: D. L. McMillan Assistant Pastor: Rod Bitterman
9:45 a.m. SUNDAY SCHOOL
11:00 a.m.—MORNING SERVICE
6:00 P.M.—Informal Time of Fellowship
Coffee will be served.
7:00 P.M.—EVENING SERVICE
Pastor McMillan Speaking at both services

NORTH DOUGLAS PENTECOSTAL TABERNACLE
Douglas at Canterbury
Pastor: Rev. Harold Pendray
9:45 a.m.—SUNDAY SCHOOL
11:00 a.m.—"SHOULD WE BE BAPTIZED?"
7:15 p.m.—"IS IT TRUE?"
WATER BAPTISMAL SERVICE
EVERYBODY WELCOME

ESQUIMALT PENTECOSTAL CHURCH
BETHEL TABERNACLE 1100 COLVILLE ROAD
DAVE STREET, 386-6431
9:30 a.m.—Family Fellowship Hour
11:00 a.m.
"CHRIST'S AMBASSADORS DAY"
Our young people leading in the morning worship.
7 p.m.—FEATURE LENGTH FILM
"Survival"
Emergency landing in the desert. The Ryan family find themselves in the high desert country of Arizona. Survival becomes their number one concern.
A family film. Come and bring the children. No admission charge.
Bethel, the friendly church, where you are only ever a stranger once.

SEE & HEAR
Pastor Paul Hawkes
on
"Perspective"
NEW FALL SERIES

SPECIAL FEATURES — OPEN LINE TELEPHONE
EVERY WEDNESDAY — CHANNEL 10
— 9 P.M. —

Glad Tidings
God's Word as it is— For Men as They are.
Pentecostal Church
842 NORTH PARK ST
For a practical application of God's Word, attend
FAMILY BIBLE SCHOOL 9:45 A.M.
supervised nursery for sleepers, creepers and leapers.
11 A.M. PASTOR PAUL HAWKES Teaching
Series in the Book of Acts
7 P.M.
Pastor Bill Hale Preaching
"WATER BAPTISMAL SERVICE"
• Special Music
• Sanctuary Singers
• Sounds of Salvation
— Approx. 9 P.M. —
FAMILY FELLOWSHIP HOUR
Victoria Premiere of New Prophetic Film
"PARABLE of the FIG TREE"
BE SURE TO JOIN US!
Pastors: Paul Hawkes; Colin R. Wellard; Bill Hale

ELK LAKE COMMUNITY BAPTIST
5563 Pat Bay Highway
Rev. Ted Follows 658-8813
10:30 a.m. MEN'S SUNDAY
Preacher: Rev. Ernest Kratofil
Everyone Welcome

Christian Reformed
Agnes and Glanford
WORSHIP SERVICES
at 10:30 a.m. and 7:00 p.m.
Minister: Rev. P. W. DeBruyne

The BAHA'I COMMUNITIES
invite you to
a public talk on
"EDUCATION FOR MANKIND"
Thursday, Oct. 30th.
HOLYROOD HOUSE
8 P.M.

CHRISTADELPHIAN
1396 McKenzie Ave.
Sunday School: 9:30 a.m.
11:00 a.m.
Breaking of Bread
Lecture D. V.
7:30 p.m.
"The Scriptures— a Sure Foundation"
T. Alexander

CHRISTIAN SCIENCE
FIRST CHURCH OF CHRIST, SCIENTIST
A Branch of The Mother Church, The First Church of Christ, Scientist, in Boston, Massachusetts
Chambers St. at Pandora Ave.
Nursery and Elevator Available
SUNDAY SERVICES
9:30 a.m. and 11:00 a.m.
Subject:
"PROBATION AFTER DEATH"
Sunday School: 9:30 and 11:00 a.m.
Testimony Meeting Wed., 8:00 p.m.
Free Public Reading Room
Open Daily — 1210 Broad St.
ALL ARE WELCOME

TRINITY PRESBYTERIAN CHURCH
2964 Tillicum Road at Gorge Plaza
Minister: Rev. G. D. Smith, M.A.
11:00 a.m.
"HOW FAITH MAKES WHOLE"
10:30 a.m.
Church School Sing-a-long

Saanich Community Church
(Mennonite)
990 Falmouth Rd.
10 A.M.
FAMILY WORSHIP
11 A.M.
Bible and Optional Classes
Pastor G. L. Braun 477-6111

NAZARENE
2571 Quadra Street
Sunday Services:
Sunday School, 9:45 a.m.
Morning Worship, 11:00 a.m.
Evening Worship 6 p.m.
10 a.m. at Colwood 1945 Sooke Rd.

REFORMED EPISCOPAL CHURCH OF OUR LORD
1874 1974
Victoria, Historic Church
Corner Humboldt and Blanshard
Rector: Rt. Rev. G. Stacey, D.D.
Assistant — Rev. H. Gleeson
Holy Communion, 11 a.m.
1st Sunday
Everyone Welcome
Renovation Fund P.O. Box 751

THE SALVATION ARMY
Citadel Corps
757 Pandora Avenue
Corps Officers:
Major and Mrs. Ivan McNeilly
9:45 a.m.—Sunday School
11:00 a.m.—Holiness Meeting
7:00 p.m.
Evangelistic Meeting
A warm welcome awaits you at the Army.

CHRISTIAN APOSTOLIC CHURCH
2663 Shelbourne St.
Victoria, B.C.
A SOUL HEALING MESSAGE
Original Christian Doctrine
Sunday Service, 11 a.m.
Prayer and Meditation
Thursday, 7:30 p.m.
LECTURES IN SUCCESSFUL LIVING
Wednesday at 7:30 p.m.

KNOX
PRESBYTERIAN CHURCH
2964 Richmond Avenue
11:00 a.m.
Dr. J. S. Clarke, M.A.
Church School All Depts.

St. Andrew's Presbyterian Church
Downtown — Douglas St. at Broughton
The Rev. Bruce J. Molloy, C.D., M.A., B.D., M. Th.
The Rev. Andrew J. Mowatt, C.D., B.A., B.D., D.D.
10 A.M. GOOD NEWS GATHERING (Kirk Hall)
11 A.M.—"A MIGHTY CRUMB" (Matt. 15:27)
Rev. B. J. Molloy
Church School, All Grades
7 P.M.—"TAMING OUR LOWER INSTINCTS" (James 4:1,8)
Rev. A. J. Mowatt

THIS WEEK AT
JAMES BAY CHURCH
Corner of Menzies and Michigan St.
With Reg and Colleen Carbol
9:30 a.m. FAMILY SERVICE
Bring the whole family. Sing and study in a happy atmosphere
7:30 p.m. CHARISMATIC SPIRITUAL REFRESHING
Regular testimonials to God's wonderful works

VICTORIA ALLIANCE CHURCH
1792 Townley Street — Telephone 592-1821
PASTOR: REV. H. G. CLARK
9:45 a.m. Family Sunday School
11 a.m.—Family Worship
7:00 p.m. Evening Evangel
• Bright Singing • God's Word
• The Witness Stand
"Holding Forth the Word of Life"

Queens Apostolic CHURCH
804 QUEENS AVENUE
Phone 477-6070
Minister: John D. Francis
"Your family will enjoy this family Church"
10:30 a.m./7 p.m.
THE GUEST MINISTRY
of
EVANGELIST DAVID LOW
of Vancouver
• Open to the charismatic power of the Holy Spirit
• Spirited ministry—appeals to all age levels

VICTORIA TRUTH CENTRE
There is an answer to every prayer and a solution to every problem.
SCIENCE OF THOUGHT
Dr. E. M. Smiley, Minister
11:00 A.M.—SENIOR YOUNG PEOPLES SOCIETY
Roy Foster, President Presiding
7:30 P.M.—"PART OF THE SOLUTION" Carol Pickup
11:00 a.m. — Children's Church of the Golden Key and Young People's Society. All children are invited to attend this Church where children are invited to turn to God and receive their answers to life's questions.
1201 FORT STREET ALL ARE WELCOME

LONGEST YARD EVENT
HERE COMES mandel CARPET PRICES
THREE CHEERS 5.99 Sq. Yd. Pre-backed 100% nylon, level loop.
HARDTWIST 9.95 Sq. Yd. Armstrong special clearance.
ALL Accessories FOR THE DO-IT-Yourselfer
MARK IV 8.95 Sq. Yd. Foam-backed splush
CASABLANCA 14.50 Sq. Yd. Excellent color range.
BEAUFORT BAY Sculptured shag, at its finest. 17.95 Sq. Yd.
mandel FLOORCOVERINGS
OPEN 7 DAYS A WEEK 'TIL 9 PM
ON DOUGLAS OPPOSITE WOODWARDS
382-8276

Recent killings in Spain not out of character

By REV. FRANK MORLEY

No country in the world has had a more cruel and bloodthirsty history than Spain, consequently the recent killings have not been out of character, nor has the American support of the dictatorship since the U.S. has in recent history supported dictatorships wherever it found them.

From the time of the Roman Punic wars, the Vandal explosion as the legions were withdrawn, the Visigoth invasion, the Arab conquest, down to modern times, Spain has had a fearful history.

With this was wedded a fierce obsession with orthodoxy since the tradition of fighting Moslems was synonymous with patriotism. Thus the attachment to the church grew at the very time when Britain and France were loosening their ties. It would not be until the end of the 15th century that Spain achieved the unit and status of a nation-state.

During the 16th century, Spain embarked on the plunder of the New World. Balboa was the first white man to reach the Pacific and claim the land for Spain.

Hernando Cortes invaded the land of the Aztecs in Mexico. The Spanish Empire grew in a fanatical quest for gold over Panama, Colombia, Venezuela, Ecuador, southern Brazil, great areas which are now in Argentina, Paraguay, Bolivia, Peru, and southern Chile.

It also extended into the present territory of the U.S.,

VOICE OF ONE

states which are now known as Texas, Florida, South Carolina, New Mexico, and California.

Between 1503 and 1660 Spain imported about a billion dollars of gold and silver. They also exterminated the Incan civilization. They left behind a ghastly trail of blood, burnings, pillage, and treachery.

In Europe the Duke of Alva invaded The Netherlands with 10,000 Italian and Spanish mercenaries with torture, slaughter, the stake, and treachery. In the Council of Blood, May 1598, hundreds of nobles and leading citizens were executed.

One of the ghastliest episodes in the history of Spain occurred during the reign of the monstrous Ferdinand VII following the Napoleonic wars when the French armies under the umbrella of the Holy Alliance crushed the Spanish "rebellion" and the Cortes, who had been promised amnesty, were slaughtered with their followers upon their surrender to the treacherous Ferdinand.

The Basques, who extend across the Atlantic extremity of the Pyrenees to include 90,000 in France and about 660,000 in Spain, have been a threat to Spanish unity with demands that their nationality and language be recognized.

In 1936 in fateful Guernica, so soon to be exterminated by Hitler's diabolism, a statute of autonomy was granted with Jose Antonio de Aguiree as president, a statute to be ignored by Franco.

The police and the Basque militants have been carrying on a running gunfight in recent months.

The hatreds and tensions of the Civil War have never been vanquished, but smoulder in thousands of hearts, undoubtedly fanned by communist ambitions, the Communists forming the heart of the resistance to Franco's dictatorship.

But the democratic spirit is strong in Spain. It is very doubtful that the transition will be as peaceful as it was in Portugal whether the transition leads to a republic or a monarchy under Don Juan.

Spain again may go down into agonized convulsions. This time, however, almost certainly the church will not be involved as it was last time, as the church has stood for reform, especially in labor affairs.

The religious climate has changed radically since 1936 and the church is in a good position to lead the way to a new state of justice and freedom. The statements of the Pope have been wise and statesmanlike as always. A new day is dawning for Spain.

Hendy returns for 2 services

Archdeacon A. E. Hendy will return to the parish he organized — St. Dunstan's Anglican Church, Tyndall and San Juan — for the 8 and 9:30 a.m. services on Sunday.

Religious decline 'coming in U.S.'

NEW YORK (AP) — In times to come, futurologists say, believers in God may be considered outsiders, a nonconforming minority, facing a society of predominantly secularist attitudes and conduct.

The prospect is seen by various scholars in assessing developing trends in the U.S. life.

Historian James Hitchcock of St. Louis University says American society is entering an "entirely new period" of a religiously neutral state and an unbelieving popular majority.

So far, studies indicate most Americans believe in God and belong to religious bodies.

But a religious "downswing is coming," Hitchcock told a recent meeting in Cincinnati on the future, adding that the "social and conformist" kid of Christian probably will disappear.

It is becoming respectable "not to go to church" for the first time in two centuries of American life, he says.

"Christians must accept being a defined minority for the time being," he adds.

Similar predictions have come from other scholars, including research specialist Tad Ward of Michigan State University, who foresees increasing friction between the church and secular society.

"There are going to be more and more points of crunch ahead for Christians," he says in a paper presented at a continental congress on the family held in St. Louis last weekend.

"In a rather short time we can expect to see Christians put in decision dilemmas in which their scriptural beliefs run strongly counter to the general will of the people."

Involved in the conflict, he adds, will be issues such as abortion, euthanasia, eugenic and genetic manipulation.

Women Aglow meet Tuesday

The Sidney Women Aglow fellowship will meet at the Margaret Vaughn-Birch hall, 9638 Third, at 11:30 a.m. Tuesday. Those attending are taking casserole dishes to share with one another. Speaker will be Pat Holmes, a Sidney wife and mother, who will share an up-to-date message for today's women. Babysitting service is available at the hall.

—Colonist photo by Ian McKain

Window nearly ready

Finishing touches are applied to new stained glass windows in St. Luke's Anglican Church by Michael Nuttgens of Cowichan Bay who designed it. The window is in tribute to late Canon Frederic Pike, rector of church from 1939 to 1957. Archdeacon C. E. F. Wolff, left, present rector, watches artist, who is third-generation exponent of art in his family. Bishop Roy Gartrell dedicated window, gift from congregation and friends of Pike, at 115th anniversary of church on Oct. 19.

Former newsman will preach here

Former Colonist newsman George Inglis, now a candidate for the ministry of the United Church of Canada, will preach at the 10 a.m. Sunday service in Garden City United Church, 4054 Carey Road. His wife, Kay, will play the accordion at the service.

Wilkinson Road United, 4280 Wilkinson, will celebrate its anniversary this Sunday with a special musical service at 5 p.m. followed by a potluck supper. There will be no morning service.

A very special invitation to
"WORD OF LIFE"
at
LAMBRICK PARK CHURCH
1780 Feltham Road
SATURDAY, OCT. 25th—7:30 p.m.
FEATURING: DR. CARL ARMERDING SENR.
An internationally beloved, elder Christian Statesman
ORGAN RECITAL: David Young
An outstanding evening of Christian Fellowship and Blessing

ENSIGN CHRYSLER PLYMOUTH
INVITES YOU to compare Plymouth Valiant 1976
NOW ON DISPLAY

Valiant 4-Door Sedan
OR SAVE HUNDREDS OF DOLLARS ON BRAND NEW 1975's
SEDANS — COUPES — HARDTOPS — BROUGHAMS
PRICED FROM $3898
(Stock No. 1351)
EVERY NEW 1975 2 YEAR, 24,000 MILE WARRANTY
ENSIGN CHRYSLER PLYMOUTH
NEW AND USED CARS YATES AT COOK
NEW AND USED TRUCKS QUADRA at CALEDONIA
386-2411
Dealer Licence Number D-3660

CITY AND DISTRICT CHURCHES

GOSPEL CHAPELS

OAKLANDS CHAPEL
Fernwood and Cedar Hill Road
SUNDAY
9:30 a.m.—Breaking of Bread
11:15 a.m.—Sunday School and Family Bible Hour
7:00 p.m.—Evening Service
Speaker at both services Mr. Hardy Cockrell
THURSDAY
8:00 p.m. Prayer and Bible Study
For information and Counselling Monday through Friday
Office Hours 10-12 a.m.—595-1411

VICTORIA GOSPEL CHAPEL
935 Pandora Ave.
Sunday, 9:30 a.m.
Worship and Breaking of Bread
11:15 a.m. Suday School and Family Bible Hour
7:00 p.m. Evening Service
Speaker Mr. G. Doubrouff at both services
Wed.—8 p.m. Prayer and Bible Study

ASSOCIATED GOSPEL CHURCHES

GOSWORTH ROAD Community Church
2845 Gosworth Road
Rev. C. R. McKnight 386-9793
9:45—Sunday School
11:00—Worship Service
7:00—Evening Meeting
Tues. 7:30—Bible Study

EVANGELICAL FREE CHURCH

PARKDALE EVEN. FREE CHURCH
1095 Tolmie Ave. 382-7513
SUNDAY
Sunday School—9:45 a.m.
Morning Worship—11:00 a.m.
Evening Worship 7:00 p.m.
Pastor, Carl Klassen
479-4431 384-3646

PSYCHIC SCIENCE

VICTORIA CENTRE OF PSYCHIC SCIENCE
819 Fort Street
Sundays, 11 a.m.
Worship and Social Fellowship
Clairvoyance at every service.
Sunday School—4 to 12 years
Mondays, between 7 and 9 p.m.—Contact Healing
Social and information period.
Every 1st and 3rd Wedensday monthly
Tea and Psychic Readings—1:30-3:15 p.m.

LUTHERAN

LUTHERAN CHURCH OF THE CROSS
Cedar Hill and Cedar Hill Crossroad
Alfred J. C. Johnson, Pastor, 477-3851
10:00 a.m.—Divine Worship Service
11:00 a.m.—Sunday School and Bible Class
The Church Where Families Worship Together.
Evangelical Lutheran Church of Canada (E.L.C.C.—formerly A.L.C.)
Visitors Welcome

Grace LUTHERAN CHURCH
1273 Fort St. 383-5256
Lutheran Church in America
(Across from Central Junior High)
11 A.M.—Worship with Holy Communion
Minister Rev. Ronald Nelson
"Come, let us worship the Lord!"

HOPE LUTHERAN CHURCH
MISSOURI SYNOD
1924 Carrick Street off Foul Bay
The Rev. L. M. Carlson, Pastor, 592-2306
Sunday School and Bible Class, 9:45 a.m.
Worship Service, 11:00 a.m.
A Church of "The Lutheran Hour" and "This Is the Life"

GOOD SHEPHERD LUTHERAN CHURCH
2815 Cedar Hill Road
Rev. Fred Knebel, Pastor
10 a.m.—English Service
11 a.m.—German Service
11 a.m.—Sunday School

SPIRITUALIST

OPEN DOOR SPIRITUALIST CHURCH
1600 Cook Street
Sunday Service 7 p.m.
Wednesday Service 7:30 p.m.—Healing
WELCOME TO THE FRIENDLY CHURCH

SOCIETY OF FRIENDS

SOCIETY OF FRIENDS (Quakers)
MEETING FOR WORSHIP
SUNDAY, 11 A.M.
VISITORS WELCOME
1831 FERN STREET

UNITARIAN

UNITARIAN CHURCH OF VICTORIA
4106 Superior Street
10:30 a.m. Guest speaker
Rev. James Zacharias, Director Puget Sound Unitarian Counselling Centre

ANGLICAN

christ church cathedral
Quadra at Courtney
2 blocks up from Douglas
8:00 a.m. Holy Eucharist
9:15 a.m. Church School
9:30 a.m. Family Eucharist
11:00 a.m. Mattins
5:15 p.m. Family Eucharist
7:30 p.m. Evensong
WEEKDAYS
Mattins, 9:00 a.m.
Evensong, 5:15 p.m.
Holy Eucharist:
Tues., Wed., 11:00 a.m.
Thurs., 7:30 a.m. Fri., 12:15 noon

St. John's
QUADRA AT MASON
8:00 a.m. Holy Communion
9:30 a.m.—Family Communion and Sunday School (Nursery Facilities)
11:00 a.m.—Morning Prayer
THURSDAY 10:30 a.m. Holy Communion and Ministry of Divine Healing
WED., OCT. 29th, 8 P.M. RECITAL
Trumpet and Organ
Boyde Hood and Edward Norman

ST. ALBAN'S
Ryan and Belmont
8:00 a.m.—Holy Communion
11:00 a.m.—Holy Communion & Sunday School
7:30 p.m.—Evensong
WEDNESDAY
9:30 a.m. Holy Communion
The Rev. F. W. Hayes

ST. BARNABAS'
Belmont and Begbie
7:45 a.m. Mattins and Holy Communion
9:30 a.m. Eucharist
10:30 a.m. Sung Mass
7:30 p.m. Evensong at St. John's
HOLY COMMUNION DAILY
Rector: Canon B. T. Page, M.A.
595-8242

CHURCH OF ST. GEORGE THE MARTYR
Cadboro Bay Road and Maynard Street
Rev. Barry Jenks, 477-0705
Rev. Marlowe Anderson, 388-9039
8:00 a.m. Holy Communion
9:30 a.m. Parish Family Eucharist and Church School
11:00 a.m. Morning Prayer
7:30 p.m. Evensong
Thursday 10 a.m. Holy Communion

St. Luke's
Cor. Cedar Hill and Cedar Hill X Rd.
Rector: The Venerable C. E. F. Wolff
Organist: Dr. Ian L. Bradley
8:00 a.m. Holy Communion
11:00 a.m. Sunday School and Babyfold
11:00 a.m.—MORNING PRAYER
Preacher: Mr. A. E. Norris
7:30 p.m.—Evensong

ST. MARY'S
ELGIN ROAD
The Parish Church of Oak Bay
The Ven. Hywel J. Jones L.Th., Rector
8:30 a.m. Holy Communion
9:30 a.m. Family Eucharist
11:00 a.m. Mattins
Preacher: The Rector
4:00 p.m. Evensong
SUNDAY SCHOOL
11:00 a.m. All Departments
THURSDAY
10:30 a.m. Holy Communion
SAT., NOV. 1 ALL SAINTS DAY
10:30 a.m.—Holy Communion

ST. MATTHIAS
Richmond at Richardson
Rector Rev. W. E. Greenhalgh, L.Th.
Assistant Rev. David Fuller, B.Sc., M.Div
10:30 a.m.—Family Service
No Church School
7:30 p.m.—Eucharist and Healing
Thursdays: 10:30 a.m. Holy Communion

St. Philips
Rector—Rev. D. Neil Robinson
8:00 a.m. Holy Communion
9:30 a.m. Family Eucharist
11:00 a.m.—Morning Prayer
7:30 p.m.—All in a Family
Wednesday, 7:30 p.m.
Thursday, 10:00 a.m. Holy Communion

UNITED

FIRST UNITED and FIRST BAPTIST CHURCHES
Quadra at Balmoral
Combined Services
11:00 a.m.
MORNING SERVICE
"MUST WE BE SAINTS!"
Rev. John A. Watson
Recognition Service for C. E. Leaders, Committee Personnel, Visiting Elders, U.C.W. Leaders, etc.
Church-School students attend first part of service and then proceed to classes.
Nursery and toddler facilities available.

METROPOLITAN UNITED CHURCH
Pandora at Quadra Street
For a Closer Walk With God
Ministers:
Rev. A. E. King, B.A., D.D.
Rev. E. L. Butler, B.A., S.T.M.
Rev. A. Calder, B.A.
MORNING WORSHIP
11:00 a.m.
Dr. A. E. King
7:30 p.m.
THE CONTINUING REFORMATION
Rev. E. Laura Butler
10:30 a.m. Church School

CENTENNIAL UNITED CHURCH
Gorge Road at David Street
(Opp. Colony Motor Inn)
Minister: Rev. John Travis
11:00 A.M.
"ME AND MYSELF"
The Minister Preaching
Organist
Ian R. Westmacott, A.R.C.T.

ST. AIDAN'S UNITED CHURCH
Richmond at Cedar Hill X Road
Ministers: Rev. J. Rae Allan
Rev. Clare Holmes
Music Director: Vera Barclay
MORNING WORSHIP
9:30 a.m.
Rev. Clare Holmes
11:00 a.m.
Rev. Rae Allan
9:30 a.m. All Sunday School Classes
Nursery Provided

OAK BAY UNITED
Minister: Rev. W. Van Druten
Mitchell and Granite
Organist: R. W. Kroger
Youth Director: Ron Fuller
9:30 a.m. Church School
11:00 a.m. Morning Worship
Sermon Title: "Why Reformation?"
Kindergarden Nursery 11 a.m.

belmont avenue united church
2023 Belmont at Pembroke
595-4796
Rev. Robert F. McPherson
11:00 a.m., Morning Service
Church School & Youth Groups Commence

CADBORO BAY UNITED
2625 ARBUTUS ROAD
Dr. BOB McLAREN
10 a.m.
Series: The Lord's Prayer
No. 4 "Thy Kingdom Come"
Sunday School at 10 a.m.
Nursery Service Provided

FAIRFIELD UNITED CHURCH
Corner Moss and Fairfield Rd.
10:00 a.m. Family Service
11:00 a.m. ANNIVERSARY
Guest Preacher: Dr. A. A. Rogers

GARDEN CITY UNITED
4054 Carey Road
10 a.m.
Service and Church School
George and Kay Inglis
Rev. Geoffrey G. Smith
598-6170

James Bay United
Corner Michigan and Menzies
A friendly church serving the whole community since 1891.
Rev. R. H. Dobson, Minister
9:30 a.m. Sunday School and Family service
11 a.m.
84th ANNIVERSARY SERVICE
Guest Speaker: Mrs. G. G. Smith
Refreshments following the service
****
MONDAY, OCTOBER 27th
7:30 P.M.
"LET US CELEBRATE"
An invitation is extended by the congregation to all former members and friends to come and enjoy this Social Evening.

WILKINSON RD. UNITED
4280 Wilkinson Road
NO SUNDAY SCHOOL or MORNING SERVICE
5:00 P.M.
ANNIVERSARY SERVICE
followed by Pot Luck Supper
Rev. Geoffrey G. Smith
598-6170

every '75 Vanguard Camper, Trailer and Motor Home we have in stock must go during

THE

GIGANTIC YEAR-END C-L-E-A-R-A-N-C-E

S. J. PEDEN LTD.

Look at the deals we give you on each of these:

1975 VANGUARD MOTOR HOME ON CHEV 1¾-TON
Fully self contained.
$13,850
SAVE $1,100
CLEARANCE PRICE $12,750

'75 8'9" VANGUARD
ON CAMPER ONLY
C/W 3-Way Fridge
$2735
SAVE $ 200
CLEARANCE PRICE $2530

SPECIAL OFFER

ORDER A '76 VANGUARD CAMPER NOW AND PAY THE '75 PRICE FOR IT!

This offer on 5 models good while stocks last.

EXAMPLE:
9½' Vanguard equipped with 3-way fridge and furnace.

'76 PRICE	$3500
'75 PRICE	$3130
YOU SAVE	$370

TRADE-IN BARGAINS TOO!

'73 VANGUARD 21' Motorhome
One 1-ton chassis. This exceptionally clean unit has only 8000 miles.
WAS $11,499
SAVE $ 1,000
PAY ONLY $10,499

'71 DODGE 1 TON on Duals
Full camper package and Scamper 11' camper, fully equipped including air conditioning.
WAS $8995
SAVE $ 595
PAY ONLY $8400

'75 VANGUARD 21' Motorhome
On 1-ton chassis. Fully self contained.
WAS $11,999
SAVE $ 500
PAY ONLY $11,499

'69 DODGE ¾-TON Crew Cab
V8, 4-speed and Vanguard fibreglass roof camper.
WAS $3595
SAVE $ 495
PAY ONLY $3100

'69 CHEV ¾-TON Loaded
With 9½' kit camper.
WAS $5295
SAVE $1095
PAY ONLY $4200

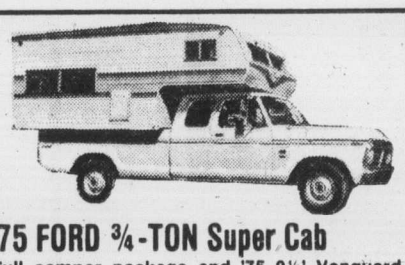

'75 FORD ¾-TON Super Cab
Full camper package and '75 9½' Vanguard camper.
$8995

Parts and Accessories!

Be sure to drop in and browse in our Parts and Accessories store. We have complete stocks of all components used in Campers, Van Conversions, Motorhomes, Trailers, as well as a large selection of accessories. Many items for boaters too!

- DLX FIBREGLAS VAN TOPS
- PROFILED ALUMINUM
- RENTALS

S. J. PEDEN LTD.

2855 Quesnel St. **386-3464**

Dealer Licence Number 1040

LIONS, TONIGHT.
PLAY-BY-PLAY ACTION
DIAL C-FAX 1070

The Daily Colonist.
(ESTABLISHED 1858)

YEAR-END
CLEARANCE OF 1975 FORDS
PETER POLLEN FORD

Business on Barrett move: good, bad, indifferent

Premier Barrett's freeze announcement was good, bad or indifferent, according to various Victoria businessmen polled by the Colonist Friday night.

Chamber of Commerce president Jack Hutchins, for instance, felt that on the whole it was a "pretty good announcement," while Bob Skillings of Victoria Van and Storage said the statement was made by Barrett "strictly for political gain."

P.D.P. Holmes, president of the International Real Estate Federation, said the policy was essentially in line with federal government guidelines, probably necessary, but lacking necessary incentives for the provision of housing.

And Safeway's Jack Fidler had a quick "no comment" reaction. Safeway management will meet in Vancouver today to work out an official reaction—"right now we don't really know what is going on."

Hutchins took some issue with the outlined rent controls.

Landlords, he said, should be allowed to raise rents to cover costs, but at the same time they should be prevented from raising rents unless they can demonstrate that costs have increased. They should simply be allowed a certain return upon investment.

Holmes said governments are going to be careful that the controls do not create shortages which would be worse than the inflation condition they set out to cure.

In housing, for instance, curbs such as rent controls had simply pushed people out of the home construction field, leading to a drastic housing shortage.

People who would have been content with a 6 per cent return on investment had lost confidence in the housing field and needed an 8 or 9 per cent return now.

He advocated a return to a system such as the federal capital cost allowance where depreciation that created a loss in income from one building could be applied to other income tax purposes.

Such measures as that, he said, would gradually bring investors back to home building, creating a demand for labor and materials, and ancilliary materialc such as home furnishings, so that unemployment would be reduced at the same time.

Skillings claimed Barrett had simply attempted to outdo Prime Minister Trudeau with his announcement, and that by using terms such as "attacking profiteering" instead of "reducing profits" he had been using emotionally agitating words.

Most people, said Skillings, realize that some attempt has to be made to reduce inflation, but Barrett had said and done nothing for the good of the people.

"Anything he did was done strictly for political gain," he said.

Skillings also said that freight companies have always been strictly controlled, and had had to justify any increases to federal commissions.

However, he expected that freight companies would continue to operate, but customers with small consignments might be forced to wait until other goods were available as only full consignments would be moved.

Victoria Real Estate Board chairman Eric Charman said rent controls would be acceptable in concert with a strict program of other price and wage controls.

Up to this point, he said, controls have been applied selectively to rents only.

He criticized the federal government for not controlling bank interest rates.

He also suggested that both federal and provincial government members could set an example for the rest of the country by rolling back the "reckless" salary increases they had allowed themselves.

Charman also advocated a system of tax incentives for production increases, in the hope of increasing the gross national product.

"Unless Canada considers the gross national product in more serious terms the question may be asked — why are we quarrelling about division of supplies when there is no production and there is really nothing to argue over?"

Servants' union considers not fighting Ottawa curbs

By WARREN CARAGATA
Colonist Reporter

The B.C. Government Employees Union will probably not fight federal wage controls in coming negotiations with the provincial government, its general secretary said Friday night.

Premier Barrett announced Friday that provincial civil servants, teachers, municipal and hospital workers will all be bound by the three-year program of wage controls now being considered in the Commons.

John Fryer said, in an interview from Vancouver, that the union, which will start negotiating new component agreements next month, will take the wage curbs into consideration when bargaining.

Components which drew their negotiating agendas before the wage restraint program would be "well-advised to review them," he said.

The union has already reached tentative agreement on a new master contract giving all its members a cost of living clause adjustment paying 1 per cent wage increases for each 1 per cent rise in the cost of living. Results of voting on the proposed contract will probably be released Sunday.

Fryer said he has been informed by the federal anti-inflation review board that the cost of living formula will not be affected by the controls.

That means components can bargain for the 8 per cent wage increase allowed in the first year under the federal program.

There is a general feeling in the country that some action is needed to fight inflation, Fryer said. Barrett's action Friday night freezing prices of food, drugs, energy and transportation and lowering the ceiling on rent increases to 8 per cent is a step toward to removing inequities in the federal program, he added.

The provincial price freeze will be in effect only until the first of the year and Fryer said that may not be enough time to dampen wage expectations.

Other reaction to the Barrett initiatives Friday was more unhostile than favorable, with spokesmen for several groups saying they wanted more time to study the provincial moves.

John Schibli, president of the Victoria Labor Council, welcomed the increase in the minimum wage, which will rise to $3 an hour by June, but said it should have been immediately raised to that amount.

"But I guess we have to be thankful for small mercies," he said.

Schibli also questioned whether the short duration of provincial price controls would be sufficient.

There's a limit on the price freeze, but no limit on wage controls, he said.

With a new contract for the province's 26,000 teachers in their sights, B.C.'s school trustees are quite happy to comply with Ottawa's new wage and price guidelines — but they want Barrett to ensure they're on firm legal footing.

A spokesman for the B.C. School Trustees Association said Friday that various provincial acts already exercise strict control on government agencies like school boards, hospital boards and municipalities.

The B.C. government should enter an agreement with Ottawa to ensure that the new guidelines are legal or it should amend the provincial acts concerned, he said.

Under the Public Schools Act, a new teacher's agreement has to be reached by Dec. 31 and there is automatic compulsory arbitration after mid-November.

Frank Mather, a spokesman for teachers on southern Vancouver Island now negotiating with five school boards, said teachers support the principle of restraint as long as controls are applied equitably.

Bill Back, president of the Hospital Employees Union which is now renegotiating its contract with provincial hospitals, said the executive will meet today and Sunday to discuss federal wage controls.

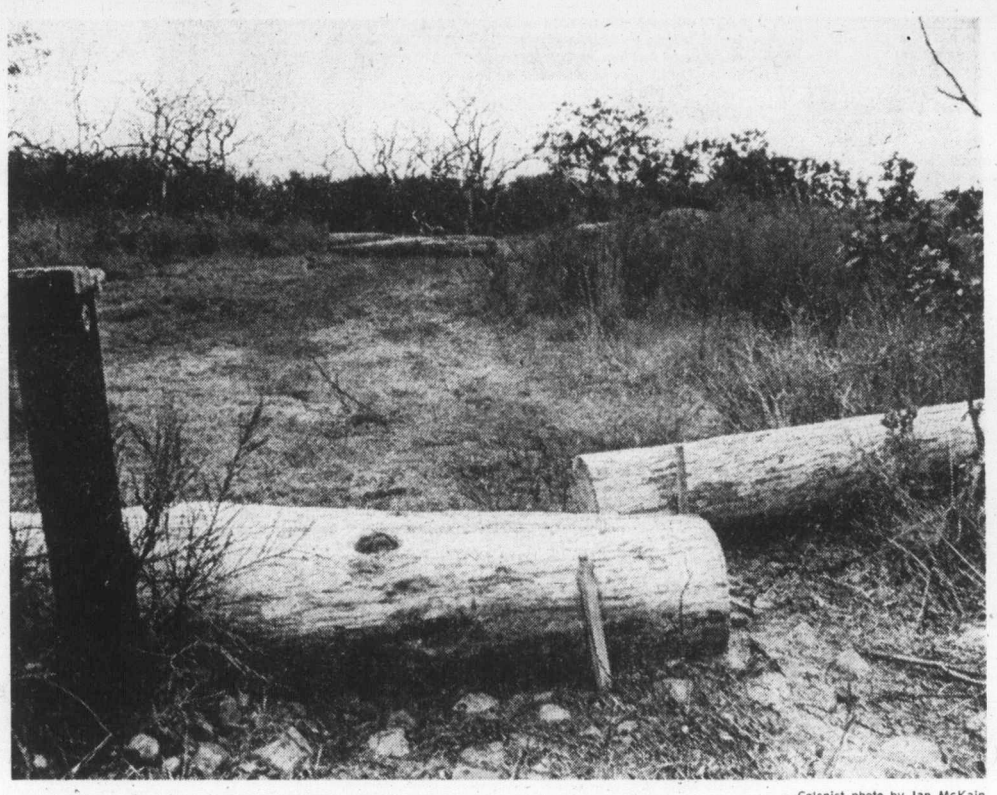

—Colonist photo by Ian McKain

Part of Calvert Crescent . . . a fair exchange?

Oak Bay residents upset

Land swap turns into flap

By HUBERT BEYER
Colonist Reporter

A controversy is shaping up in Oak Bay over what some residents regard as a gift horse that ought to be looked closely in the mouth.

The hassle is over four residential lots donated last spring to the municipality by Dr. E. H. W. Elkington.

Mayor Brian Smith at that time praised Elkington's generosity in giving the municipality four prime pieces of land.

Now it turns out that the municipality wants to give Elkington some land in return which, according to some residents, takes away some of the donor's generosity.

It all began last May when Oak Bay announced it had acquired 5.2 acres of wilderness parkland from Miss Ruth Jones and Mrs. R. F. Quinton.

The property known as Anderson Hill was purchased for $350,000 of which the provincial government paid $110,000.

At the same time, Smith announced that through the generosity of Elkington and his family, four lots were donated which would bring the park at Island Road in south Oak Bay to a total of six acres.

Then, on Oct. 12, a public notice appeared in Victoria newspapers announcing Oak Bay council's intention of closing part of Calvert Crescent and turning it over to Elkington "in exchange for lots 24, 25, 26 and 27, section 22, Victoria District, plan 1404," the lots which Elkington had donated earlier in the year.

The notice informed residents that the bylaw authorizing the closure had been given first, second and third reading at a meeting Oct. 9.

The bylaw is now awaiting reconsideration and final approval, after which the municipality must seek permission from the provincial government for the road closure.

Elkington owns a considerable parcel of land adjacent to the portion of Calvert Crescent that is to be closed.

Adding that property to his land would give him about 400 feet of park frontage.

Residents feel that the four lots which he donated earlier were of not much use to him since they were separated from the rest of his holdings by Calvert Crescent which, at the moment, exists only as a lane, therefore making access and servicing very difficult.

A municipal official said the transaction couldn't be considered a land swap because Elkington would get less than he donated.

The mayor said he never pretended that Elkington's donation was a straight gift. He said after the exchange, the municipality would "come out half an acre ahead."

Smith angrily rejected the criticism as "niggardly reaction and nitpicking" on the part of disgruntled residents.

"I have said publicly that we would be getting a net gain of about half an acre; I never said it would be an outright gift," he said.

"If the citizens don't want the additional half-acre added to the beautiful park and want to lop it off, I think that's what we'll have to do," Smith said.

He agreed that the land exchange would give Elkington park frontage but added that his willingness to go through with the deal only added to his credibility.

Elkington would have the park right by his property and would have to put up with people going through and "broken bottles" strewn about, Smith said.

Parks committee chairman Ald. Douglas McLelland echoed the mayor's remarks.

McLelland said he looked upon the exchange as "an extension of our wilderness park made possible through the generosity of Dr. Elkington."

He also said that access to the park from Transit would be maintained.

Ald. Shirley Dowell said she had no knowledge of any land exchange. As far as she was concerned, Elkington had made a gift to Oak Bay without getting anything in return.

"We don't make deals," she said.

But the mayor confirmed that "the deal will be off" if Elkington doesn't get the closed portion of Calvert in return.

Elkington wasn't available for comment.

And what do residents feel about the closure of Calvert and the donation of that land to Elkington?

Most of those contacted didn't want their names mentioned, but they were delighted when they learned that the bylaw hadn't been given final approval.

"That means we can still do something about it," one said.

One neighbor whose property adjoins the parcel of land donated to Oak Bay last May by Elkington said he didn't mind being quoted.

"I'm glad you're taking it up. Hit it hard," said John Newmarch of 417 Transit.

"We're against the closure and against giving the land to Dr. Elkington," he said.

"When he gave the four lots to the municipality, he never mentioned anything about getting something in return," Newmarch added.

He also said the lane should stay open to give the fire department access to the park.

Meet Harold Wilson, former Canadian PM

A University of Victoria professor puts the blame for first-year university students' ignorance of Canadian history squarely on the shoulders of high school teachers.

Alfred Loft, a history teacher for 18 years (including some time in a Rossland high school), made the remarks following a Canada-wide history examination he gave to 138 of his first-year students recently.

The exam is a Committee for an Independent Canada test and many students showed that they didn't know some basic facts about their country.

For instance, 5.8 per cent of the UVic students who took the exam didn't know that Ottawa was the national capital. Some of the answers were Ontario, Toronto, Winnipeg and Victoria.

"After 18 years, nothing shocks me . . . except THAT," Loft said.

In an article by John Driscoll in the UVic publication The Ring, some eye-opening percentages were observed.

When asked in which of Canada's provinces the Mackenzie River was located, 60 per cent were wrong and 17 per cent didn't know in which province Lake Winnipeg was located.

Asked to list Canada's 10 provinces from east to west, 37 per cent weren't able to and a few couldn't name all 10.

Only 20 per cent were able to name Jules Leger as Canada's governor-general.

Asked to identify Gabriel Dumont (Louis Riel's chief lieutenant), 97 per cent failed. For Rene Levesque, 72 per cent were wrong. Only 3 per cent missed on Anne Murray.

Only 48 per cent knew that former prime minister Lester Pearson won the Nobel Peace Prize and only 10 per cent knew that William Aberhart was the founder of the Social Credit Party in Alberta. Some of the answers for the last question were Tommy Douglas, John Diefenbaker and Robert Stanfield.

One of the questions dealt with the percentage of French-speaking Canadians and Loft allowed an 8-per-cent spread from the correct answer of 26, accepting anything between 22 and 30 as correct. Still, 62 per cent couldn't come up with the right answer.

Some of the answers received from UVic students had Dumont as a hockey player, Levesque as an explorer, Ronald Reagan as Canada's governor-general, Ralph Nader as a premier and Winston Churchill and Harold Wilson as former prime ministers of Canada.

However, Loft was quick to point out that the results were no more abysmal than in the rest of Canada.

In the nation-wide results, 68 per cent couldn't name the governor-general, 69 per cent couldn't place Levesque, 89 per cent didn't know who Dumont was, 66 per cent couldn't connect Pearson with the Nobel Peace Prize, 61 per cent couldn't name the provinces east to west, 63 per cent couldn't name three prime ministers since the Second World War, 36 per cent couldn't say who Pierre Laporte was and 29 per cent didn't know that the British North America Act was Canada's written constitution.

"I'm really upset about what's going on in my field," Loft concluded.

He added that the same thing is happening in other courses and that things are just as bad elsewhere.

"I'm no rabid nationalist, but I believe students should be taught the basic history of this country," he said.

As far as he, personally, was concerned, his students will "have Canadian history coming out their ears by the end of this year."

Centre in action witnessed at Oak Bay gala

People who went to see the opening of the $3.7 million Oak Bay Recreation Centre Friday night saw more than that.

They saw the centre in action.

At least they saw dozens of children skating, curling, swimming, diving and playing musical instruments.

As Mayor Brian Smith said in his opening speech, the more than 250 guests including Victoria Mayor Peter Pollen, Premier Barrett and Oak Bay MLA Scott Wallace, would not hear political speeches but would be entertained by such groups as the Oak Bay Minor Hockey Association and Figure Skating Club.

After the official dedication and skating events, guests moved from the ice rink into the pool area which features sodium lighting, ceramic tile deck, two one-metre diving boards and two bright yellow, curving glass fibre slides.

Here Smith displayed his swimming prowess.

Challenged by Oak Bay Parks and Recreation Commission chairman Ken Hurn to a race to the end of the 25-metre pool, Smith jumped into the 174,500-gallon pool (which boasts a "bathing load" of 372 persons), rappid through the water like a torpedo, and beat Hurn to the end before his opponent got in a single stroke.

Smith was towed by an underwater rope.

Located at 1975 Bee, just off the intersection of Cadboro Bay and Foul Bay roads, the centre has a jet whirlpool, two saunas, concession, skating arena, curling rink and social lounge with a full kitchen and facilities for caterers.

A schedule is available by calling the centre at 595-7946.

Island coast swept by fierce winds

Gale force winds sweeping the coast Friday night had not resulted in any reports of wind damage at press time, the Victoria fire department said.

Winds were gusting to more than 50 miles an hour at Gonzales weather station shortly before midnight and gale warnings were in effect for both straits, with moderate to rough seas off Trial Island.

The weather office said the gale warnings should be reduced to small craft warnings by today, with winds shifting from the southeast to the southwest.

The forecast for today is for gusty winds in the 20 to 25 mile per hour range, with showers and generally overcast skies.

Hull's status uncertain after conflicting reports

WINNIPEG (CP) — Bobby Hull's position with Winnipeg Jets remained uncertain today following conflicting reports on the reason for his absence from the Jets' World Hockey Association game Friday night.

The Jets issued a brief statement in mid-afternoon saying the star leftwinger had been given permission to miss practices and games "temporarily in his own attempt to protest hockey brutality and the type of goon hockey that has been played recently."

But a report on one Winnipeg radio station that carries all Jets' games, says Hull denied the statement and said he was merely given a few days off to rest.

But it was the only comment attributed to Hull who remained unavailable for comment all day. His refusal to make a clarifying statement left the hockey club and the public uncertain about his feelings.

The Jets said late Friday that Hull has called a news conference for 4 p.m. today.

Ben Hatskin, chairman of the board of the WHA was also unavailable for comment.

Jets' general-manager Rudy Pilous maintained the reason for Hull's boycott was his desire to bring attention to the violence in hockey.

But Pilous said he himself didn't feel the play in the WHA this season was as rough as last year.

"Last year everyone was taking runs at the Europeans but this year the guys seem to have began accepting them as good players."

But he added, just because the play doesn't seem as rough or as dirty this season doesn't mean it can't be cleaned up a lot more.

"That incident we had here the other night was one of the worse I've ever seen," he said, referring to an incident when Perry Miller of the Jets ended up fighting three Cincinnati Stingers and received a near-serious eye injury.

"Bobby is mad at coaches like Cincinnati's Terry Slater. The other night it was so obvious, the game was only 53 seconds old and they were going after Ulf."

But Slater, who coached the now defunct Los Angeles Sharks the first year of the WHA to penalty records that still stand, said the game today is no rougher than it was when Hull played in the old, six-team National Hockey League.

"Sometimes when you get near that retirement age like Bobby something like this is maybe just a way out," Slater said. "Maybe he's frustrated. Maybe he's just tired of playing hockey. He's a great player and he's been playing a long time.

"You know, Hull has said these things before," Slater continued. "I don't know what he's complaining about. I don't buy what he says because I remember the days of Hull and John Ferguson and guys like that in the old days."

Swimmers blanked

Wrestler earns gold for Canada

MEXICO CITY (CP)—Howard Stupp, a 20-year-old engineering student at McGill University of Montreal, won a wrestling gold medal, the 17th for Canada at the Pan-American Games, but the swimmers were blanked by the Americans on the final night at the pool Friday.

Greco-Roman wrestling, not expected to be one of Canada's stronger points in the competition, produced two bronze as well as Stupp's gold.

The swimmers won one relay silver and three individual bronze as the brash Americans captured all four finals, breaking Games records each time, and ended with 27 of the 19 championships, and two in diving.

The Canadian team's overall medal count reached 87, six more than the total at the 1971 Games. Canada also was assured of at least three more silver with the field hockey team and two boxers in finals, battling for gold.

Stupp won his gold in the featherweight class against Mexico Julio Gutierrez.

Harry Geris, 242-pound wrestler from London, Ont., joined the bronze category in the super heavyweight class and lightweight John McPhedran of Montreal got his bronze despite the fact he couldn't compete in the final round.

McPhedran injured his ribs and defaulted against Patrick Marcy of the United States. But the Canadian had piled up sufficient points in earlier matches to ensure himself a medal.

The Americans won 27 gold, 17 silver and five bronze for a total of 49 in swimming. Runnerup Canada had one gold, 12 silver and 11 bronze for a 24-medal total, one more than at Cali. But there was a drastic reduction in Canadian gold —one compared with six swimming gold in 1971.

In the women's 100 freestyle, the first four were under the Games record. Jill Quirk of Pointe Claire, Que., captured the bronze and Anne Jardin, also of Pointe Claire, was fourth. Their respective times were 58.92 and 59.05.

Bruce Robertson of Vancouver, former world champion, was third in the men's 100 freestyle behind Abbot and Jack Babashoff. Robertson's bronze was his second of the Games. He also had three relay silvers. He clocked 53.4 and Gary Macdonald of Mission, was fourth in 53.65.

Janice Stenhouse of Surrey, took the bronze in the women' 800 freestyle and Michele Oliver of Agincourt, Ont., placed fourth. Miss Stenhouse's time of 9:17.86 was more than 12 seconds slower than Miss Weinberg's winning time.

Canadians at Games

SWIMMING

Women's 100-metre freestyle: Jill Quirk, Pointe Claire, Que., won bronze medal; Anne Jardin, Pointe Claire, fouth.

Men's 100-metre freestyle: Bruce Robertson, Vancouver, won bronze medal; Gary MacDonald, Mission, B.C., fifth.

Women's 800-metre freestyle: Janice Stenhouse, Surrey, B.C., won bronze medal; Michele Oliver, Agincourt, Ont., fourth.

Men's 400-metre medley relay: Canada Mike Scarth, Edmonton; Camil Chevalier, Quebec City; Bruce Robertson, Vancouver; Gary MacDonald, Mission, B.C. won silver medal.

DIVING

Men's Platform: Scott Cranham, Brantford, Ont., fifth; Glen Grout, Vancouver, ninth.

GRECO-ROMAN WRESTLING

Super Heavyweight: Harry Geris, London, Ont., won bronze medal.

Lightweight: John McPhedran, Montreal, won bronze medal.

Featherweight: Howard Stupp, Montreal, won gold medal.

Medal standing

	Gold	Sil.	Br.
United States	111	78	46
Cuba	46	42	30
Canada	17	33	37
Mexico	8	11	31
Brazil	7	11	20
Argentina	2	5	5
Colombia	2	3	5
Ecuador	1	0	1
Guyana	1	0	0
Peru	1	0	0
Puerto Rico	0	2	5
Panama	0	2	4
Jamica	0	1	2
Venezuela	0	1	2
Bamahas	0	1	1
Trinidad	0	1	0
Neth. Antilles	0	1	0
Dominican Rep.	0	0	6
Chile	0	0	2
Uruguay	0	0	2
Guatemala	0	0	1
Barbados	0	0	1

—AP

B.C. SWIMMER Janice Stenhouse of Surrey sheds a tear after receiving bronze medal in 800-metre freestyle event at Pan-Am Games.

Bordeleau fires winner as Canucks top Stars

Vancouver Canucks have had their problems with Minnesota North Stars in the past but that doesn't seem to be the case this National Hockey League season.

Canucks, winners of only three games in eight starts, have beaten the sagging North Stars on two occasions, including a 4-2 victory Friday before a capacity crowd of 15,570 fans at Pacific Coliseum.

Paulin Bordeleau scored his third goal of the season midway through the second period to snap a 2-2 tie and Dennis Ververgaert put the decision out of reach with a whistling wrist shot with only 63 seconds remaining. Don Lever and rookie Rick Blight, with a first-period goal only seven seconds after a Minnesota penalty had expired, scored the other Vancouver goals.

Tonight's game between Montreal and Boston will be telecast on Channels 2 and 6, starting at 5 o'clock.

The victory gives the Canucks seven points and a second-place tie with Kansas City Scouts and St. Louis Blues in the Smythe Division, one point behind the front-running Chicago Black Hawks.

With only once victory in seven starts, Minnesota remains solidly in the Smythe Division cellar.

★ ★ ★

MINNESOTA 2, VANCOUVER 4

First period—
1. Vancouver, Lever (4), (Bourdeleau) 7:34.
2. Minnesota, Gratton (1), (Dunlop, Talatous) 12:10.
3. Minnesota, Dunlop (1), (Gratton) 16:33.
4. Vancouver, Blight (4), (Robitaille, Oddleifson) 19:08.
Penalty: Cameron (M) 17:01.

Second period —
5. Vancouver, Bourdeleau (3), (Lalonde, O'Flaherty) 8:26.
Penalty: O'Brien (M) 18:11.

Third period —
6. Vancouver, Ververgaert (5), (Bourdrias) 18:57.
Penalties: none.
Stops by:

Maniago (M)	5	8	10	—23
Smith (V)	10	6	6	—22

Attendance: 15,570.

LOS ANGELES 1, ATLANTA 7

First Period
1. Atlanta, Lysiak (3), (Kea) 10:49.
2. Atlanta, Graves (1), (Meehan, Kryskow) 18:5.
Penalties: Carr (LA) 11:15, Carriere (A) 14:40.

Second Period
3. Atlanta, Comeau (1), (St. Sauveur) 1:32.
4. Atlanta, Carriere (2), (Kryskow) 13:30.
Penalties: Kozak (LA), Quinn (A) 9:03, Graves (A) 16:08, Komadoski (LA) 19:16.

Third Period
5. Atlanta, St. Sauveur (1), (Vail, Lysiak) 0:36.
6. Atlanta, St. Sauveur (2), (Gibbs, Comeau) 7:37.
7. Los Angeles, Kozak (2), (Murdoch, Sargent) 9:06.
8. Atlanta, Graves (2), (Bennett, Lysiak) 11:03.
Penalties: Bennett (A) 8:09, Hutchison (LA) and Comeau (A) 19:25.
Stops by:

Edwards (LA)	9	3	5	—17
Bouchard (A)	5	4	6	—15

Attendance: 10,943.

TORONTO 6, WASHINGTON 3

First period—
1. Toronto, Sittler (5), (Weir, McKenny) 0:58.
2. Toronto, Salming (1), (Hammstrom, Sittler) 13:24.
Penalties: Turnbull (T) 3:10, Stewart (W) 4:24, Neely (T) 7:46, Bailey (W) 12:30, Labre (W) 12:53, Neely (T) 16:17 and 19:35.

Second period—
3. Washington, Pyatt (2), (Joly, Belhumeur) 11:05.
4. Washington, Gilbertson (5), (Williams, Bailey) 12:41.
5. Toronto, Hammarstom (2), (Seiling) 13:43.
Penalties: Turnbull (T) 5:10 and 9:03, Seiling (T) 11:26, McDonald (T) and Labre (W) (majors) 15:01.

Third period—
6. Toronto, McDonald (1), (Thompson, Salming) 8:57.
7. Washington, Gryp (3), (Labre, Brossart) 11:02.
8. Toronto, Sittler (6) 19:14.
9. Toronto, Ashby (3), (Williams, Hammarstrom) 19:58.
Penalties: none.
Stops by:

Thomas (T)	5	7	10	—22
Belhumeur-Low (W)	3	12	8	—23

Attendance: 12,536.

In other Friday action, Atlanta Flames pounded the visiting Los Angeles Kings, 7-1, and Toronto Maple Leafs broke free in the third period for a 6-3 victory over the still-winless Washington Capitals.

Centre Claude St. Sauveur, who toiled for two seasons with the now defunct Vancouver Blazers of the World Hockey Association, scored two goals and set up another for the Flames, who moved to within two points of third-place New York Rangers in the Patrick Division.

Don Kozak spoiled Dan Bouchard's bid for a shutout when he scored a powerplay goal midway through the final period.

In Washington, Lanny McDonald scored his first goal of the season to boost the Leafs into a 4-2 lead in the third period. Darryl Sittler and rookie Don Ashby added last-minute goals for the Leafs, second in the Adams Division behind the unbeaten Buffalo Sabres.

Washington has only a tie in nine starts this season.

★ ★ ★

PATRICK DIVISION

	P	W	L	T	F	A	Pts.
Philadelphia	7	5	1	1	28	18	11
NY Islanders	8	4	1	3	28	17	11
NY Rangers	7	3	3	1	21	24	7
Atlanta	7	2	4	1	18	16	5

ADAMS DIVISION

	P	W	L	T	F	A	Pts.
Buffalo	6	6	0	0	38	12	12
Toronto	7	4	3	0	22	26	8
California	7	3	3	1	21	23	7
Boston	6	2	2	2	19	19	6

NORRIS DIVISION

	P	W	L	T	F	A	Pts.
Montreal	7	5	1	1	41	15	11
Los Angeles	9	5	4	0	27	45	10
Pittsburgh	5	4	1	0	26	19	8
Detroit	8	0	5	3	12	31	3
Washington	9	0	8	1	28	45	1

SMYTHE DIVISION

	P	W	L	T	F	A	Pts.
Chicago	8	3	3	2	20	23	8
Kansas City	6	3	2	1	16	17	7
Vancouver	9	3	5	1	27	34	7
St. Louis	7	2	3	2	20	19	7
Minnesota	7	1	6	0	18	27	2

Next games: Tonight — New York Rangers at New York Islanders, Philadelphia at Pittsburgh, Atlanta at St. Louis, Boston at Montreal, Buffalo at Detroit, Chicago at Kansas City, California at Toronto.

Mt. Doug remains close to leaders

Mt. Douglas continued its pursuit of Reynolds Roadrunners Friday and knocked some of the wind out of Oak Bay in the process.

Kevin Kendall scored two goals as Mt. Douglas built a 4-0 lead and then held on for a 4-3 victory over Oak Bay in an inter-high school soccer league game at Oak Bay.

The game was a big one for both teams which are in second place in their respective division. Victory left Mt. Douglas two points behind the Roadrunners on Division I while Oak Bay remains two points behind Spectrum in Division II.

Tim Boothroyd and Ross Main scored the other Mt. Douglas goals while Mike Miller, Joe Mendonca and Charlie Fisher replied for Oak Bay.

Reynolds maintained its lead by trouncing St. Michaels, 8-0, at Henderson Park. Clayton Booth and Keith Thompson scored three goals each, boosting their totals to 12, one behind league leader Julius Karpati of Spectrum.

In a game at Claremont, the Spartans received outstanding goaltending from Harold Willers and a second half goal from Doug Burns and they edged Parkland Panthers, 1-0, in a meeting of the league's two School District 63 squads.

The only other game was played under the lights at Royal Athletic Park, where Belmont-Fisher scored a 3-2 upset victory over Esquimalt Dockers.

Mike Laberge, Bruce Roberts and Bill Merriman scored for Belmont, winners of only two games this season, while Scott Matheson and Pat Duncan scored for Esquimalt.

DIVISION I

	P	W	L	T	F	A	Pts.
Reynolds	11	9	0	3	45	9	19
Mt. Douglas	11	7	1	3	32	20	17
Parkland	11	5	6	0	27	19	10
Vic High	11	3	6	2	25	28	8
Belmont	11	2	8	1	15	53	5

DIVISION II

	P	W	L	T	F	A	Pts.
Spectrum	11	7	1	3	48	15	17
Oak Bay	11	7	3	1	44	20	15
Claremont	11	3	8	0	19	31	6
Esquimalt	11	3	8	0	19	42	6
St. Michaels	11	0	10	1	10	71	1

Next games: Monday—Vic High at Belmont; Mt. Douglas at Parkland; Claremont at Reynolds; Esquimalt at Oak Bay; St. Michaels at Spectrum.

The Original Knight
SOLUNAR TABLES
When To Fish Or Hunt

According to the Solunar Tables calculated for this area, the best times for hunting and fishing for the next 48 hours will be as follows (Times shown are Pacific Daylight Times):

Minor	Major	Minor	Major
A.M.		P.M.	
TODAY			
9:25	3:40	9:50	4:10
TOMORROW			
9:25	3:40	9:50	4:05

Minor periods, shorter duration, light type.
Major periods, lasting 1½ to 2 hours, dark type.

Forego hurt

NEW YORK (AP) — A leg injury to Forego on Friday dulled the glimmer of the two-mile Jockey Club Gold Cup by erasing another match between the 1974 horse of the year and top three-year-old Wajima. Racing secretary Tommy Trotter was informed that Forego would not run in the $150,000-added race today at Belmont Park.

Four clubs remain in chase for title

Oak Bay, Cowichan, Mt. Douglas and Spectrum play off today for the Vancouver Island girls' inter-high school field-hockey championship.

All four teams went undefeated and unscored on Friday in their round-robin sections and earned berths in the championship round.

The semi-finals are at 10:30 a.m. at Lansdowne school with Cowichan playing Spectrum and Mt. Douglas taking on Victoria champion Oak Bay. The final is scheduled for 2 p.m.

Spectrum upset Norfolk House to earn its first berth in a championship playdown but Oak Bay, Cowichan and Mt. Douglas are familiar teams in the playoff.

Oak Bay won the Island title last year with a victory over Cowichan in the final, while Mt. Douglas finished third Two years ago Cowichan and Mt. Douglas shared the title after battling to an overtime tie and Oak Bay finished third.

In today's consolation play, which begins at 9:30 a.m., Norfolk House plays Vic High and Nanaimo takes on Dunsmuir for the fifth through eighth placings and George Vanier of Port Alberni plays Queen Margarets of Duncan and Brentwood plays Campbell River for the ninth through 12th places.

SECTION A

	W	L	F	A	Pts
Cowichan	2	0	2	0	4
Vic High	1	1	1	1	2
Port Alberni	0	2	0	2	0

SECTION B

	W	L	F	A	Pts
Mt. Douglas	2	0	8	0	4
Nanaimo	1	1	2	2	2
Brentwood	0	2	0	8	0

SECTION C

	W	L	F	A	Pts
Spectrum	2	0	4	0	4
Norfolk House	1	1	4	2	2
Queen Margarets	0	2	0	6	0

SECTION D

	W	L	T	F	A	Pts
Oak Bay	2	0	0	11	0	4
Dunsmuir	0	1	1	0	4	1
Campbell River	0	1	1	0	7	1

Blades here tonight

Martin recovered from leg injury

Victoria Cougars will have two familiar and an entirely new forward line in action tonight when Saskatoon Blades make their first appearance of the Western Canada Hockey League season at Memorial Arena.

Recently returned from a gruelling nine-game road trip, Cougars will welcome back winger Rick Martin for the 8:30 p.m. game. The 20-year-old holdover was on crutches for most of the road trip after suffering a 30-stitch gash in his leg. He has worked out with linemates Dan Lucas and Al Hill, sidelined for four games with a charleyhorse, and has been pronounced fit.

Cougar captain Jim Gustafson, tied for the league scoring lead with Gord Blumenschein of Winnipeg Clubs, will centre Jeff McDill and Curt Fraser on the line which has carried the bulk of the early-season scoring chores while Morley Anderson will work between rookies Gregg Anderson and Rick Durston on the third unit.

Morley Anderson, who saw brief duty here two seasons ago, split last season between Cougar-affiliate Nanaimo Clippers and Chilliwack Bruins. He was traded to Flin Flon Bombers as part of the deal which brought McDill here last summer but was cut by the Manitoba club and asked to rejoin the Cougars.

"Morley's on a three-game trial," Cougar manager-coach Pat Ginnell said Friday, "as I've got a lot of decisions to make about players for the Cougars and Clippers."

Cougars play Kamloops Chiefs here Sunday at 7 p.m. and the Blades will be back for an 8 p.m. game on Tuesday.

Ginnell has 20 players in camp here, and about 25 in Nanaimo, including defenceman Leroy Heck and wingers Rod Guimont and Dale Ewasiuk.

Heck and Guimont, both ticketed for duty here, suffered serious injuries in training camp, while Ewasiuk, a hardshooting 200-pounder, is second to teammate Brian Day in the BCJHL scoring race. Ginnell will be in Nanaimo on Wednesday to assess their progress.

Tonight's game, the first of the season between the defending division champions, will be the third in four nights for the Blades, who battled to a 2-2 tie with the Chiefs in Kamloops on Friday.

In the only other game Friday, Rob Tudor scored two goals to help Regina Pats to a 4-3 win over the visiting Edmonton Oil Kings.

BRIEFLY . . . New Westminster Bruin coach Ernie McLean says he has been offered $200,000 each for defencemen Barry Beck and Brad Maxwell, a Victoria resident, by a National Hockey League club with "a poor defence and lots of money. Beck and Maxwell are 18 and have a year left of junior eligibility left after this season. Bruins declined to name the team.

SASKATOON (2) — Bernie Federko, Blair Chapman. KAMLOOPS (2) — Al Young, Rob Flocknart. Attendance: 2200.

EDMONTON (3) — Ted Olson, Terry McDonald, Doug Lecuyer. REGINA (4) — Rob Tudor 2, Al Dumba, Greg Ing. Attendance: 1448.

★ ★ ★

WESTERN DIVISION

	P	W	L	T	F	A	Pts.
New West.	11	6	3	2	57	46	14
Kamloops	10	5	3	2	42	38	12
VICTORIA	10	4	5	1	42	40	9
Edmonton	9	3	5	1	47	39	7
Medicine Hat	6	3	3	0	27	28	6
Calgary	10	2	8	0	29	54	4

EASTERN DIVISION

	P	W	L	T	F	A	Pts.
Winnipeg	12	7	5	0	57	52	14
Saskatoon	8	6	1	1	47	26	13
Lethbridge	8	6	2	0	45	31	12
Brandon	8	4	1	3	42	26	11
Regina	10	3	6	1	38	42	7
Flin Flon	12	2	9	1	32	84	5

Next games: Tonight — Saskatoon at VICTORIA, Lethbridge at Medicine Hat.

Entzminger hot again

	P	W	L	T	F	A	Pts.
Esquimalt	7	5	1	1	42	25	11
Saanich	6	4	1	1	49	23	9
Fuller Lake	7	3	4	0	39	35	6
Juan de Fuca	5	2	3	0	19	37	4
Victoria	4	2	2	0	21	22	4
Lk.Cowichan	5	0	5	0	21	49	0

Next game: Tonight — Saanich at Lake Cowichan.

John Entzminger continues to wield a hot stick for Esquimalt Legion.

Held to a single goal in his first five games of the South Island Junior "B" Hockey League season, Entzminger has scored six goals in his last two starts, including a three-goal effort Friday when Legion trounced Fuller Lake Flyers, 9-4, at Esquimalt Sports Centre.

The win moved Esquimalt into first place, two points up on Saanich Braves, who have a game in hand.

Murray Allen scored two goals for Esquimalt and John Bechtold, Kevin Kennedy, Terry Parsons and Jim Entzminger added one each. Terry Ellison scored three times for the Flyers and Lee Clackson completed the Fuller Lake attack.

Additional sport Pages 22 and 26

COUGAR Hockey
TONIGHT 8:30 p.m. Victoria Cougars vs. Saskatoon Event No. 2
SUNDAY 7:30 p.m. Victoria Cougars vs. Kamloops Event No. 3
MEMORIAL ARENA
Adults $3.00, youths and senior citizens $1.75, children under 12, $1.25.

Enjoy
an afternoon of exciting horse races
Monday, Wednesday, Friday, Saturday
Post 1 p.m.
Exacto or Quinella every race
Admission $1.50
see you at
Sandown Park
Sidney, B.C.

Montreal stirs storm with tax bid

MONTREAL (CP) — The City of Montreal has made a move to collect amusement tax on gate receipts from this summer's International Competitions 1975 events.

The city is assessing the association, many of whom are in a shaky financial position, with a 10 per cent tax bill.

"Why shouldn't they be taxed," a spokesman for the city's finance department said. "It states quite clearly on the ticket that tax is included. It's not a new procedure. Bingo, cinemas, theatres, they all pay tax. Why shouldn't the federations?"

The International Competitions were organized as a dry run for the 1976 Summer Olympic Games scheduled to be held here next July and several executives of the associations appeared shocked by the city's decision.

"We're scratching for cash," said Eric King, executive director of the Canadian Soccer Association. "This was our last chance before the Games to raise some money and perhaps send the team to Europe this winter. Now we get billed like this. I'm disgusted.

"It will certainly affect the association's thinking on having future international games in Montreal. I think it will be a long time before we play there again.

"We played two games in Montreal and four in Ontario this summer. Ontario gave us an exemption without anyquestion. Ontario, in fact, has bent over backwards to help us. It seems all Montreal wants to do is collect."

Ken Twigg, executive director of the Canadian Track and Field Association, said the CTFA is still awaiting word on how much it will have to pay.

"We took certain expenses on ourselves, although we were pretty confident of returning a profit. Any money we get, we'll plow back into our program. I would like to think Montreal will take this into consideration.

"We have severe financial problems and almost went bankrupt. Last December, we were $150,000 in the hole and had to fire most of our office staff.

"We had so little money we didn't decide until May to get into this year's competitions. The track and field meet was in jeopardy almost all the time because we didn't have any money.

"We pushed ahead to benefit the program. There has been so much negative talk about the Games, we haven't been able to capitalize on them. Money is very hard to come by. Something like this doesn't help."

The Daily Colonist HANDICAP

By JIM TANG

SANDOWN PARK, SATURDAY, OCTOBER 25, 1975

Sixth Day

Weather Raining (at time of selection) Track Muddy

FIRST POST TIME at 1 p.m.

FIRST RACE— SIX AND A HALF FURLONGS
Claiming, $800, maiden three and four-year-olds

BLACK SHERRY (Miller)	*112	Post may not hurt, first was fair	8
TRAMPS 'N THIEVES (Furlong)	115	Had a run here, could be threat	2
FRENCH LOVE (Carter)	112	Post suits here, could hang on	1
Cara Noma (Hocken)	117	Have to worry about the layoff	3
Hermines Prince (Crites)	*110	It's been an embarrassing year	4
Ablahk (Salas)	120	Has done nothing to warrant support	5
Weed Song (Wolski)	112	Last four consistent — all bad	6
Milleroft (Shore)	*112	Good chance play, bled in last	7

SECOND RACE— SIX AND A HALF FURLONGS
Claiming, $800, three and four-year-olds

THE ARYAN (Brownell)	115	Looms as post-time favorite	7
OUCHS DREAM (Carter)	117	Closed much ground in first try	4
UNDER PRESSURE (Barroby)	120	Can ambush them if can stay close	1
High Falar (Miller)	*112	Could lay close and nail them	2
Terra Veloce (no boy)	*107	In light, and this third trip here	5
Sis Boom (Gold)	120	Prairie invader gets a tune-up	6
Tivols Son (Hocken)	114	Best races were on fast tracks	3
Fleet Music (Wolski)	112	Off track, and recent, form all bad	8
Also eligible—			
CHINESE DINNER (Barroby)	117	Good win, second if gets chance to run	
J.C. Run (Hocken)	117	Has to lead, tough from this spot	
GUN MUSIC (Barroby)	112	First excellent, on top if draws in	

THIRD RACE— SIX AND A HALF FURLONGS
Claiming, $800, three and four-year-old fillies

TALL SQUAW (Barroby)	117	Another chance, had two good runs	8
NOTHING BUT GALS (Miller)	*110	One to watch, was closer in last	2
ALDER LILY (C'b'tson)	118	Shouldn't be far from here	3
Stratusfaction (Crites)	*110	Signs of life, could better this	5
Lots To Do (Shore)	115	Should get an early challenge	1
April Summer (Wolski)	115	Only chance is to steal big lead	4
Keihruh (no boy)	*110	From Calgary, will take a look	6
Chris Elaine (Furlong)	120	Figures to be here or hereabouts	7

FOURTH RACE SIX AND A HALF FURLONGS
Claiming, $800, three-year-olds and up

PROUD MAGIC (Carter)	120	Has the look of a good one	2
Y.B. WISE (Cuthbertson)	123	Adds seven, but should be close	3
PRINCE RICHARD (Hocken)	121	Doesn't seem to be quite right	5
Great Guns Rose (Barroby)	120	Drops down, slop might be a help	6
Big Ed Johnson (Brownell)	123	Doesn't appear to be at best	1
Swimming Champ (Gold)	117	From Calgary, well named for it	4
Regal Joy (Walker)	*113	Hasn't been beating this sort	7
Charity Line (Salas)	123	Don't overlook, best could win	8
Also eligible—			
Carry Sabers (Hocken)	117	Be big surprise, first here bad	
Tear And A Smile (Carter)	120	Has to lead, not easy from here	

FIFTH RACE— MILE AND ONE-SIXTEENTH
Claiming, $800, three-year-olds and up

FOREIGN MINISTER (Salas)	123	First one here earns this nod	6
PACIFIC RIM (Carter)	123	Had good run, and in good hands	7
SAANICH SPREE (Miller)	*115	Just missed, here or close to it	4
Austin Tayshus (Brownell)	120	Sharp win but needs very best here	1
Kensington Drive (no boy)	120	Would have to improve on first one	2
Sunday Cat (no boy)	115	This longer, and quite a bit tougher	3
Burnside (Furlong)	120	May be low, could share this	7
Beau Bunnie (Barroby)	120	Sentimental choice, still a worry	8

SIXTH RACE— MILE AND 70 YARDS
Invitational Handicap, $1,150, three-year-olds

CHOYA (Carter)	118	Finished first one full of run	4
LIGHTNING WING (Brownell)	113	Might be the solid one in this	3
BIG MIDGET (Salas)	119	Could get up for all of it	7
Cammeray (C'b'tson)	118	Has beaten this kind in past	6
Manpower (no boy)	112	Few perform better in the mud	1
Diadokenesis (Furlong)	122	Best results have been in shorter	2
Jandrew (Wolski)	117	This chore may be a bit much	5

SEVENTH RACE— MILE AND 70 YARDS
Invitational Handicap, $1,200, three-year-olds

MUSIC THEME (Salas)	123	Surely must be the one to beat	4
FREEDOM CHARGER (Barroby)	114	Gives you a run for your money	5
GRANDE RIBOT (C'b'tson)	118	Ran close with Coulea Sage	7
Air Flyer (Carter)	120	Is on outside of quick ones	6
Harveys Bud (no boy)	114	Should be among early leaders	1
Old Conkie (Hocken)	116	Unlikely to last in this one	2
Mr. Hercules (Wolski)	115	It's tough, and it may be long	3

EIGHTH RACE— SIX AND A HALF FURLONGS
The Times Handicap, $1,500, three-year-olds and up

EL ESCORIAL (C'b'tson)	122	There's always him to beat	4
NO HELP (Miller)	118	Had rest, question of condition	6
DOUBLE DEV (Carter)	118	Charged in longer, must stay close	7
Le Farge (Hocken)	120	Might prefer a dryer surface	8
Our Diamond (Wolski)	115	Hasn't won in two seasons	1
Qualitys Image (Barroby)	118	Steps up, might be troublesome	2
Ships Visitor (Charlton)	115	Also stepping up, might share	3
Real Smooth (no boy)	115	Best would worry all of them	6
Also eligible—			
Solar Drive (Furlong)	113	Perhaps too short, and too tough	
Cotten D (Brownell)	114	Big step up, but he's going great	
Landscape Page (Furlong)	114	It's an ambitious undertaking	

NINTH RACE— ONE MILE
Claiming, $800, fillies and mares, three-year-olds and up

CRYSTAL COMET (Carter)	121	Could stay on pace and top them	4
WHISTLIN WISE (C'b'tson)	118	Does look like the solid one	6
SILVER WATERS (Hocken)	117	Wonder if it could be long	1
Noacception (Shore)	109	Careful, in light, first here good	3
Sunland Star (no boy)	109	Stretches out, may lead and last	2
Treble Treasure (Crites)	111	Had layoff, question of condition	5

(First four in order of selection, others in post order)

Disqualification, big payoff spice another record day

By JIM TANG

A disqualification and a rousing Exactor payoff in the eighth race were the Friday highlights at Sandown Park, where thoroughbred racing continued its successful return with still another mutuel record.

First of the five-day-old meeting, the disqualification came in the sixth race and brought a first victory for the runners shipped in from Alberta this week.

Favored Charlie George, who had Garth Carter in the irons, flashed across the finish line first, but the four-year-old gelding cut off the charging Carms Victory about 120 yards from the finish. The inquiry sign was flashed immediately, and stewards reversed the order of finish after viewing the film.

A recent arrival from Alberta also figured in the biggest payoff of the meeting — a $219.60 return which will probably boost Exactor business.

Not only did the eighth race Exactor have a full field but it had eighht runners with a chance to win, and it figured that even a minor suprise would bring a healthy payoff.

Understandably a bit overlooked was Glenlyon Mac, the youngest of the group. The three-year-old colt got through on the rail after Sammy Spats and North Arrow had run each other into submission, and pulled away to a clear margin. Airdrie Bob, a late runner who had won twice in Calgary this year, just managed to beat out First Contact for the place position to complete the payoff.

Glenlyon Mac paid $16.60 to win and Airdrie Bob paid $10.60 to place, and there weren't too many who held the winning 8-5 combination.

Charlies Capri, on the front end all the way, won the featured United Way Purse as a $15.80 winner. Ginger Smoke, surprising by lasting on the front end, paid $12.30 in the third race to set up a $91.20 quinella. And Young Hopeful was an even-bigger surprise in finishing second in the second race, going off at 18-1 and setting up an $82 quinella.

BREAKAGE: Jockey **Jim Arnold** is on a Vancouver hospital for tests and it's possible he may pass up the rest of the meeting . . . **Maurice Milne, Keith Shore** and **T. Crites** are recent additions to the riding colony, and **Allan Cuthbertson, Ken Gold** and **Ron Arnold** are expected today . . . the mutuel handle Friday was another record—$160,069, which is the largest for any day except Saturdays and holidays. And today should bring the first $200,000 day at Sandown unless the weather is really atrocious . . . manning the mutuels without lights last Saturday resulted in a short payoff on **Bum Money** in the fifth race. The win payoff should have been 11-1 instead of 11-2, and the $2,200 which was the difference was added to the first-race Exactor on Friday . . . and an error in the printing of the program resulted in Friday's fifth race going with only four starters. **Heers Hope** wasn't included although set to run, and the field became embarrassingly small when **Dr. G. G. Mac** was scratched.

UNITED APPEAL sweepstakes winner Friday at Sandown, Earl McKenzie (left) of Victoria receives cheque for $2,421.60 from United Appeal chairman Eric Dowell. McKenzie drew a ticket on Charlie's Capri, winner of the United Way Purse.

Sport today

FIELD HOCKEY
9:30 a.m. — Continuation of play, Vancouver Island high school girls championship, Lansdowne Park.

RUGBY
1 p.m. — Victoria Union, second division: Velox vs. Oak Bay Wanderers, Lambrick Park; UVic Saxons vs. Royal Roads, UVic; James Bay Athletic Association vs. UVic Norsemen, Macdonald Park; CFB Esquimalt vs. Cowichan, Colville Road Park.
2:30 p.m. — Victoria Union, first division: Velox vs. Castaways, Lambrick Park; UVic Vikings vs. Oak Bay Wanderers, UVic.

SOCCER
2:15 p.m. — Island League, premier division: Gorge Molsons vs. Oak Bay, Royal Athletic Park.

BASKETBALL
6:30 p.m. — Women's exhibition, Seattle Sandpipers vs. Victoria Home Lumber, UVic old gymnasium.
8:30 p.m. — Men's exhibition, Renton Roadrunners vs. Victoria Scorpions, UVic old gymnasium.

HOCKEY
8:30 p.m. — Western Canada League; Saskatoon Blades vs. Victoria Cougars, Memorial Arena.
8:30 p.m. — South Island Junior "B" League; Lake Cowichan vs. Saanich, Lake Cowichan Arena.
8:30 p.m. — Big Six League; Victoria Buckaroos vs. Chemainus Blues, Fuller Lake Arena.

Volleyball event Sunday

University of Victoria is hosting an exhibition men's volleyball tournament at the McKinnon Building Sunday.

UVic, the University of British Columbia Thunderbirds and B.C. Olympics of Vancouver will compete in the round-robin competition.

UVic plays UBC at noon and the Olympics at 4 p.m., while the Olympics play UBC at 2 p.m.

Argo officials talk with Davis

TORONTO (CP) — World Football League star Anthony Davis and his agent spent most of Friday talking contract with officials of Toronto Argonauts.

Davis and agent Mike Trope met with Argonaut owner Bill Hodgson, managing director John Barrow and director of player personnel J. I. Albrecht.

Trope said he and his client could be here for several days. They plan to attend a CFL game today at CNE Stadium between the Argonauts and Hamilton Tiger-Cats.

Davis, a rookie running back with Southern California Sun, was leading the WFL in rushing, scoring and pass receptions when it folded this week.

Trope said he is exercising what he called an "anticipatory breach" of Davis' five-year contract with Sam Battistone, owner of the Sun.

"There is a default condition in it which frees him from his contract on the first day the Sun fails to play a regularly-scheduled game," the agent said.

Players from the defunct World Football League are fair game for teams in the Canadian Football League as far as the league is concerned, secretary-treasurer Greg Fulton said Friday.

Fulton said the CFL will not follow the lead of the National Football League, which announced earlier Friday its teams will not be allowed to sign WFL players this year (see Page 22).

"We don't have any rule like that but we will encourage our clubs to make sure there are no legal encumbrances before they sign a player," Fulton said.

Clubs to host Moscow team

WINNIPEG (CP) — Winnipeg Clubs of the Western Canada Hockey League are to meet Moscow Selects Dec. 14 in an exhibition game in Winnipeg.

The Clubs will be bolstered by 12 players from the WCHL's east division for the game, one of two to be played in Western Canada by the touring Selects. The other is scheduled for Dec. 15 in Edmonton.

Housewife at Sandown

Maude just can't get in step

Another day like Friday at Sandown Park and Maude Neygh may turn to astrology for help. She's already wondering if there isn't something she can take that would make her dream.

She's tried about everything else. Once or twice she was still studying the Racing Form when husband Blackie got up to get his breakfast. She's tried the Gold Sheet and the Colonist Handicap, but she can't get in step. And being sentimental hasn't helped either, like backing Devon Sea because she gets her heating fuel from George Harknett and Royal Galaxy because there was a time when she thought she would have liked to know Tom Druce better. That sort of nonsense, she snorts, cost her $12.

Friday's loss, although the biggest yet, wasn't disastrous. The $200 she saved up will last through the 16 days if her losses average no more than $12.50 daily, and Friday's setback was $11.50.

That sliced her Sandown bankroll to $165.95, which works out to an average daily loss of $6.81. That means that she can lose $15 a day the rest of the way, and she calmed down a bit when she figured that out.

Friday brought a fifth successive loss, and it was particularly frustrating because she started by winning on El Candil in the first race. But Copper Mountain failed again, Apple Dowdy lasted little more than four furlongs and Win A Shot was one notch away from a payoff on a $2-$2 bet. Newfields did win the fourth but Bellbora, the quinella partner Maude picked, finished third.

The final blow came when Royal Galaxy couldn't keep up in the feature. In view of what happened, Maude thinks she probably saved $4 when Sheilas Diamond was scratched in the fifth race.

Maude, however, is resilient and she's going to strike out boldly today and bet more than the $15 average which would get her through the meeting. So, it's $2 to win and $2 to place on Tall Squaw in the third, Proud Magic in the fourth, Foreign Minister in the fifth, Choya in the sixth and Music Theme in the seventh. She will couple Tall Squaw with Nothing But Gals in the quinella and take a flyer with a $2 nose bet on Ouchs Dream in the second.

And if there is a profit after all that, she'll bet $2-$2 on El Escorial and take Whistlin Wise and Crystal Comet in the last-race Exactor.

Hockey scores

WHA

DENVER (2) — Don Borgeson (4th and 5th). WINNIPEG (5) — Ulf Nilsson (6th), Ted Green (2nd), Willy Lindstrom (3rd), Peter Sullivan (2nd), Heikki Riihiranta (1st). Attendance: 8129.

NEW ENGLAND (4) — Nick Fotiu (1st), Garry Swain (1st), Wayne Carleton (2nd), Danny Arndt (1st), Alan Hengsleben (1st). TORONTO (5) — Tony Featherstone (1st), Frank Mahovlich (1st), Tom Simpson (3rd), Jeff Jacques (2nd). Attendance: 7137.

PHOENIX (4) — Barry Dean (1st), Pete McNamee (1st), John Gray (2nd), Michel Cormier (2). CALGARY (3) — Derek Haas (3rd), Butch Deadmarsh (1st), Chris Evans (1st). Attendance: 4098.

AMERICAN LEAGUE

Baltimore 3, New Haven 2.
Providence 5, Rochester 4.
Hershey 3, Springfield 2.

INTERNATIONAL

Muskegon 4, Kalamazoo 2.
Flint 4, Port Huron 3.

QUEBEC MAJOR JUNIOR

Sherbrooke 10, Sorel 2.
Three Rivers 2, Quebec 2.
Cornwall 6, Shawinigan 4.
Montreal 6, Chicoutimi 4.

To Canadiens

HALIFAX (CP) — Nova Scotia Voyageurs announced Friday that Dave Elenbaas has been recalled by the parent Montreal Canadiens due to an injury to the Canadiens' regular National Hockey League goalkeeper, Ken Dryden.

BUILDING OR REPAIRING YOUR BOAT
Fiberglass MATERIALS
COMPLETE STOCK
FIBERGLASS RESIN
$10.95 Gal.
STYROFOAM
ACRYLICS
URETHANE
EPOXIES
PELAGIC
PACIFIC IND. LTD.
24 HURON ST.
386-1811 386-7814

GLOBAL PAVING
Phone 383-1614
ATTENTION
SPECIAL FALL PRICES

GET A PUMP-PASSER
GET A DATSUN B210
Come down to McCallum Motors and ask us about the Datsun B210's fantastic gas mileage. Now more than ever you need a Datsun B210.
The Datsun Spirit . . . Feel It!!
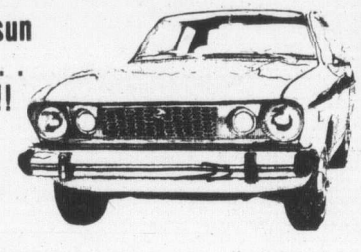
DATSUN
McCALLUM MOTORS
1101 YATES STREET 382-6122
1836 OLD ISLAND HIGHWAY 478-1741
Dealer Licence Number D-4849

ATTENTION GOLFERS
JOIN NOW

NO ENTRANCE FEE
SAVE $75
PLAY UNTIL MAY 1st, 1976
for dues of
$47.50
Save $12.50
CONTACT:
VINC CLARKSON
GREGARAH GOLF CLUB
4633 Prospect Lake Rd.
Phone 479-2688
For location take West Saanich Road or Burnside Road to Prospect Lake Road

McDONALD SUPPLY LTD.
2025 QUADRA (Opp. the Curling Rink) 386-6745
One Stop Shopping for Builders, Home Buyers, Home Renovators and any Budget Conscious Consumer.
• REFRIGERATORS
• DISHWASHERS • FREEZERS
• RANGES • MICROWAVE OVENS
VICTORIA'S CARPET SPECIALISTS
Don't Buy Until You Compare McDonald's Builders Pricing Policy
OPEN 8:30 to 5:30
FRIDAY 'TIL 9 P.M.
CALL US FOR IN-HOME CARPET SERVICE
NO OBLIGATION TO PURCHASE — 386-6745

WHEN YOU WANT PROFESSIONAL ADVICE, NOT A SALES PITCH — COME TO COLORTRON.
We Back All Our Products With a Professional Service Department Supervised by Erwin Shea with Over 30 Years Experience in Home Electronics Products.
The KENWOOD KR-5400 is the Most Sophisticated Stereo Receiver Ever Offered at a Medium Price.

499.95 With Budget Terms
It delivers more power than most listeners will ever use. And it combines this performance with features and controls that rival those of more expensive separate tuners and amplifiers. From pre-amp to power amp to tuner section, the KR-5400 is a receiver you will find hard to beat.
• Direct-coupled, Pure Complementary Symmetry Output Circuitry.
Flat frequency response from ultra-lows to highest highs is assured at all power levels up to rated output.
• Exclusive ASO Dual Proctection Circuit—Protects both your speaker system and your receiver.
• Three Speaker System Capability.
• Advanced New Pre-amplifier.
• Dual Tape Monitor Circuits
• Precise Tonal Compensation — No audible distortion regardless of bass or treble.
• Exceptional Tuner Performance
• Phase — Lock — Loop Multiplex Decoder.
• Four Channel Ready.
KENWOOD / Goodmans
Gets Together To Give You Superior Sound at a Special Low Price.

1. Kenwood KR-1400 AM/FM Stereo Receiver (10+10 Watts RMS).
2. Kenwood KP-1022 Belt Drive Turntable With Magnetic Cartridge.
3. 2 Goodmans "Pickwick" Canadian Built Speakers.
SPECIAL PRICE 399.00 BUDGET TERMS
KENWOOD
5 YEAR WARRANTY

ERWIN SHEA
Service Manager
OPEN TUES. TO SAT. 8:30 to 5:30
FRIDAY NIGHT 'TIL 9 P.M.
COLORTRON
COLOR TV — STEREO — QUAD
3180 HARRIET RD. (JUST OFF BURNSIDE)
PHONE 383-9113

STEVE SHEA
Sales Manager

Sandown Park form chart

FRIDAY, OCTOBER 24, 1975

Copyright by McMurray Publishing Company Ltd. (Daily Racing Form)

1031 FIRST RACE—Claiming ($2,000). For maidens three and four-year-olds. Purse $800. 1 1/6 MILES

Index	Horse	Jockey	Wt.	PP	¼	½	¾	Str.	Fin.	Odds
1007	El Candil	Hocken	118	1	3⁴	3¹	1¹½	1ʰᵈ	1ⁿᵏ	1.45
0998	Ohsopink	Walker	112	2	2ʰᵈ	2½	2ʰᵈ	2ⁿ	2¹²	6.50
0990	Tudor Lou	Brownell	112	3	6ⁿ	4½	4ⁿ	4¹	3ⁿᵏ	3.80
0878	Earl O Moray	Charlton	115	4	7	7	7	7	4ⁿ	1.39
0998	Bayanihan Dancer	Wolski	107	6	1ⁿ	1½	5¹	3½	5½	2.25
0878	New Hour	Carter	116	5	4½	6¹	6¹	6½	6ⁿᵏ	2.85
1007	Brashere	Shore	107	7	5½	5¹½	5⁹	5½	7	5.75

El Candil $4.90 $3.60 $2.20
Ohsopink $4.50 $2.80
Tudor Lou $2.40

Exactor: 1 and 2 paid $33.80.
Times: :23, :50.2, 1:19.4, 1:47, 1:54.
Track: Cloudy, heavy.

Winner: ch g. by Cointreau II—Pet House, by Mafosta. Trainer: L. Lucas.

EL CANDIL saved ground, held a slight advantage into the stretch and was fully extended to defeat OHSOPINK. The latter, always prominent, challenged for the lead from the outside of EL CANDIL on the stretch turn, but was unable to overtake that one. TUDOR LOU could not keep up after seven furlongs. EARL O MORAY dwelt at the start and was always far back. BAYANIHAN DANCER tired. NEW HOUR and BHASHERE showed little. Start good for all but EARL O MORAY driving.

1032 SECOND RACE—Claiming ($2,000). Three-year-olds and upward which have not won a race in 1975. Purse $800. 1 MILE

Index	Horse	Jockey	Wt.	PP	¼	½	¾	Str.	Fin.	Odds
1000	Hard Choice	Furlong	115	4	5¹	3ʰᵈ	1½	1ᵉ	1ᵉ	3.05
0978	Young Hopeful	Walker	123	3	2½	1¹	2¹	2ᵍ	2ᵍ	18.40
1009	Billy The Bug	Milne	120	7	8	8	8	8	3²¹	7.70
1009	Copper Mountain	Brownell	120	2	3ⁿᵏ	2ʰᵈ	5¹½	5¹½	4ⁿᵉ	1.05
1002	Forbidden Plateau	Hocken	120	1	1ʰᵈ	4½	3ʰᵈ	3ʰᵈ	5ⁿ½	14.75
1009	Canadian Blue	Shore	115	5	4ʰᵈ	5½	6ʰᵈ	7½	6ⁿᵉ	19.90
1002	Podunk Davis	Salas	124	6	6ⁿ	6½	4½	4¹	7¹¹	9.20
1002	Bald Headed	Barroby	123	3	7ᵗ	7ᵍ	7⁸	6ʰᵈ	8	5.45

Hard Choice $8.10 $4.60 $3.70
Young Hopeful $14.90 $9.60
Billy The Bug $4.50

Quinella: 4 and 8 paid $82.00.
Times: :23.1, :51, 1:18, 1:46.3.
Track: heavy.

Winner: dk b or br c. by Hard and Soft—Mitey Prize, by Prize Host. Trainer: L. Hannah.

HARD CHOICE gained the lead from the outside of YOUNG HOPEFUL leaving the backstretch and was ridden out to obtain his final advantage. YOUNG HOPEFUL had speed, but could not stay with HARD CHOICE. BILLY THE BUG lacked early foot and finished from the middle of the track. COPPER MOUNTAIN, well placed early, began to drop back on the stretch turn. FORBIDDEN PLATEAU tired. CANADIAN BLUE and PODUNK DAVIS could not keep up after seven furlongs. BALD HEADED was never a factor. Start good, won ridden out.

1033 THIRD RACE—Claiming ($2,000). Three and four-year-olds maidens and winners of one race. Purse $800. 6½ FURLONGS

Index	Horse	Jockey	Wt.	PP	¼	½	Str.	Fin.	Odds
1000	Ginger Smoke	Salas	124	2	1²	1²	1ᵉ	1½	5.15
1000	Funny Bridge	Hocken	120	8	7ᵗ	4½	2ʰᵈ	2½	7.65
0977	Centennial Hostess	Walker	112	7	6ʰᵈ	5²	4ᵉ	3½	18.00
1008	Hidden Lake	Shore	107	1	3½	2²	3½	4½	21.05
1004	Solar Time	Brownell	114	4	5ʰᵈ	7ᵗ	6¹	5ⁿᵏ	4.15
1006	Golden Alder	Carter	116	6	8	8	8	6²	6.65
1006	Apple Dowdy	Furlong	117	5	2ʰᵈ	3²	5¹	7½	2.15
1000	Epic Era	Crites	117	3	4ʰᵈ	6ʰᵈ	7ʰᵈ	8	3.05

Ginger Smoke $12.30 $8.30 $5.20
Funny Bridge $7.00 $5.00
Centennial Hostess $3.70

Quinella: 2 and 8 paid $91.20.
Times: :22.4, :49.1, 1:17.2, 1:25.
Track: Heavy.

Winner ch g. by Silver Noor—Doubting, by Unbelievable. Trainer: D. Gurdas.

GINGER SMOKE set the pace from just off the rail, entered the lane with a long lead, but was under urging to hold FUNNY BRIDGE safe. The latter rallied from the outside leaving the backstretch and finished willingly for the place. CENTENNIAL HOSTESS saved ground, but failed to seriously menace. HIDDEN LAKE gradually weakened. SOLAR TIME was never dangerous. APPLE DOWDY had only brief early speed. EPIC ERA was through early. Start good, won driving.

1034 FOURTH RACE—Claiming ($2,000). Fillies and Mares three-year-olds and upward which have not won a race in 1975. Purse $800. 6½ FURLONGS

Index	Horse	Jockey	Wt.	PP	¼	½	Str.	Fin.	Odds
0988	Newfields	Anderson	116	6	3¹	2ʰᵈ	2½	1½	1.15
1002	New Pride	Hocken	123	2	2¹	1½	1¹	2½	6.10
—	Bellbora	Barroby	118	3	8	5½	3¹	3¹½	8.10
—	Janmarie	Brownell	118	4	5¹	4ʰᵈ	4ʰᵈ	4⁵	12.00
0988	Blessed Star	Walker	116	1	1ʰᵈ	3ᵍ	5⁶	5⁴	3.45
0952	Mickey Finn	Chag Hon	114	8	6ʰᵈ	7½	7ᵍ	6ᵍ	27.50
0938	Shana Marie	Wolski	118	7	7½	8	6ʰᵈ	7⁸	23.25
1009	Muff's Pick	Shore	113	5	4½	6ᵍ	8	8	24.55

Newfields $4.30 $4.10 $3.40
New Pride $5.20 $3.20
Bellbora $2.80

Quinella: 2 and 6 paid $13.40
Times: :23.1 :50. 1:17.4. 1:25.
Winner: ch f, by New Providence—Hellofields, by Windfields. Trainer: Mrs. June Anderson.

NEWFIELDS had early foot from the outside of two rivals and gained command from NEW PRIDE in the midstretch. The latter vied for the early lead from the outside of BLESSED STAR, entered the lane with a length advantage, but could not cope with NEWFIELDS. BELLBORA rallied into contention on the stretch turn and finished to the outside of the top two. JANMARIE saved ground to no avail. BLESSED STAR had speed, but flattened out upon reaching the stretch. MUFF'S PICK showed little. Start good, won driving.

1035 FIFTH RACE—Claiming ($2,000). Three-year-olds and upward foaled in Canada which have not won two races in 1975. Purse $800. 6½ FURLONGS

Index	Horse	Jockey	Wt.	PP	¼	½	Str.	Fin.	Odds
0943	Come On Luv	Walker	115	4	2¹	2²	2²	1ᵉ	2.35
1002	Shelwood	Furlong	123	1	1½	1²	1½	2½	1.35
0987	Zorba	Salas	124	3	3½	3¹	3ᵉ	3¹ᵗ	2.15
1001	Saucy Alicia	Barroby	120	2	4	4	4	4	3.40

Come On Luv $6.70 $3.00 $2.20
Shelwood $2.70 $2.10
Zorba $2.10

Quinella: 1 and 3 paid $6.30.
Times: :23.2, :50.2, 1:17.4, 1:23.
Track: heavy.

Winner: b f, by Treasure Quest—Miss Hot Shot, by Winning Shot. Trainer: W. Marsh.

COME ON LUV, unhurried early, commenced her bid on the stretch turn, drifted out leaving the turn, and took command from SHELWOOD in the midstretch. The latter set the early pace from along the rail, but could not cope with COME ON LUV. ZORBA saved ground to no avail. SAUCY ALICIA was always outrun. Start good, won driving.

1036 SIXTH RACE—Claiming ($2,000). Three-year-olds and upward foaled in Canada which have not won two races in 1975. Purse $800. 6½ FURLONGS

Index	Horse	Jockey	Wt.	PP	¼	½	Str.	Fin.	Odds
0981	Charlie Geroge (dq)	Carter	123	2	1ʰᵈ	1ʰᵈ	1ᵍ	1½	1.90
—	Carm's Victory	Hocken	120	3	5½	5½	3²	2²½	3.80
1005	Win A Shot	Furlong	123	1	3ʰᵈ	3¹	4⁶	3¹	3.65
0979	Dark Monkey	Brownell	123	7	2²	2ʰᵈ	2ʰᵈ	4⁵	5.05
1005	Hades Bobbin	Barroby	123	5	6ʰᵈ	6⁴	5²½	5²	5.30
8348	Sefton's Oro	Salas	124	4	4ʰᵈ	4ʰᵈ	6ᵍ	6⁴	15.05
0912	Maurice Roy	Walker	118	6	7	7	7	7	8.40

Carm's Victory $9.60 $4.80 $3.20
Charlie George $3.90 $3.00
Win A Shot $3.30

Quinella: 2 and 3 paid $18.10.
Times: :22.4, :48.4, 1:16.3, 1:24.
Track: heavy.

Winner: Carm's Victory, rof. by Weed Bencher—Carmen C., by Grounded II. Trainer: R. Andre.

CHARLIE GEORGE set the pace from just off the rail, ducked in approaching the sixteenth pole forcing CARM'S VICTORY to check, then prevailed under strong urging. Following a stewards' enquiry CHARLIE GEORGE was disqualified from first and placed second from interference in the stretch. CARM'S VICTORY entered contention from along the rail on the stretch turn, had to steady in the midstretch, but still finished well. WIN A SHOT raced without apparent mishaps. DARK MONKEY had speed, but weakened through the stretch. HADES BOBBIN was never a factor. SEFTON'S ORO showed little. Start good, won driving.

1037 SEVENTH RACE—Claiming ($3,200). Three-year-olds and upward. 1 MILE

Index	Horse	Jockey	Wt.	PP	¼	½	¾	Str.	Fin.	Odds
1014	Charlie's Capri	Furlong	116	1	1ᵍ	1ᵍ	1ᵉ	1⁵	1ᵍ	6.90
1004	Curly G	Carter	116	4	4ʰᵈ	7	6½	3¹	2³	2.25
0835	Canadian Colleen	Miller	114	6	5ʰᵈ	3½	4¹	2ʰᵈ	3²½	4.65
1011	Cape Dyer	Brownell	123	5	7	6¹	7	6½	4¹½	3.70
1011	Nicola Captain	Wolski	116	7	6ʰᵈ	5ʰᵈ	5ʰᵈ	7	5¹½	10.95
1011	Royal Galaxy	Hocken	118	3	2¹	2ʰᵈ	3½	4ʰᵈ	6²½	2.40
0964	Rock Baykey	Salas	124	2	3½	4½	2ʰᵈ	5ʰᵈ	7	6.70

Charlie's Capri $13.80 $8.00 $4.00
Curly G. $3.80 $2.70
Canadian Colleen $4.60

Quinella: 1 and 4 paid $24.00.
Times: 24.1, 50.1, 1:16, 1:44.
Track: heavy.

Winner: dk b or br g. by Winning Shot—Marjak, by Dan Smith. Trainer: Wendy Fisher.

CHARLIE'S CAPRI set the early pace from along the rail, drifted out slightly in the stretch and won in hand. CURLY G., to the outside down the backstretch, was wide on the stretch turn, but finished well for the place. CANADIAN COLLEEN saved ground and had no visible excuse. CAPE DYER failed to seriously threaten. NICOLA CAPTAIN raced wide. ROYAL GALAXY and ROCK BAYKEY tired. Start good, won handily.

1038 EIGHTH RACE—Claiming ($2,000). Three-year-olds and upward which have n otwon three races in 1975. Purse $800. 1 1/16 MILES

Index	Horse	Jockey	Wt.	PP	¼	½	¾	Str.	Fin.	Odds
1001	Glenlyon Mac	Brownell	112	8	5¹	4¹	2ʰᵈ	1ʰᵈ	1ᵍ	7.30
—	Airdrie Bob	Crites	117	5	3²	3¹	4²	3¹	2ⁿᵉ	10.05
0997	First Contact	Walker	115	4	6½	5ʰᵈ	5³	4½	3½	2.60
0992	Sammy Spats	Barroby	120	1	1ʰᵈ	1ʰᵈ	1½	2¹	4²	2.50
1003	North Arrow	Furlong	120	2	2ᵍ	2¹	3¹	5²	5½	5.55
1019	Bum Money	Carter	123	3	8	8	8	7⁷½	6½	3.45
0997	Miss Jay Note	Hocken	117	7	7¹⁰	7¹⁰	6²	6⁶½	7³	11.10
1003	Treasure Mill	Wolski	114	6	4²	6²	7⁶	8	8	19.00

Glenlyon Mac $16.60 $10.40 $4.50
Airdrie Bob $10.60 $8.60
First Contact $5.80

Exactor: 8 and 5 paid $219.60.
Times: :24, :48.4, 1:16.4, 1:44.2, 1:51.1.

Winner: b c. by McGregor Glen—Bright Kim, by Akimbo. Trainer: L. Mattoon.

GLENLYON MAC saved ground, gained the lead leaving the stretch turn and proved best under urging. AIRDRIE BOB had early foot, drifted out badly in the stretch and outfinished FIRST CONTACT for the place. The latter rallied from the outside on the stretch turn and finished widest of all. SAMMY SPATS set the early pace from along the rail, drifted out entering the stretch and began to weaken soon thereafter. NORTH ARROW weakened in the stretch. BUM MONEY showed nothing. TREASURE MILL was through after a half-mile. Start good, won driving.

Rozelle imposes ban on players from WFL

NEW YORK (AP)—Commissioner Pete Rozelle of the National Football League slammed the door Friday on the signing of any players from the defunct World Football League for the remainder of the NFL's season.

Rozelle's action came after lawyers for the WFL issued a legal challenge to such signings, threatening breach of contract suits.

"Apparently, the former World Football League's investors intend to fulfil financial obligations under WFL player contracts to avoid breaches of those agreements," Rozelle said in a prepared statement.

"The NFL does not wish to involve itself in litigation. Nor can we disrupt the competitive aspects of our divisional races at mid-season with lengthy or piecemeal clearance procedures regarding player contractual eligibility. The only conclusion we can reach is to prohibit all such signings and hope that the legal situation can be resolved in time to permit such players to sign with NFL clubs in 1976."

Rozelle's statement followed receipt by the league of a telegram from Steven Kass of the law firm of Berle, Butzel and Kass, which said, in part: "As attorneys for Memphis Southmen and affiliated football clubs, we hereby demand that the National Football League . . . cease all contacts with players presently under contract with Memphis Southmen, John Bassett (the Southmen's owner) or any affiliated football club.

"Any interference . . . will expose the NFL, its members and officers to both damages and injunctive relief under applicable state and federal laws, including anti-trust acts."

Rozelle said he felt his ban on the signings was "the best course of action at this time."

"If this was the off-season we could have an orderly plan on each claim of breach of contract. But not in the middle of the football season. We don't want to interupt the integrity of divisional races."

Rozelle said he was acting under his power to approve or disapprove any player contracts. He did not rule out the possibility that an NFL club could sign a player from the WFL, which folded Wednesday, but noted that it would never get his approval.

Rozelle's decision, relayed by telegram to all 26 NFL teams, put an end to speculation that Larry Csonka and a few other stars might return to their former NFL teams this season.

Csonka, Jim Klick and Paul Warfield jumped to the Southmen from Miami Dolphins of the NFL on March 31, 1974. They played out their option year with the Dolphins in 1974, then joined the Southmen this season.

It was their signing for a reported $3.5 million package which gave the fledgling WFL instant respectability in 1974. That respectability crumbled a few weeks in the 1974 season under a wave of false attendance figures, unpaid bills, lawsuits, and ultimately bankruptcies. Nevertheless, the three former Miami stars were joined in the new, reorganized league this year by Calvin Hill, formerly of Dallas; Ted Kwalick, formerly of San Francisco; John Gilliam of Minnesota, and a number of lesser-known NFL players.

When Gilliam's WFL club, Chicago Winds, folded earlier this year, he rejoined Minnesota.

Before Rozelle's edict, NFL teams had the opportunity to sign any player from the NFL up until Tuesday, Oct. 28, the end of the NFL's trading deadline.

Fuss follows rules mixup

A mixup over rules interpretation has resulted in Esquimalt bantam girls lacrosse team being requested to return silver medals won last summer in B.C. Lacrosse Association playoffs.

B.C. minor lacrosse director Barry Menzies of Victoria declared Esquimalt ineligible after the team added Ruth Saunders of Juan de Fuca.

Menzies said rules permit a team to add only a goalkeeper for post-season play and Esquimalt was given special permission to use goaltender Sheila Huget of Juan de Fuca because there wasn't an Esquimalt team below the bantam level on which to draw.

Miss Saunders, 11, is not a goalkeeper and Esquimalt received permission to use her from B.C. girls' lacrosse commissioner Leona Manderson of Burnaby.

John Peterson, a vice-president of the B.C. minor lacrosse association and tournament director, reportedly gave his permission to use Miss Saunders, who was selected as an all-star.

Manderson and Esquimalt Minor Lacrosse Association past-president Darwin Robin have decided to step down incident and Esquimalt manager Jay Johnston and coach Sue Doucette have been recommended for one-year suspensions.

The Esquimalt team has refused to return the medals and Menzies has ordered a new set be awarded to Vancouver East for second place.

Eighth Swede seeks Jet job

WINNIPEG (CP) — Another Swedish player turned up Thursday to try for a spot with Winnipeg Jets of the World Hockey Association, who already have seven Swedes on their roster.

A club spokesman said Onni Nordstroem, captain of Swedens Timra team, made the trip at his own expense and will be given a chance to prove his worth. Nordstroem, 23, plays either centre or right wing.

Pro golf roundup

Rookies prove stubborn

LAKE BUENA VISTA, Fla. (AP) — Fighting off some of the top names on the PGA tour, rookies Jimmy Wittenberg and Bryan Abbott stubbornly clung to a share of the lead Friday at the half-way point in the $200,000 National Team championship at Walt Disney World.

The unlikely pair negotiated the first 36 holes in 126, 18 under par, to share first place with the teams of Andy North-Don Pagett and Dean Refram-Jim Colbert.

One shot off the pace are Jerry Heard and Homero Blancas, as the field was cut to the low 44 teams. It took a score of 132, 12 under, to make the cut, and casualties included gallery favorite Arnold Palmer and Leonard Thompson and the defending championship duo of Mac McLendon and Hubert Green.

Wittenberg and Abbott, a job-hunting pair who earned less than $2,000 collectively this year, fired a best-ball score of 64 on the lengthy Magnolia course.

The team of George Knudson of Toronto and Bob E. Smith missed the cut with a 133 total. They had a 65 Friday after an opening-round 68.

★ ★ ★

NAGOYA, Japan (AP) — Tadashi Kitta of Japan fired an even-par 72 today to increase his lead to two strokes after two rounds of the $143,333 Tokai international golf tournament.

The 41-year-old old veteran pro, playing steady golf against heavy rain, had a 36-hole total of six-under par 138 on the 7065 yard, par-72 Miyoshi Country Club course.

Lou Graham, the defending United States Open champion, didn't make the cut for the final two rounds when he shot a four-over-par 76 for a two-round total of 148.

The original field of 118 entrants was cut to 52 golfers after the second round with 146 the qualifying score.

Lee Trevino of the U.S. had a 145 total. He dropped to 21st place from a second-place tie after shooting a six-over-par second round 78.

Japanese pros Shinsaku Maeda and Kikuo Suzuki moved into a tie for second place at 140 after a 70 and 71 respectively.

★ ★ ★

MELBOURNE (AP) — Thunderstorms accompanied by strong winds and heavy rain washed out play on the second day of the Wills Masters golf tournament at Victoria Golf Club today.

Only 24 of the 144 players had finished their rounds when officials called off the play.

All scores were dropped and today's draw will be replaced Saturday.

American Jeff Silverstein was under a steel shafted umbrella while playing the 12th hole when lightning struck the umbrella.

He suffered shock in his left arm and, as a result, ballooned to an 83 on the par-72 course.

Another American, Bob Murphy, shot a hole-in-one on the par-three, 155-yard 14th when his seven iron spun back into the cup.

Two young Australians who completed their rounds before the abandonment, Paul Hart and Roy Hore, were five under par with 139 but they will revert to their first-round scores of 68 and 70 when play resumes.

Orantes upset in tennis play

TEHRAN (AP) — Ivan Molina of Colombia upset Manuel Orantes of Spain, 7-6, 3-6, 6-2, Friday in a quarter-final match of the $100,000 Aryamehr tennis tournament.

In other matches, Guillermo Vilas of Argentina beat Corrado Barazzutti of Italy, 6-1, 6-3; Patrick Proisy of France defeated Jairo Velasco of Colombia, 6-4, 3-6, 8-6; and Onny Parun of New Zealand beat Martin Robinson of Britain, 6-3, 6-3.

Mary Bea pads lead

RANCHO SANTA FE, Calif. (AP) — Mary Bea Porter of Phoenix bogeyed three holes Friday, but still increased her lead to three strokes in a $53,000 Lades' Professional Golf Association tournament.

Miss Porter, who shot a one-under-par 72 Friday, now has a six-under-par 140 for two rounds. Second is Pat Bradley of West Ford, Mass. at 143.

Miss Bradley's second-day score of 69 was four-under-par and the best round of the day on the 6150-yard, par-73 course.

Tied for third at 144 were Betsy Cullen, Jerilyn Britz, and Jocelyn Bourassa, of Shawinigan Falls, Que.

LEARN TO DRIVE

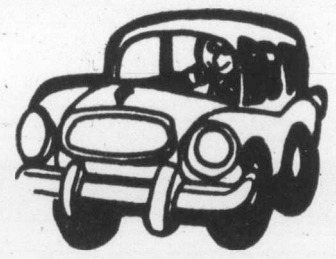

• REASONABLE RATES •
Special Personal Attention
for nervous people
$50 Refund and also Tax Deduction on
Successful Completion of DEIP Course
FULL COURSE OR INDIVIDUAL LESSONS
— Gift Certificates —
VICTORIA SCHOOL OF DRIVING LTD.
853 Caledonia 382-3575

Elk Lake Garden Centre
Victoria's Only LAKESIDE GARDEN CENTRE
5450 PAT BAY HIGHWAY—Just Beside Elk Lake

PLANT
PEONIES
NOW NOW

Available for Your Garden

ALBERT CROUSSE 2.25
Shell pink with carmine centre
DUCHESSE de NEMOURS 2.25
White and pale lemon. Fragrant
FELIX CROUSSE 2.25
Free blooming. Bright red. Good for cut flowers
FESTIVA MAXIMA 2.25
Double pure white with deep red blotch
INSPECTOR LA VERNE 2.25
Early vivid crimson blooms
LA FRANCE 2.50
Light pink splashed crimson. Late bloomer
LAURA DESSERT 2.99
Pale lemon. One of the finest yellows

Something Different for your Garden!
WEEPING SIBERIAN CARAGANA TREES
Pendulus Branches — Masses of Bright Yellow Pea-Like Blooms in Spring 23.95
And For Indoors
SELECTION OF HAWAIIAN SEEDS AND PLANTS
Including Papaya, Bamboo Orchid, Wood Rose, Bird of Paradise, Vanda Orchids, Guava, etc., etc. from 95¢
OPEN EVERY DAY 9:00-5:00
AMPLE FREE PARKING

Lemon Tree.
Very Tasty... and now open.
Lunch is very special at the Lemon Tree. And so is dining . . .
Monday through Wednesday 11:30 a.m. to 8 p.m., and Thursday
through Saturday 11:30 a.m. to 11 p.m.
With lots of easy parking right at the front door.
We'll treat you royally.
And who knows, you might even hobnob with an Earl.
Clare Anderson's
Lemon Tree Restaurant.
Mezzanine Floor, Mayfair Phone 385-5022.
THE LEMON TREE

Elaine May sued by Paramount

NEW YORK (Reuter)—Paramount Pictures is suing director Elaine May for $4.3 million, claiming she is trying to do too much with a film they financed for her.

Not only did Miss May write, direct and produce the film Mickey and Nicky, but she now is also planning to release it on her own without Paramount, the company claimed in a suit filed Monday in Manhattan Supreme Court.

Justice Irving Kirschendaum signed an order prohibiting Miss May from removing the film from its present location or eampering with it in any way pending the outcome of the suit.

The company said Miss May went over cost making the film and demanded $150,000 more to finish it. When the company refused, she accused it of breaching the agreement and abandoning production.

Bomb explodes in Vancouver

VANCUVER (CP) — Two young persons were wounded Thursday night when a pipe bomb exploded on the front lawn of an East End bungalow. Police were investigating reports that the bomb was hurled from a passing car and were seeking a dark blue older-model domestic car.

Victoria's ENTERTAINMENT GUIDE

BUTCHART GARDENS. Enjoy Autumn in these famous gardens. Should it shower, don't worry, there's free use of umbrellas for everybody! Usually warmer out here, too! Open every day 9 a.m. to 5 p.m. Plan now for one of your happiest outings!

BUTCHART GARDENS, KNOWN THROUGHOUT THE WORLD FOR THEIR INCREDIBLE BEAUTY . . . EVER CHANGING, ALWAYS LOVELY! Skilful planning, dedicated gardeners pooling their ideas and knowledge, keep them that way week after week, season after season. Developed from an old abandoned limestone quarry over half a century ago, they have grown to become one of the world's most unusual, written about, talked about, admired attractions.

BUTCHART GARDENS. Snack & Coffee Bar open daily.

FRIENDS ARRIVING? Take them to see these lovely gardens. One of the nicest and most appreciated ways to entertain.

THE THATCH Victoria's most attractive Cabaret. Dance to the New Sounds of "Brandy," 9-2 a.m. Fri. and Sat., ROYAL OAK INN, 4680 Elk Lake Dr., Res. — 658-5231.

THE OLD FORGE—including "The Coal Bin," "Boiler Room," "The Blacksmith Shop," "The Birmingham Bicycle Shop" and more. Dancing 6 nights a week to the fabulous sounds of the Brothers Forbes and Friends in one of Canada's largest and most luxurious night clubs. Strathcona Hotel, 919 Douglas St. 383-7137

The Big Cabaret
Featuring
NORM WINQUIST AND "GRAND SLAM"
Fridays Saturdays
Dining 7-9 Dancing 9-2
2915 DOUGLAS ST INGRAHAM HOTEL 385-6731

Our chefs have performed some tricks. So you can enjoy some treats.
Sunday Buffet at Raven's is always pretty special. And this week it's exciting. Because our award-winning chefs have prepared and arranged an array of tempting food with Hallowe'en in mind. Call our Maitre d' Savo for reservations now. Then come and have a bewitchingly good time. Sunday between 5 p.m. and 9 p.m. (Plenty of free underground parking). Reserve now for your staff Christmas Party — 385-2405.
Raven's FINE DINING LOUNGE
Harbour Towers 345 Quebec St 386-7444
Victoria's Newest Inner Harbour Landmark

UNIVERSITY OF VICTORIA presents
Moonchildren
by Michael Weller
at PHOENIX THREATRE
Now through Nov. 1 — 8:00 P.M.
Mature Entertainment — Coarse Language
Tickets: $2.50, Students $1.50; Sunday and Monday: 2 for 1.
Phone 477-4821 10:00 A.M. — 3 P.M. daily

DORIS DAY
Billy Rose's JUMBO
Mom—while you shop here is over three hours of excellent children's entertainment
PLUS The Wizard of Baghdad
General
All Seats $1.00 SHOWTIME 1:00
SAT. & SUN. OCT. 25 & 26
TOWNE Cinema
382-5922 · Douglas & Humboldt in Nootka Court

MARINA DINING LOUNGE
OPEN DAILY 9 A.M. to 4:30 P.M.
BREAKFAST — LUNCH
AFTERNOON TEA
EVENING DINING 5:30
RESERVATIONS 598-4511 — IN OAK BAY

The McQuillan Bros.
ERIC & BOBBY are BACK!

EVERY FRIDAY & SATURDAY 6 p.m.-9 p.m.
"An OLD ENGLISH DE LUXE BUFFET"
only $6.50
Cabaret 9 p.m.-1 a.m.
NO COVER CHARGE FOR DINERS
RESERVATIONS RECOMMENDED
Wig & Fiddle RESTAURANT THEATRE
THE WILSON MOTOR INN
850 BLANSHARD ST. 385-6787

OPEN SPACE 510 FORT ST.
OCT. 31-NOV. 1
IRMAINE
DANCE WORKSHOP
$5.00
Pre-registration
383-8833

MEMORIAL ARENA
SATURDAY
FAMILY SKATING
10:30 A.M.-12 NOON
PUBLIC SKATING
2:30-4 P.M.

Family Style DINING
Enjoy satisfying, inexpensive dining out often — at SCOTT'S, downtown.
OPEN 24 HRS. EVERY DAY
SCOTT'S RESTAURANT
650 Yates at Douglas

G.R. PEARKES Arena 3100 TILLICUM 385-6564
PUBLIC ICE SKATING
TUESDAY 3:30-5:00 p.m.
WEDNESDAY 7:00-9:00 p.m.
PARENTS and TOTS
Monday 1:30-3:00 p.m.
Wed., Fri. 10:00-11:30 p.m.
Learning Carts Available

The Wind and The Lion
Starring Sean Connery Candice Bergen Brian Keith & John Huston
Written and Directed by John Milius Produced by Herb Jaffe Music-Jerry Goldsmith
MATURE Warning: Some violent scenes. B.C. Director
Filmed in Panavision® Metrocolor
OAK BAY 2184 OAK BAY AVE 598-2213
EVENINGS 7:00 and 9:05
CLOSED SUNDAY
ADULTS $2.50 STUDENTS $2.00 G. AGE $1.00 CHILDREN $1.00

CRY AGAIN, LAUGH AGAIN STREISAND and REDFORD ARE BACK AGAIN!
Special Engagement
Academy Award Winner
STREISAND & REDFORD
THE WAY WE WERE
COLUMBIA PICTURES and RASTAR PRODUCTIONS Present BARBRA STREISAND · ROBERT REDFORD in THE WAY WE WERE
A RAY STARK—SYDNEY POLLACK · Production co-starring BRADFORD DILLMAN · VIVECA LINDFORS · HERB EDELMAN
MURRAY HAMILTON and PATRICK O'NEAL and introducing LOIS CHILES · Music MARVIN HAMLISCH · Written by ARTHUR LAURENTS
Produced by RAY STARK · Directed by SYDNEY POLLACK · PANAVISION®
COLUMBIA PICTURES / A DIVISION OF COLUMBIA PICTURES INDUSTRIES, INC.
ODEON 1
790 YATES STREET 383-0513
MATURE
SAT.—1:15, 3:10, 5:10, 7:15, 9:25
SUN.—3:10, 5:10, 7:15, 9:25
MON. to THURS. NIGHTLY AT 7:10, 9:15

CHARLES BRONSON
JAMES COBURN
COLUMBIA PICTURES PRESENTS
A LAWRENCE GORDON Production
HARD TIMES
ODEON 2
790 YATES STREET 383-0513
MATURE: frequent violent scenes (B.C. Dir.)
SHOWTIMES DAILY AT: 1:30, 3:05, 5:00, 7:10, 9:10

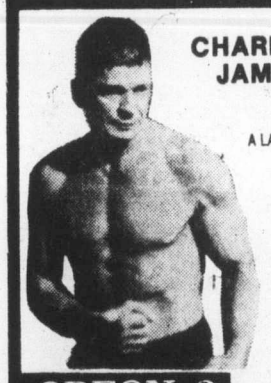

COUNTING HOUSE CINEMA 1 BROAD AT BROUGHTON 383-6434
'THE OTHER SIDE OF THE MOUNTAIN'
GENERAL NIGHTLY: 7:15, 9:15
COUNTING HOUSE CINEMA 2 BROAD AT BROUGHTON 383-6434
"THE OUTER SPACE CONNECTION"
GENERAL NIGHTLY: 7:15, 9:15

That man of "TRUE GRIT" is back and look who's got him.

JOHN WAYNE · KATHARINE HEPBURN
A HAL WALLIS Production
ROOSTER COGBURN (...and the Lady)
Co-starring RICHARD JORDAN · ANTHONY ZERBE · JOHN McINTIRE · PAUL KOSLO · RICHARD ROMANCITO TOMMY LEE · STROTHER MARTIN · Written by MARTIN JULIEN · Suggested by the character "Rooster Cogburn" from the novel TRUE GRIT by CHARLES PORTIS · Directed by STUART MILLER · Music by LAURENCE ROSENTHAL
Associate Producer PAUL NATHAN · Produced by HAL B. WALLIS
A UNIVERSAL PICTURE · TECHNICOLOR® · PANAVISION®
HAIDA 808 YATES STREET 382-4277
GENERAL
MATINEES FRI., SAT., SUN. 1:30, 3:20, 5:15, 7:20, 9:25
MON. THRU THURS. At: 7:00, 9:10

TIE A YELLOW RIBBON AT THE OAK . . . with "BRANDY"
658-5231 for reservations
Open 9 p.m. to 2 a.m. FRI.-SAT.
The Thatch CABARET
THE ROYAL OAK INN
4680 Elk Lake Drive

EUROPE'S BIGGEST SENSATION- THE EROTIC CIRCUS IS HERE!
THE LOVE SCHOOL
RESTRICTED COLOR
ALL SEATS $3.00
Warning: Nudity and completely concerned with sex. (B.C. Dir.)
LOVE SCHOOL AT 7 & 9:45
HOTTEST SHOW AT 8:20
LAST 6 DAYS!
FOX CINEMA
EAST INDIAN SHOW
Sunday, Oct. 26
"PUGLI"
Starring: Rakhee, Rakesh Roshan, Bindu, Ranjeet, Jagdeep
(Colour with English subtitles)

IS IT FUNNIER THAN "BLAZING SADDLES"? YOU BET YOUR ASS IT IS!

IF YOU DON'T STOP IT... YOU'LL GO BLIND!!!
Warning: Crude sex comedy!
SEE THE MOST RIDICULOUS CAST OF CHARACTERS EVER ASSEMBLED. YOU'LL HOWL AT THE ANTICS OF:
"HARRY THE SEX MANIAC" • "USCHI BAZZOOM"
"DO IT AGAIN MATILDA" • "SUSIE SUPER FAN"
"OMAR, WORLD'S GREATEST LOVER" • "MORRIS, THE PUSHY PEDDLER"
"THE SWANEE RIVER KID" • "SCOTTY THE SHEEPHERDER"
...AND EIGHTY MORE CRAZIES WHO WILL KEEP YOU IN STITCHES FROM BEGINNING TO END!
NIGHTLY AT 7:00 & 9:00
in Nootka Court
382-5922 · Douglas & Humboldt TOWNE Cinema

"IF ANYTHING EVER HAPPENS TO ME, I WANT YOU TO BE SURE YOU FINISH TELLING MY STORY."

The story Buford Pusser wanted told...
ALL NEW PART 2 WALKING TALL
Mature—Some violence & coarse language. R. W. McDonald, B.C. Director.
CAPITOL 805 Yates 384-6811
SAT. & SUN. 1:30, 3:15, 5:10, 7:05 & 9:10

MOVIE GUIDE
FAMOUS PLAYERS THEATRES

DOUBLE DISNEY FUN

WALT DISNEY PRODUCTIONS'
One of our Dinosaurs is Missing
TECHNICOLOR®
©1976 Walt Disney Productions
Released by BUENA VISTA DISTRIBUTION CO., INC.
WALT DISNEY'S CINDERELLA
CHILDREN $1.25
SATURDAY
DINOSAUR—1:00, 3:45, 6:35, 9:25
CINDERELLA—2:30, 5:20, 8:10
ROYAL 805 Broughton 383-9711
SUNDAY FROM 2:30

"FUNNIER THAN THE RETURN OF THE PINK PANTHER"
—Michael Walsh, Province
ANTONY NEWLEY IN
"IT SEEMED LIKE A GOOD IDEA AT THE TIME"
SATURDAY, SUNDAY AT: 1:30, 3:20, 5:15, 7:15 & 9:20
CORONET 836 Yates 383-6494
Mature Entertainment

6 ft. 2 in. of Dynamite!
TAMARA DOBSON
STELLA STEVENS
IN
CLEOPATRA JONES AND THE CASINO OF GOLD
—PLUS—
"THE MASTER GUNFIGHTER"
Mature—frequent violence.
R. W. McDonald, B.C. Director.
TILLICUM DR-IN Burnside at Tillicum 382-7031
GATES—7:30
SHOW—8:00

CBS flattens Beacon Hill

NEW YORK (UPI) — CBS cancelled its heavily promoted but seldom-watched Beacon Hill program Friday, with the last episode to air sometime in November.

Robert Wood, president of CBS television network, said in a statement that in its two months on the air the series about a rich Boston Irish family of the 1920s "has failed to win even minimally adequate audiences."

"It has steadily declined in viewer popularity," Wood added. "We must face the fact that with this lack of audience, we have no alternative but to make a change."

The network has not yet decided on a replacement for the Tuesday night spot.

Beacon Hill was ballyhooed as an American version of the popular British series Upstairs, Downstairs, depicting life in a wealthy London household both upstairs among the upper class and downstairs in the servants' hall.

Criticism of Beacon Hill ranged from the view that it didn't match the quality of its British counterpart to the fact that Boston Irish families just did not live on Brahmin Beacon Hill in 1920.

Presley's pooch treated royally

WEST BOYLSTON, Mass. (UPI) — Elvis Presley, who started his fortune by singing about a Hound Dog, is repaying the dog world for its help by lavishing money and medical care on his sick pet.

Presley's 10-month-old male chow, Getlo, recently spent more than two months at a veterinary hospital in this central Massachusetts community where he was treated for a near-fatal kidney ailment.

The dog spent the first few days at a posh Boston hotel and was personally cared for at the home of Dr. Lynn Kittleson, director of the New England Institute of Comparative Medicine.

When Getlo was discharged this week, he flew home to Memphis, Tenn., as the lone passenger on Presley's personal Lear jet, complete with two pilots.

The dog had been rushed to Boston by jet at 3 a.m. Aug. 12, when veterinarians "gave the dog a poor prognosis," said Kittleson.

Getlo was treated at the Copley Plaza Hotel for two days because veterinarians feared he couldn't make the 50-mile trip to West Boylston.

"The dog was in real bad shape when he came," she said. "We were even thinking about a kidney transplant or dialysis. But the dog now appears perfectly normal. He'll require only 15 minutes of treatment daily."

For the rest of his life, Getlo will have to have fluids injected into his body to prevent dehydration.

The veterinarian refused to discuss the cost of the treatment, but said "this dog was treated very specially. I kept the dog home and kept it with me. He really required intensive care."

The dog's presence was kept secred for fear he might be harmed.

MALAHAT CHALET
WEEKEND FEATURE
VEAL CUTLETS
Mashed potatoes and vegetables, beverage, and dessert
$4.50 per person
9:00 a.m. - 7:00 p.m.
7 DAYS A WEEK
15 Scenic Miles north of Victoria . . . right on the Island Highway
For Reservation 478-3386

the art of onisbaro deguchi (1871-1948) and his school
ceramics, paintings, calligraphy and textiles
ends Sunday
art gallery of greater victoria
384-4101 1040 moss street

"DINE IN THE SKY"
Parrot House
The Parrot House Restaurant presents a new experience in dining, serving gourmet and popular dishes in a delightful atmosphere with a full-circle panorma of the city, sea, and mountains
Open for Lunch and Dinner from Monday to Saturday
- Lunch 12.00—2:30
- Light Snacks 2:30-5:30
- Dinner from 6:00-10:30

Reservations 382-9258
Chateau Victoria HOTEL
740 BURDETT AVENUE
TELEPHONE 382-4221
AMPLE FREE PARKING validation at front desk

SUNDAY JAZZ
International Recording Artists "OREGON"
October 26th
TICKETS AT RICHARDS RECORDS 1318 Government St.
DOORS 6:30
Full Facility Cover Includes Dinner
HARPO'S CABARET
15 BASTION SQ.

CREST MOTOR INN
BUSINESSMEN'S LUNCHEON
11:30 a.m. to 3:00 p.m.
Featuring Daily Specials
PROVINCIAL DINING ROOM AND COFFEE SHOP
OPEN WEEKDAYS 7 a.m. to 11 p.m.
SUNDAYS and HOLIDAYS 8 a.m. to 11 p.m.
386-2421
455 BELLEVILLE ST.
Facing the Inner Harbour

ESQUIMALT SPORTS CENTRE
ICE SKATING EVERY SATURDAY
Family 10:30 to 12 Noon
Public 2:00 to 4:00 p.m.
Teen Skating Cancelled Sat., Oct 25 Due to Minor Hockey Night
SUNDAY
Public 2:00 to 4:00 p.m.
Adults 8:15 to 10:00 p.m.
16 Years and Over
SKATE RENTALS AND SHARPENING

Come to . . .
Tokaj HUNGARIAN RESTAURANT Villa
DINING ROOM HOURS
- SERVING LUNCH 11:30-2:00 DAILY
- DINNER MON.-THURS. 5:00-9:00 FRI-SAT. 5:00-10:00
CLOSED SUNDAY
COFFEE SHOP OPEN 8:00-8:00 DAILY
RESERVATIONS 383-4732
1122 YATES ST.
Also catering to banquets and receptions
Ample Free Parking

BIG BAND SOUND
Of Geo. Kraeling's Orch. featuring
CY DIBNAH
One of Canada's accomplished clarinet-saxophone artists performing Saturdays for dancing in the spacious Seaview Room, on the shores of Cordova Bay.
Instrumentalist 8:45-9:30, dancing 9:30-12:30 a.m. $6 a Cpl.
McMorran's Table Res. CORDOVA BAY LTD. 658-5224

DE JOSE AMBROSIO Restaurant
Portuguese Cuisine
Full Dining Facilities
9 a.m. - 4 p.m., 5:30 - 11 p.m.
Lake Hill Shopping Centre
3945 Quadra, 479-3451

OPEN SUNDAYS 5-9 P.M.
DINING WITH A DIFFERENCE
Gay Nineties Spare Rib House
WHERE KEN PEAKER AND ROLLY McINTOSH
Plays Your SING-A-LONG MUSIC
A SPARKLING ATMOSPHERE For PERSONALIZED MUSICAL HAPPENINGS
World-Famous SPARERIBS — Full Dinner Menu
825 Burdett — CHERRY BANK HOTEL — 385-5380

家酒京北
PEKING HOUSE
RESTAURANT
AT THE HEAD OF CHINATOWN
"The place for authentic Chinese food"
Different Dinner Special Each Week
OPEN EVERY DAY FREE HOME DELIVERY
Monday to Thursday, 4:30 p.m. to 1 a.m.
Friday and Saturday, 4:30 p.m. to 2:30 a.m.
Sunday, 4:30 p.m. to 10:30 p.m.
1706-8 Government St. 385-5521 386-3633

AUDITIONS
Casting For
TOM KERR'S Production of
EQUUS
By Peter Shaffer
on
SATURDAY, OCT. 25th, 10 a.m.-5 p.m.
at Room 217, First United Church
(Corner of Balmoral and N. Park)
Production Dates: Jan. 7-Jan. 14
at McPherson Playhouse

PIT STOP
THE CABARET with the COUNTRY SOUND
Dance to the Country Sounds of HOMEBREW
FRIDAY, SATURDAY 9-1:30 A.M.
Westwind Motor Inn
741 Goldstream Ave.
478-8334

Little Denmark
"BEFORE THEATRE DINNER"
SATURDAY 5:00-7:30
VICTOR BORGE NIGHT . . .
- BRUN SUPPE — "Consomme Royale"
- KYLLING A LA VICTOR — "Cornish Game Hen"
- CITRON FORMAGE — "Lemon Chiffon"

6.95 per person
31 Bastion Square
Reservations Required
385-8833

MONDAY through THURSDAY
FOGHORN goes "DISCO"
Dance to Records on the Jukebox!!
No Cover Charge
FRIDAY and SATURDAY
Dance to the Music of the "NEW FRIENDS"
The James Bay Inn
270 Government St.

HARPO'S CABARET
NOW APPEARING
"STONEBOLT"
DOORS 9 P.M.
385-5333
15 BASTION SQUARE

EAST-WEST PROMOTIONS Presents
THE FINE BLUES OF
LIGHTNIN' Hopkins
SPECIAL GUEST DON FREED
McPherson Playhouse
Sunday, Oct. 26th. Showtime: 7:00 & 9:30
Tickets: $3, $4, $5
Tickets at Playhouse Box Office, Victoria.

John Minshall Presents
the toronto dance theatre
brilliant productions
beautiful lighting and elegant sets
TUES., OCT. 28th-8:00 p.m.
McPHERSON PLAYHOUSE
Tickets $5.50, $4.50, $3.50; Students, Senior Citizens $1 off
Available McPherson Box Office and Victoria Ticket Centre
(25¢ Service Charge at Eaton's)
A Presentation of the Touring Office of the Canada Council

Stardust Ballroom
Reserve now . . . For the Hallowe'en
Costume Party!
DANCE ON VICTORIA'S ONLY "MIRROR DANCE FLOOR"
IN THE peek-A-BOO ROOM
TUES.-SAT.
Featuring "TRIAD"
RESERVATIONS 385-1031
TUES., WED., THURS. No Cover Charge
INQUIRE ABOUT OUR FREE BANQUET ROOMS
STARDUST 1037 VIEW ST.
Lots of Free Parking
385-1031

Are you all WOUND-UP by the city, the people, the noise . . .
Qualicum College Inn
Presents
THE MINI
Relax During the Weekend Holiday at
Qualicum College Inn
INCLUDED IN YOUR PACKAGE:
- Quiet room for two nights (starting Friday night).
- Two breakfasts.
- Superb traditional Roast Beef Dinner in our "Olde Boy's Dining Room."
- Dinner dance (Fri. and Sat. only).

ALL THAT PLUS
- Heated Swimming Pool
- Dry Sauna
- ¼ Mile of Private Beach
- Jet Whirlpool
- Exercise Room
- Tandem and Single Bicycle Rentals

. . . AND MOST OF ALL A TIME TO RELAX AND UNWIND
Total Cost: $29.95 Per Person Double Occupancy plus Tax
WATCH FOR OUR MONTHLY SPECIAL PACKAGE IN THIS PAPER
Reservations 752-9262
Box 99, Qualicum Beach, B.C.
Qualicum College Inn
Advance Reservation Only!!!
Inquire about our facilities for banquets and conventions.

Salute to Britain at Smitty's
THIS FRI., SAT., SUN., OCT. 24, 25, 26
IN VICTORIA (Bastion Square location)
and DUNCAN 5 p.m. to 9 p.m.
Salad and dessert bar included.
1. Roast Beef Dinner, English style
Yorkshire pudding, horseradish, vegetable, potatoes. Jolly good!
For one $3.95
For Two $6.95
2. Cornish Pastie
Cubed choice beef and vegetables rolled in light pastry, surrounded by whipped potatoes. Served with cole slaw, fresh vegetables, and roll. So beautiful and delicious.
For One $3.25
For Two $6.00
3. Mutton Chops
Lamb chops served in Olde English Tradition. Two vegetables. Potatoes, and hot roll. Very lean and cooked to perfection.
For One $3.25
For Two $6.00
SUNDAY ONLY
Don't forget all the buttermilk pancakes you can eat for 1.55 or 85c for children. Bastion Sq. Location only.
"SMORGASBORD IN VICTORIA (Bastion Square) and DUNCAN (Trans-Canada Highway)
2.75 Per Person 11:30 - 1:30 Mon. to Fri.
IN DUNCAN: Trans-Canada Hi-Way 746-4469
IN VICTORIA: 1150 Government St. In Bastion Square 383-6121
Smitty's

MORGAN

LIL ABNER

JUDGE PARKER

ARCHIE

RIP KIRBY

BLONDIE

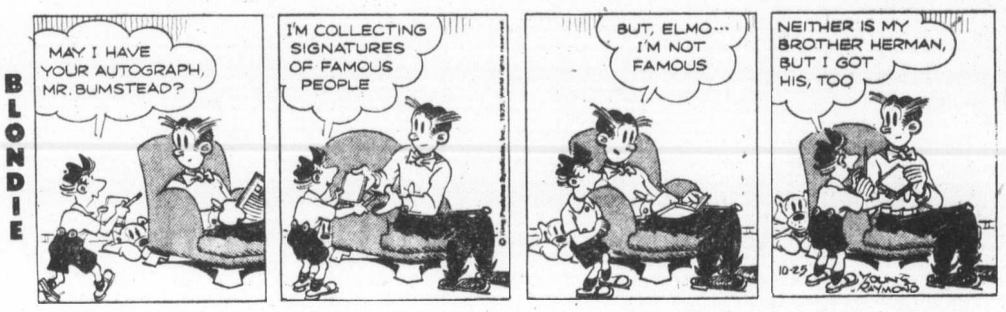

MARY WORTH

Hi and Lois

KERRY DRAKE

MOMMA

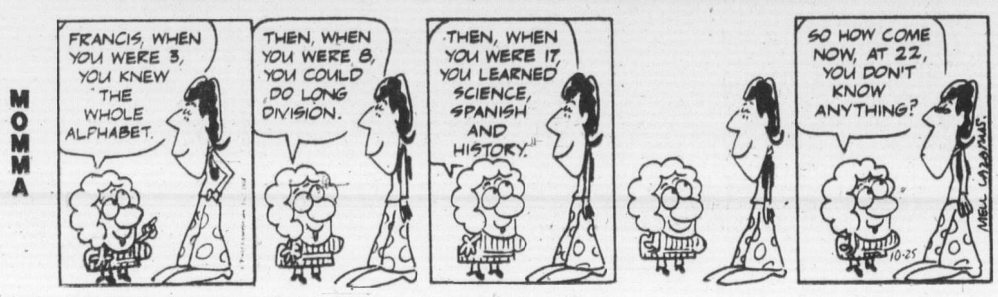

M. V. Chesnut's Garden notes

It has been my experience that quite a few of my readers skim through this column and read a lot of things into it that I didn't say at all.

For instance, I have had a dozen or more letters this year reporting a white zinnia in their garden and asking how they go about collecting the $10,000 award I mentioned last spring.

The offer I mentioned was for seeds of a pure white MARIGOLD: white zinnias are a dime a dozen.

Incidentally, the long-sought white marigold turned up last year in the garden of Mrs. Alice Volk of Sully, Iowa, and the Burpee Seed Company has paid Mrs. Volk $10,000 for the exclusive rights to her seeds.

★ ★ ★

By the same token, when I mentioned the need for a fall clean-up of peonies to control botrytis disease — an infection that rots or shrivels the flower buds — a lot of folks went straight out and cut their peonies to the ground — in midsummer!

This will help control the disease, true, but no plant should be cut down while the leaves are still green, healthy and functioning; it is unlikely those mistreated peonies will bloom next year.

Because of this tendency to distort the contents of this column, I am a little worried over the possible reaction to yesterday's column on the naturalizing of bulbs in rough grass, in grassed-over orchards, and in the odd corner of the wild garden.

★ ★ ★

It would be typical of some of these impressionable readers to rush out and start planting daffodil bulbs in the middle of the front lawn, which is not at all a good place for them.

For one thing, it is very important NOT to cut down daffodil foliage until it turns color and dies down naturally.

This means the lawn cannot be mowed until July, and the combination of yellowing and dying daffodil foliage and foot-high grass isn't a pretty one for the lawn out front.

★ ★ ★

You can't spike your lawn with any kind of aerating implement, either, for fear of spearing the bulbs.

Nor can you maintain an acid reaction in the soil, for the acid soil that is so necessary for the finer and more desirable dwarf lawn grasses just isn't the daffodil's cup of tea.

On a very large lawn, a naturalized daffodil planting could be confined to the odd corner, of course, but by and large, I think it is best to naturalize only in rough grass in the wild or semi-wild areas or under orchard trees.

There are some fortunate people who own a piece of open woodland or a thinly treed grove or copse; such sites are excellent for bulbs.

Rough banks or mounds are good too, but avoid marshy hollows or the gloomy shade under low-branched coniferous trees.

★ ★ ★

It is important, also, to plant only suitable varieties. Once planted, naturalized narcissi must be left pretty well to their own devices; it is wise, therefore, to stick closely to the tough and hardy kinds that need no pampering.

As a general rule, the closer a variety is to a "wild" or species narcissus, the better it is able to look after itself.

The wild Lent Lily, Narcissus pseudo-narcissus is at home anywhere and will spread almost as enthusiastically as a weed.

This is a tiny plant, hardly more than six inches tall, and not very impressive when compared with our modern cultivated daffs, but massed by the hundreds in the bright sunlight of spring, the picture can be breathtaking.

★ ★ ★

Two good yellows are the old trumpet Emperor and the large-cupped Sir Watkin. The white-and-yellow bicolor Empress is a good naturalizer and so is the cream trumpet W. P. Milner.

Good whites are Mme. de Graaff, Mitylene and White Nile, while the small-cupped whites Seagull and Albatross and the orange cups Hades, Lucifer and Damson all stand up well.

Some of these are very old varieties are not easy to come by nowadays, being superseded in the stores by more glamorous but not so tough types. At least some of these, though, should be found in any bulb specialists catalogue.

★ ★ ★

With a bit of shelter from the worst of the wind, I would be prepared to take a chance on such moderns as the yellow Carleton, Magnificence, Havelock and Golden Harvest; the white Beersheba and the bicolors Boswin and Spring Glory.

My old favorite, King Alfred, is too tall for naturalizing — it blows over in a gale.

Most of the double-flowered kinds like Texas are too heavy in the bloom, although that cheerful old-timer, Van Sion, is practically indestructible.

Jack Smith

It has been an exhilarating week on the feminist front, and the best news of all has come from that formerly sexist citadel the U.S. Navy.

It was only a short news story in the back pages under the headline:

NAVY REFUSES TO PERSONIFY GIRLS.

ANNAPOLIS, Md. (AP) — Although women will be taking their place in the brigade of midshipmen at the U.S. Naval Academy, students at the school will not become midshippersons. Comdr. Robert Lewis, public affairs director at the academy, said females entering the school would be called women midshipmen.

It is good news, but it would have been better if the navy hadn't chosen to put that women in front of midshipmen. I suspect, in fact, that the Associated Press was in error, and that women enrolled as undergraduates at the academy will be referred to simply as midshipmen, as they should be.

In deciding to call them midshipmen the navy has merely come round to the reasonable view that midshipman is a rank, and that it may be applied to a person of either sex, just as a foreman, whether male or female, is a person in charge of a jury, and a chairman is a person in charge of a committee.

Back in the First World War when the U.S. Marine Corps formed the women reserve, women enlistees were called women reserves. But that had a rather evangelical ring to it. It might have been the name of a Baptist choir, which would not do.

So in the Second World War they dropped the reserve and called them women marines. Then even that began to seem silly. If they were marines, wasn't that good enough? Were the men called men marines?

To the everlasting credit of the corps, its women now are called marines. I don't keep up with the army and navy, but I wish they would come about and scrap WAC and WAVE for the simple terms soldier and sailor.

★ ★ ★

The notion that a woman oughtn't to be called soldier or sailor has no more merit than the notion that a woman oughtn't to be called marine, carpenter or journeyman.

There used to be a surefire line in the movies where Ava Gardner or Carole Lombard had fought off the restless natives and stayed up through the steamy night nursing a fevered Clark Gable or Robert Taylor and when the fellow came out of his delerium and saw her standing there, worried half crazy and about to fall in her tracks from exaustion, he would look up into her hollow eyes and whisper, "good soldier."

The tears would come and she would sink to his wasted chest and you knew the crisis was over. I must have heard it a hundred times, and the fellow never said "woman soldier."

I hope the navy's sensible decision to shun the prissy suffix person will serve as an example to those few distracted feminists who have foolishly imagined they could improve their condition by remodelling old words like old hats.

★ ★ ★

The other exciting news of course was the decision by the Los Angeles Board of Education to let girls play with boys on interscholastic teams in baseball, basketball and soccer.

Linguists need have no fear of any remodelling of the names of the various positions in basketball, unless some girl resents being called forward; nor will sexually integrated soccer result in any awkward juggling of suffixes.

There could be trouble in baseball, though, and I think the board of education would be well advised to insure at once, by fiat, that a third baseman is not to be called a girl third baseman, or third basewomen, or third baseperson, but simply a third baseman, which is the name of the position, and God help her when she has to come in for the squeeze or sacrifice.

It is said the board is also thinking about allowing girls to play with boys in football, wrestling and water polo. Again, I see no problems, except in football, where some sexist coach or sportswriter may want to call a female guard or tackle a linewoman or lineperson, or perhaps girl lineman or girl of the line. Again, it's something the board should be able to control.

Wrestling between boys and girls should create no problems at all, that I can see. It is of course a one-on-one sport, and we can simply call boys he and girls she.

As for water polo, if I were a boy I wouldn't even get into the same pool with a girl. They're too buoyant.

★ ★ ★

Whatever happens, the propects are exciting indeed, and I only wish, as I do about so many of the changes that have come in these liberated times, that they had come a few years sooner.

There was a girl named Lucille (freckles, sandy hair) who used to beat me regularly in the 75-yard dash. She never knew it, because of course it was unthought of in those days, but what I really wanted to do with her was wrestle.

Boy, what a good soldier I'll bet she turned out to be.

Sydney Harris

There's a book coming out this month — I haven't seen it yet, although it's on order from the publisher — about the death of the Mormom prophet, Joseph Smith, in Carthage, Ill., in 1844.

It interests me because many people today imagine that such incidents as the recent shooting down of the Black panthers in Chicago or the students at Kent State or the killing of prisoners at Attica may be a kind of modern abberration in our society. Far from it.

In our time, the pretext for official violence is political; a century ago, it was religious. But the same thread of bloodlust runs through the social fabric; only the colors in the tapestry change, not the texture itself.

★ ★ ★

In 1844, Smith announced his candidacy for president of the United States. He and his brother Hyman were arrested on trumped-up charges of "treason" and "conspiracy," and lodge in the jail at Carthage.

There, on June 27, they were murdered by a mob who shot through the bars of their cells. What was most singular about this event is that although seven militia guards fired at point-blank range into the attacking mob of some 100, none of the assassins was even wounded. Can you believe that?

Moreover, when the murder case came to court, the prosecution was unable to obtain sufficient evidence against the five anti-Mormon defendants, even though the murder of Smith and his brother had been witnessed by a large number of bystanders.

★ ★ ★

As the University of Illinois Press (130 years later, be it noted) points out in its brochure on the new book, the authors "show that justice sometimes winks at high crimes that are politically motivated and popularly supported, and that a trial by jury may be incapable of achieving justice in such cases, especially when the jury is not representative of both contending groups."

Nowadays, of course, the Mormons are a highly respected and respectable segment of the American population, almost a model of industry, virture, and self-reliance. There is no office in the U.S. a Mormon could not freely aspire to, including the presidency.

★ ★ ★

It is hard for us to imagine, therefore, in what scorn and anger their forebears were held by the people of Illinois and most other states; so much so that their leaders could be murdered in cold blood and the process of justice so perverted that murderers went scot-free, with the connivance of town, county and state officialdom.

So it was then, with the Mormons; so it is today with other groups. As the French have long put it, the more things change, the more they are the same.

PIXies By Wohl

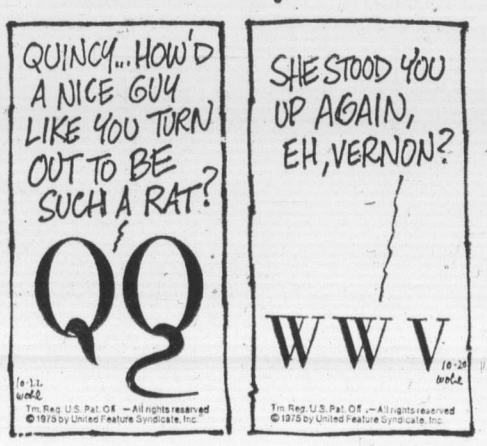

Some Pan-Am fans anti-American

Bad manners disconcerting

MEXICO CITY (CP) — Mexican crowds at the Pan-American Games inevitably include a clearly anti-American element, but the general attitude toward Canadians is one of neutrality with one important exception.

When a Canadian team plays against Mexico, the whistles of derision that greet every Canadian move are as loud as the cheers that follow every Mexican effort.

It can be disconcerting, as in the Canada-Mexico men's basketball game when the Palacio de los Deportes was in a constant uproar, the whistles turning to cheers only when the Mexicans took the lead in the second half and went on to victory.

For the Americans it's quite a different story. The Mexicans love their own athletes, naturally, but they also would like to see Cuba knock off the United States wherever possible.

As a result, the Americans get the whistle treatment just about every time they compete.

Sometimes it's just plain bad manners. For example, the American women divers were greeted with whistles each time they mounted the three-metre springboard.

To be fair, it must be said that the noise came only from the rush seats and the naval cadets who provide security at the Olympic pool tried their best to get them to be quiet before the dives.

Jennifer Chandler of the U.S., who dethroned Elizabeth Carruthers of Edmonton to win the gold medal, was in tears after one dive, and sympathetic officials allowed her to repeat it.

One nasty incident involving Canada occured in the judo when Brad Farrow of Delta, won a gold medal after his Cuban opponent was disqualified.

The pro-Cuban crowd almost rioted when Farrow appeared to receive his medal while the Cuban did not show up to receive his silver. A cordon of armed police surrounded Farrow and escorted him to safety.

Swimming crowds have generally been well-behaved, perhaps because just about every competition is a battle between the U.S. and Canada. If anything, the sympathy seems to lie with the Canadians, who usually finished behind the Americans in the pool.

During the men's 800-metre freestyle relay Wednesday night, the swim crowd went wild because the Mexicans at one point were fourth and seemed to have a chance for a bronze.

But Bruce Robertson of Vancouver swam a strong last leg and helped Canada edge Brazil for the silver. In this case, the Mexican reaction was positive. The Americans were so far ahead there was no point whistling at them.

NBC claims record for series' finale

NEW YORK (AP) — A total of 71-million viewers — the largest audience ever to watch a baseball game on television, saw Cincinnati Reds defeat Boston Red Sox, 4-3, in the seventh game of the world series on Oct. 22, NBC Research estimated Friday.

The previous one game viewing record of 63.1 million was set in the second game of the 1973 New York Mets-Oakland A's world series.

NBC estimated a total of 367 million viewers for the seven games of the Cincinnati-Boston series, the largest television audience for any world series.

The only other sporting event ever to attract more viewers was the 1975 Super Bowl game between Pittsburgh and Minnesota which had an estimated 71.3 million viewers.

Baseball owners deny move 'attempt to create crisis'

NEW YORK (AP)—With the world series over, major-league baseball is turning from the on-the-field competition to labor confrontations.

Marvin Miller, executive director of the Major League Baseball Players' Association, said Friday he has received written notice from the clubs owners that they are terminating the basic agreement as of Dec. 31, 1975, and the pension plan agreement as of midnight March 31, 1976.

John Gaherin, representative of the owners, said the action in which they "proposed to terminate" the two agreements on their expirations dates was a mere formality.

But Miller said: "The owner's manoeuvre is a transparent attempt to create a crisis, contrive an impasse, and thereby theoretically place themselves in a position to dictate, instead of negotiate terms and conditions of employment of the players."

Gaherin said the notice of termination must be given 60 days before the termination date and that the procedure has been followed by the owners in prior negotiations.

"This does not mean we are terminating the contracts," he said. "This is not meant to create a crisis and it is not an attack on the association."

Miller contended that a 60-day notice isn't required unless one of the parties wants to be free of the contract the day after it expires.

"The nature of what they (the owners) would like to dictate has been made clear from their demands," said Miller. "These include stripping the players of various present rights, benefits and protections, opposing improvements, and denying the players, coaches, managers and trainers their appropriate share of network television revenue which funds the pension plan of present and former team members."

Should current negotiations, which are being conducted at a crawl, mean an impasse, the owners conceivably could act unilaterally in adopting new working rules.

"The similarity of the baseball owners' anti-player tactics to those of the football and basketball club owners is not likely to be overlooked by observers of the team sports scene, including the United States Congress," Miller said.

Scorpions host U.S. club tonight

Harry Hunter is expected to be in the lineup tonight when Victoria Scorpions open their senior "A" men's exhibition basketball schedule.

The Scorpions, champions of the Dogwood League last season, are hosting Renton Roadrunners, 8 p.m. at the University of Victoria's old gymnasium. A senior "A" women's game between Victoria Home Lumber and Seattle Sandpipers begins at 6:30 p.m.

Hunter, a top player in the Victoria senior "B" league last season, has been practising with the Scorpions and was one of 14 players still in the running for the 12 spots available.

But on Wednesday, Hunter and Mike Gains another senior "B" player trying out for Scopions, played for James Bay Athletic Association in a senior "B" game and it was reported that both would stay with the senior "B" league and not play senior "A".

However, Scorpion coach Howard Tooby reported Friday that Hunter will continue to work out with Scorpions but Gains has decided to play for James Bay.

Senior "B" League president Dave Wirtanen said that Hunter can continue to play for Scorpions and James Bay until Tooby makes his final cuts.

Tooby will be getting his first look at the team under game conditions tonight and expects to make his final cuts before the league opener Nov. 1. against North Shore Mountaineers at North Vancouver.

The Vancouver teams opened the Dogwood schedule Thursday with a pair of games. North Shore defeated Vancouver "A's, 110-105, and Burnaby Bullets defeated defending B.C. champion Vancouver Capilanos, 92-76.

U.K. soccer

LONDON (CP) — Results of United Kingdom soccer games played Friday:

ENGLISH LEAGUE
Division IV
Stockport 1, Torquay 0.
Tranmere 6, Workington 0.

ROYAL OAK GARDEN CENTRE AND FLORIST

TERRARIUM CONTAINERS
A wide selection of shapes and sizes
HANGING BUBBLE BALLS
Per ball 5.95
2 BALL 7.95
3 BALL 9.95

Imported Dutch Bulbs

Still an excellent selection of spring flowering bulbs including rockery narcissus, tulips, cyclamen, iris and many others
20 Varieties of Daffodils — 10 Varieties of Crocus
Plus Many Other Varieties and Types of Bulbs

HYACINTHS 10 Varieties
Large Size Bulbs
ea. 49¢ 10/4.25

PREPARED FORCING BULBS
Hyacinths, ea. 65¢ 10/5.75
Paperwhites, ea. 49¢ 10/4.50

SHRUBS — 2 to 5 ft. Size
Ideal for landscaping — Arriving Daily
ALL INDIVIDUALLY PRICED
DECIDUOUS ORNAMENTAL TREES AND FRUIT TREES
WILL BE ARRIVING SOON
PLACE YOUR ORDERS NOW!

4456 WEST SAANICH RD. PHONE 479-1116
In the Royal Oak Shopping Centre
OPEN 7 DAYS A WEEK
MON., THURS. & SAT., 9-5:30
FRI., 9-9; SUN., 10-5

fight back!

INTRODUCING. A GREAT ONE TO FIVE COMBINATION TO HELP YOU FIGHT INFLATION.

Now, to help you "fight back" against Inflation, Bank of B.C. introduces INFLATION FIGHTER CERTIFICATES—The high-yield, short-term deposits with Inflation-fighting punch!

1 to 5 year terms. Guaranteed high-yield returns.
First of all, we'll guarantee you a high-yield interest return on deposits of $1,000.00 or more for terms of one, two, three, four or five years. You'll be paid interest semi-annually on June 30th and December 31st. Or on deposits of $5,000.00 or more, you may receive your interest monthly if you prefer.

Then, When The Cost of Living goes up—We give your interest an extra punch!
Your annual high-yield return is guaranteed. But each year—on your Certificate's anniversary date—we give your interest an extra punch! Your interest received in the preceding year will be adjusted by the increase in The Consumer Price Index, as published by Statistics Canada.

Here's how the INFLATION FIGHTER adjustment works.
We don't know what the increase in The Consumer Price Index will be next year. But in 1974 it was 12.4%. And over the twelve months ended August 31st, 1975, it was 11.1%. So, just as an example, let's use the figure for the twelve months ending August 31st, 1975, to show you how the INFLATION FIGHTER CERTIFICATE works: Suppose you deposited $1,000.00 in our 5-Year INFLATION FIGHTER CERTIFICATE.

Your guaranteed interest for the year would be:	$95.00
Your Inflation Adjustment would be:	$10.54
Total interest paid:	$105.54
OR: 10.55%	

INTEREST RATES EFFECTIVE OCTOBER 13, 1975
1 YEAR—8½% 2, 3 & 4 YEARS—9¼%
5 YEARS—9½%
Rates subject to change without notice.

Fight back today.
INFLATION FIGHTER CERTIFICATES are available only at Bank of B.C. Sign up today. At CANADA'S WESTERN BANK.

Inflation Fighter Certificates

The high-yield, short term deposits with Inflation-fighting punch!

Bank of B.C.
Canada's Western Bank
We keep looking for ways to serve you better

Yessir, that's our Baby

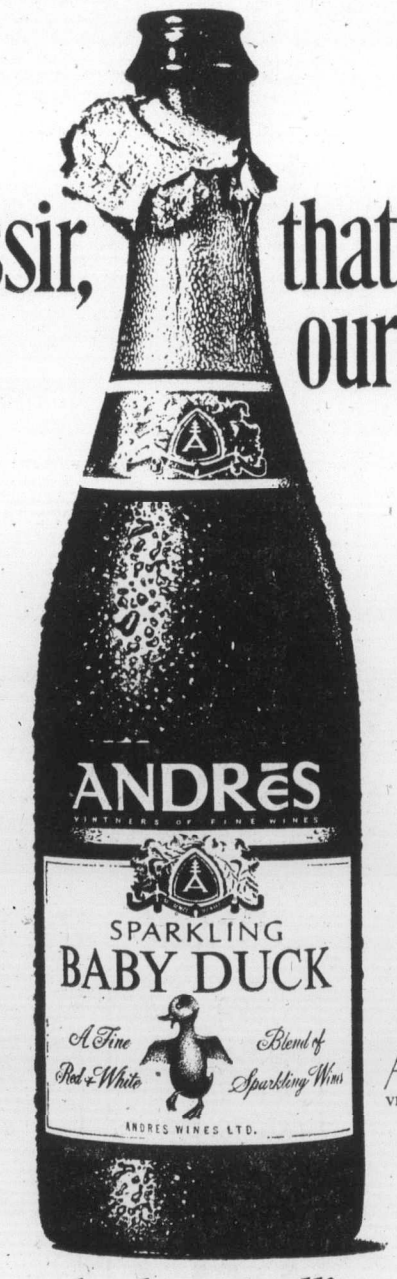

ANDRÉS
VINTNERS OF FINE WINES

Canada's largest selling wine

74-1113

Home sweet dome

Young builder creates dream house in the round

By MICK COCHRAN
Colonist-Copley Service

JACKSONVILLE, Ill. — In midsummer, 1972, Bobby Fischer was in Iceland ready to play Boris Spassky for the world chess championship, the Rolling Stones had just made another billion dollars on a U.S. tour and Jerry Noble was thinking about domes.

In fact, most of the young home builders of the day had probably thought about domes at one time or another. But that's not unusual since Life magazine, scores of newspapers and several issues of Popular Science magazine had devoted spreads in their summer issues to the "boom" in dome building.

Noble, though, even after reading about leaky joints and weird room shapes, went one step further. The idea, which was spawned by one of those Popular Science articles,was carefully nurtured by more research. Noble went to book after book, looking for the things he needed to know.

"... I bought the 'Dome Book' (the Bible, according to some dome builders), and started planning the dome I would build."

Noble said two pages in the "Dome Book" are all anyone needs to build a home like the one he is about to complete after applying a fiberglass and rubberized paint coating to the dome's surface.

Noble looked for the centre of his 75 acres of rolling farmland and began building the dome house he had spent years planning.

With help from a Federal Land Bank loan, cash from the sale of a couple of five-acre plots and some currency from his father-in-law, the dome now sits atop a ridge, reflected in a man-made pond on the north, and overlooking a woodsy swamp on the south.

West of the house is the family's goat.

"There stands the beginning of my goat herd dynasty," he said. "I bought him from a student at MacMurray College in Jacksonville. I didn't find out until weeks later that he'd been castrated." The goat kept eating grass, ignoring Noble's laughter.

And even if the goat herd fizzled out for lack of a sire, Beth and Jerry Noble are slowly beginning to experience some of the things they had dreamed about.

Inside the dome, when Jerry isn't slapping butyl paint on the exterior, and their daughter Cara has ceased her frog catching ,the evenings are quiet. A stand of trees to the south blocks any noise from U.S. 36-54, a favored semi-tractor trailer route about a mile from their house.

On cool evenings, members of the family sleep in their respective, but as yet unfinished, bedrooms. On the warm, sticky nights, they all descend into the basement, where they sleep on a water bed in a partitioned-off room made from the corners Jerry cut off the plywood sheeting on the dome's surface.

It seems a shame to throw away all that good lumber. And that is one argument against domes.

Even though it takes less lumber to enclose the same amount of space, one finds oneself wasting a lot of timber in the process. After all, there's not a sheet of plywood that was ever factory-cut into a triangle.

"This thing is supposed to be very economical," Noble said, with a note of skepticism in his voice. But then he added reassuringly, "But I guess there is a savings on the whole. I'm hoping that when it is finished the bank will be able to compare it to a conventional home so that a practical mortgage arrangement can be made.

"And after I put on this fiberglass coating and the thing is finished I'll be able to turn her upside down and float her."

Not a very practical plan, but pretty reassuring when one sees photographs of people libing in domes with buckets under every leaking crack in the ceiling. As a matter of fact, Noble may be ostracizing himself from the rest of the dome dwellers by having a waterproof dwelling. In the past, the test of a dome builder's mettle was just how much water he could stand without resorting to casting a black plastic shroud over his entire house.

And Noble's "triple redundant" system of filling all joints with silicone caulking, putting rubber take over that and then laying on the fiberglass and two-coat butyl skin should be enough to seal the sinking Titanic.

"I probably made this thing absurdly strong," he said.

After the white butyle and fiberglass surface is finished, a yellowish rubberized coating will be the last step.

"I told the manufacturer to come up with a color that would closely match a wheat field and this is what I got," he said pointing at the partly finished yellow-gold surface. "It's pretty close to what I asked for."

The surface, he says, will last 16 years. Not long in terms of the Taj Mahal, but then a homeowner would paint his house several times in that period. And nobody has come along with an aluminum siding for domes. (Although some domes have been made out of sheet metal and even car tops.)

In many ways the Nobles are building a home similar to most of the homes being built today. Their ideas are not really "far-out" and just because their home is round they haven't been bothered by irate neighbors. Children play around the construction in the same way children have played around sweet-smelling wood for generations.

But underlying that is their plan for self-sufficiency. That's really what living out in the woods is all about — at least in their case.

Growing one's own food, supplying one's own heat, building a shelter and then being happy, after all that work is done is not all that unattractive. And for some reason, in these days of 70-cent gasoline and rising food bills, the self-sufficient life-style doesn't seem all that radical.

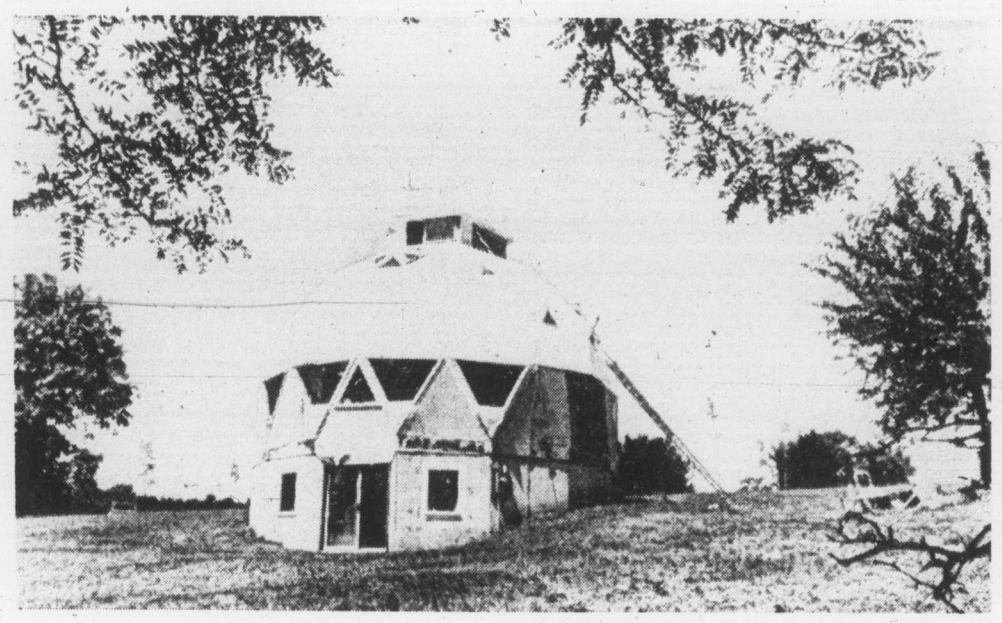

Home on the hill

Mother faces charge after street fight death

BALTIMORE (AP) — Eleven-year-old Stefan Redd — known on the street as "Stinky" —died July 31 when 12-year-old Hinton Stith — known on the street as "Joe Frazier" — stabbed him in the heart.

They had a grudge and squared off in the black brick street.

It was a hot summer day. A kid fight, a fist fight. It happens all the time.

This time, it was a cock fight.

Their parents cheered.

Hinton was losing. He ran into a market, grabbed a knife and ran back.

Stefan died on a street corner, with a soft cry: "Mama, I'm hurt."

Because of that fight, three parents are in jail. Stefan's mother and stepfather, Ella and Robert Newton, are charged with child abuse. Hinton's mother, Polly Stith, is charged with murder, a sort of murder by proxy, using her child as a weapon. She never touched the knife.

Prosecutors say it is the first time in Baltimore that a parent has been charged with murder in connection with a child's act.

"We've got to keep up with these kids and the rate of juvenile crime," says E. Nicholson Gault, chief juvenile prosecutor. "We are going to involve parents in cases where we feel we can hold them criminally responsible."

"I thought if they fought it out fair, the best man would win," said Mrs. Newton, 33, unemployed and a mother of six.

"My son didn't kill that boy," said Mrs. Stith, 46, unemployed and a mother of three. "He put a knife in him, but his mother and stepfather killed him. They forced him to fight."

Hinton Stith was charged with murder, found delinquent and sent to a reformatory in a cottage setting.

"I meant to stab him in the arm. I didn't mean to stab him nowhere else," Hinton said tearfully in court.

Stefan Redd was buried in an unmarked grave on a green hillside, far from the streets he knew all his life.

"It was a great sadness," said Rev. W. S. Chambers at the funeral. "He was a young man not yet hardened by sin."

Two months before his death, Stefan had been ordered removed from what a court called an unfit home. He had been arrested for stealing $1 from a parking lot cash box.

He was still living at home when he died.

"It was like a cock fight, like chickens fighting," said William McKisson, owner of a sandwich shop, who saw Stefan die at his front door.

"It was an ego trip for the parents," he said. "They were to blame. They were jumping up and down and laughing like at a wrestling match."

"Stefan Redd and Hinton Stith are victims," said Barbara Daly, head of the state's attorney's juvenile division. "It could have been two other kids who grow up fighting.

"Maybe because Stefan Redd died, people will realize they must pay attention to these children. Because Stefan died, maybe in 10 years some other kid won't be killed on the streets."

Maybe, she added, because Hinton Stith killed a boy, he will get a chance "because he's away from those streets and now somebody willl give a damn."

Baby food lead level now safe

WASHINGTON (UPI) — The major U.S. producers of baby food said this week they believe the lead content in their products has been reduced to safe levels.

Some company officials also believe the Food and Drug Administration's recently announced plan to give "increased priority to its regulatory program to reduce lead levels in canned food for children" will be aimed primarily at adult-type food eaten by youngsters — not at baby food.

Officials of the three major domestic baby food makers — Baker Beech-Nut Corp., H. J. Heinz Co., and Gerber Products Co. — told UPI they believe news dispatches based on the original FDA announcement last week unfairly singled out baby foods.

The FDA report, while concluding that heavy metals in foods do not pose a general hazard to the public, said total lead intake for children who also ingest the metal from sources besides food — such as the air and water — "could present a potential problem."

Because of that, it said, it was developing a priority program aimed at "reducing still further lead concentrations in baby and infant food and (the program) also will be directed toward reducing lead levels in canned foods intended for adults but frequently eaten by children."

The FDA also said that while its tests of juices packed for infant consumption made during 1973 showed lead concentrations, the industry had since reported lead levels in such products today are about half what they were when the tests were made.

The baby food manufacturers said they felt the FDA release failed to point out the overwhelming majority of their products are packaged in jars, not cans.

Saturday
Specials
Polyester Pants 10.99
Fall Pants Suits 29.99
Shirts and T-Shirts
5.99 to 9.99
RJ fashions
725 YATES ST.
384-3525

THE ISLAND GALLERY LTD
ANTIQUES
fine furniture · paintings · prints
THE ISLAND GALLERY
2188 Oak Bay Avenue Tues - Sat

SATURDAY
SUPER SAVERS
ALL DAY OCTOBER 25th

XMAS WRAP
Packages with three rolls of beautiful wrap.
Reg. 1.37
SALE .99

XMAS CARDS
Box of 51 cards with 24 lovely designs.
Reg. 1.97
1.44 SALE

MEN'S SWEAT SHIRTS
3 Styles to choose from in small, med., large and ex-large.
Reg. to 10.96
5.55 SALE

MEN'S G.W.G. JEANS
Choice of 2 styles. Most sizes available.
Reg. 16.95
13.22 SALE

TERRY BATH ENSEMBLE
Lightweight striped bath towel and face cloth.
Face Cloth .22 Reg. .38 ... Sale
Bath Towel .88 Reg. 1.07 ... Sale

COCO TEX MATS
No. 2 Coco fibre mats for the winter ahead.
Reg. 1.67
SALE .98

BOY'S GUM BOOTS
Black rain boots with red soles. Sizes 11-5.
Reg. 4.97
SALE 3.88

"OPERATION" or "MARBLE SHOOT"
Choice of two lovely rainy day games.
Reg. 7.47
5.22 SALE

LADIES' EARRINGS
A lovely selection of pierced or clipped earrings.
Reg. 3.00
1.97 SALE

WALLET SETS
Choose from clutch, French or billfold wallets, each with its own matching key case.
Reg. 2.44
1.88 SALE

BIG, BIG BUY KNITTING YARN
Here's a special for your winter knitting needs. 100 Gram — 3.5 oz. size.
Reg. .99
SALE .84

BRADFORD DE LUXE FRY PAN
Zellers own fry pan with dome lid in decorator colors.
Reg. 27.88
22.88 SALE

Zellers OPEN 9:30-9:30 Hillside SHOPPING CENTRE
LIMITED QUANTITY — SHOP EARLY

joyce.
"Jupiter"
Feel That Joyce Comfort!
Comes in black and brown.
AA, B, C, Widths, Sizes 6 to 11
Only $25.95
VILLAGE SHOES
2238 OAK BAY AVE.
IN THE VILLAGE
OPEN 9 to 5:30 p.m.
THURS. and FRI.
9 a.m. to 9 p.m.

The Eiderdown Shop
720 Yates St., Yates St. Mall 384-0133
DEFEATS RISING FUEL COSTS!
Cuddle up in one of our year-round pure goose down quilts. A traditional centuries-old European product manufactured by us in Victoria and sold factory direct to you priced lower than any pure goose down impost available!
Pure Goose Down Quilts
from $79.95
We Have to be Good — Quilts and Pillows are Our Only Business!

Hopi Indian's culture glows with jewelry

By JEANNETTE BRANIN
Colonist-Copley Service

This season, wih the demand for Indian jewelry at an all-time high, Mary and Eldon Siewiyumptewa are very much in style, wearing multiple strands of coral and silver studded with turquoise.

But their jewelry did not come from a boutique, or a jewelry or department store counter. Theirs is inherited from Mary's mother, a full-blooded Hopi Indian.

Mary, a basket weaver, and Eldon, a slilversmith, are two of the artists appearing with a traveling exhibition of the arts and crafts of the Hopi of Second Mesa, Ariz.

The third artist in the exhibition is Delbridge Honanie, who signs his award-winning paintings with his Hopi name, Coochisiwukioma.

The artists are accompanied by Mark Lomayestewa of the Hopi Indian Arts and Crafts Co-operative Guild at Second Mesa.

The guild was organized in 1947 when young Hopi Indian men returned from World War II and were unable to find employment, said Lomayestewa.

"A talented artist and designer, Fred Kabotie, started the school with seven young men,' he said. "There are 150 members of the guild today, creating pottery, baskets, jewelry, dolls and paintings."

There are three small villages in Second Mesa: Chipalovi, Shongopovi and Mishongnovi.

They are located north of the Petrified Forest National Monument where a road turns west in the general direction of the Grand Canyon.

It is a land of dry washes, rough terrain and sparse rainfall. Because their food, clothing, protection against the elements and life itself are dependent upon plants and animals which flourish only after rains, the religion of the Hopi centres around prayers for rain, said Mrs. Siewiyumptewa.

Food, and hides for clothing and house hangings are obtained from deer, which can find enough forage to sustain life only after heavy rainfall. Crops, too, depend on rain, and even the wild grasses used in basket-making are found where rain puddles have formed.

So the symbols of rain, and payers for rain, are those used in arts and crafts, she said.

The feathers of birds are used in prayer ceremonies, said Eldon Siewiyumptewa, the silversmith. "That's why there are many birds engraved on Hopi jewelry, even the roadrunner," he said.

Other symbols, which appear frequently in Hopi arts and crafts are the squash blossom, symbol of fertility; the water serpent, representing good life and happiness; and the turtle, for long life.

Katchina, a ceremony into which boys and girls are initiated at age 10, is symbolized by masked dancers in doll form, and in abstract art, "Navajo Kachina Face," which won an award for artist Honanie at the annual Indian Market in Santa Fe, N.M., this year.

Honanie said he knew from the age of 10, when he was initiated into Kachina, that he would be an artist and that his themes would be the celebration of Indian culture.

When Honanie entered the "Discover America" poster contest sponsored by the Bureau of Indian Affairs in 1969, he won both first and second places.

Montague BRIDGMAN Ltd.
China Crystal Gifts
811 Government St. 383-0821

Women guilty of arson

NEW WESTMINSTER (CP) — Four Sons of Freedom Doukhobor women were found guilty of arson Wednesday and were remanded in custody to Nov. 27 for sentence. Mary Astaforoff, Anuta Kootnikoff, Mary Malakoff and Mary Braun were found guilty of setting fire to a women's unit cottage at the Lower Mainland Regional Correctional Centre on Dec. 29, 1974.

NEED NEW DRAPES?
SAVE UP TO 20% ON MADE TO MEASURE
DRAPES WITH OUR
MOBILE DRAPE STORE
TO YOUR DOOR—386-1259
Full range of drapery fabrics to choose from (Pride of Paris, Doral, Val-Abel Caya, Citex, etc.)
Matching Bedspread-Drape Ensembles
Kirsch Rods supplied and installed.
Complete Homes A Specialty.
Exact Prices — Not Just An Estimate.
For Prompt, Honest and Personal Service
Phone us day or evening.
MOBILE DRAPE STORE — 386-1259

OUR NEW STEAM PROTEIN PERMS ARE A TREMENDOUS SUCCESS
The tremendous success of our Protein Permanents is due to satisfied clients. Top grade lotions only are used at budget prices all year round. Protein permanents and healthy hair go together. No juniors to work on your hair here.
Phone 383-6015
Working Proprietor, Len Andrew of London, England
ANNAS TAYLOR BEAUTY SALON
1004 BROAD STREET (By Eaton's Carpark)

— Colonist photo by Ian McKain

Flower displays for bazaar

Dried flower arrangements take shape for bazaar and clothing sale of Victoria chapter of Hadassah, to be held in Fellowship hall, 932 Balmoral, Wednesday, with lunch from noon to 2 p.m. and tea from 2 to 4 p.m. Delicatessen items, handicrafts and plants will be major features of annual bazaar. Tickets are 50 cents and include chances on door prizes.

Grand Opening
SATURDAY of Our New Store!
Tillicum Furniture
2612 SOOKE RD.
PHONE 478-0522
Formerly Hal's Upholstery Shop, 2½ Miles past Colwood Corners.
★ DOOR PRIZES ★
FREE COFFEE AND DONUTS
Our Staff Welcomes You
BILL CRAMP HAL HOBBIS SHIRLEY BOOTH JIM MORGAN RALPH NEWSTEAD
UPHOLSTER IT YOURSELF! Or We Will Do it For You
We specialize in the manufacture of cushions and mattresses for campers and boats.
Do-it-yourselfers, we will do your cutting and sewing. Free advice from professionals. Polyfoam and rubber fabrics and vinyls on sale.
"HAL" HOBBIS
In Glen Lake
10 mins. from Colwood
2612 Sooke Road.
Phone 478-0522
Check these famous Brand-Name Products in our Fine New Store—
• RCA • ELECTROHOME • HITACHI
• TOSHIBA • VILAS • KNECHTEL • HEIRLOOM
• DIELCRAFT
Examples of Grand Opening Specials:
TOSHIBA 20" COLOR TV — Solid State black matrix picture tube. $499 SAVE $140
HITACHI Component Stereo — 8-Track tape, AM/FM radio, phonograph. $399.95 SAVE $200
COLONIAL CHESTERFIELD — 2-Piece floral in 100% nylon cover. $599 SAVE $150
Company Representatives will be in Attendance Saturday
Prices on Sale Items Effective to Nov. 1st
CKDA ON LOCATION SATURDAY
SOOKE ROAD METCHOSIN RD. JACKLIN TILLICUM FURNITURE
HILLSIDE SHOPPING CENTRE, 3130 Shelbourne 595-3331
Tillicum FURNITURE AND APPLIANCES LTD.
2612 SOOKE RD. 478-0522

Apartment modes

Rooms need focal point

By ADELE FAULKNER
Colonist - Copley News Service

Unless you have mapped out a plan, moving into a new condominium or apartment can be an overwhelming experience.

The first question asked is: "Where do I start?"

Before unpacking boxes, you should sit back and look at each room to determine its purpose and how you want the space to work for you.

Take, for example, the living room. Is it the only living area in the apartment or is one of the other rooms suitable for a family room or den?

If the living room must serve as the main living space for the family, it should be designed with that purpose in mind. It must be suitable for everyday living, yet still fill your requirements for entertaining.

Too often, it seems there is only one place in the living room for the sofa — flat against the long wall of the room.

Yet a more interesting arrangement could be achieved by placing the sofa away from the wall and making a passageway behind it (if the room is wide enough).

If the room is long enough, you also might consider an off-balance arrangement with the conversational grouping at one end of the room rather than in the centre.

This type of arrangement is particularly effective in a living room which must serve a dual purpose as a family-type room and an entertainment area for visitors.

It also accommodates placement of a piano or gaming group which can fill the other end of the room to provide balance.

Each room, however, needs a focal point. This isn't a problem in a home where the fireplace usually is the centre of attention. However, most apartments leave it up to the tenants to create their own focal points.

In a living room, this could be a wall holding a bookcase, stereo and TV arrangement. A view also could be made the focal point by arranging the conversational grouping so that it accentuates the window wall.

You can create special interest in the view by building a planter which is suspended the width of the window. It can be planted with seasonal flowers so that something different is constantly in bloom.

In the bedroom, the bed usually is the focal point. However, if you want to do something different, consider hanging wallpaper with one of the new supergraphic geometric patterns and select a matching fabric for the bed.

Although the table usually is the focal centre of the dining room, the lighting fixture above the table is equally important. The type of fixture, whether it be a chandelier, or something more modern, sets the tone for the room.

The dining room sideboard also becomes a focal point. Often people make the mistake of using pictures which are too small. The size of the sideboard and the shape and proportion of the wall dictates the size of the picture grouping above it.

If one large picture isn't practical, consider a grouping with accessories which add dimension. This could be a lavabo with a plant or sculpture in combination with pictures.

If you are looking for something a little bit different to be the focal point in your apartment, a local interior designer would be a good source for new ideas.

Furniture • Paintings
Collectibles
Decorative Pieces
Bilston Enamel Boxes
WALLER ANTIQUES LIMITED
828 Fort St., Victoria, B.C.
Telephone 388-6116

Saturday Specials
Fall Pant Suits Reg. to 60.00 29.99
Shirts and Blouses Reg. to 16.00 8.99
Taylor's apparel LTD.
Downtown 383-6915 713 Yates St.

Americans will go free

SAIGON, South Vietnam (UPI) — Nine Americans stranded in Ban Me Thout city during the fighting last March will leave South Vietnam at the end of October, Saigon sources said. Two Australians, one New Zealander and two Filipinos will also be released, the sources said.

AUTO Speedy WASH
Speedy
1011 Fort Street
(At Vancouver St.)
★ COMPLETE CAR CLEAN-UP
★ HAND SIMONIZING ★ PICK-UP AND DELIVERY
For Appointments Please Call 384-6915

ann landers

Dear Ann Landers: It's 3 a.m. I had to get out of bed to write this letter and tell you how right you are. My son was like "Harold" and I was too blind to see it.

When his dad died I became too much mother and refused to let my brothers do anything for the boy because I wanted to be his whole life. I told myself he needed a "double mother." Now I see I did too much for him and a lot of it was damaging.

Harold is 21, and can't decide what pair of slacks to wear to church. He couldn't stay in a college 40 miles from home because he missed me. He won't date girls because they are "boring." He doesn't have any friends because they are "too rough." In short, the boy is a mess and I'm to blame. I feel better for this confession Thank you. — **Damfool Mother.**

Dear Mother: Your confession doesn't help Harold much. Your son needs counselling and I urge you to see that he gets it at once.

□

Dear Ann Landers: It's too late for me, and much too late for my poor brother. We buried him last week. But I hope you will make room in your column for this letter. It might help wake some parents up.

From the time my brother and I could toddle we were allowed to take sips of liquor from our parents' glasses. We soon learned to like the taste of it. By the time we were ten years old we couldn't wait till Mom and Dad went out at night so we could get into the liquor cabinet. I remember Mom saying how hard it was to wake us up for school in the morning after they'd left us alone the evening before. Of course, they couldn't smell the liquor on our breath because they were pretty crocked themselves.

I married at 17, a senior in high school. The marriage didn't last because of my drinking. I married a second time at age 24 — another boozy failure.

My brother married a lovely girl at age 20, but he couldn't stay sober long enough to make a decent living. His wife worked to support their three small children. They spent eight stormy years together. Last week he committed suicide.

Why is it that parents would not steal in front of their children, nor would they shoot themselves full of heroin if their children were watching, but think nothing of drinking alcohol in the presence of their children and allowing them to take sips of the drinks? As I said, Ann, it's too late for me, but hopefully this letter will wake others up. — **Started Sipping Very Young**

Dear Friend: Why is it too late for you? If you really want to dry up, give Alcoholics Anonymous a try. It could mean a whole new life. Please look in the phone book and attend the next meeting in your neighborhood.

Marital violence

There's more than generally known

By SHIRLEY GALLINA
Colonist Copley Service

A husband comes home drunk.

Naked, he chases his wife around the house, and then outside — trying to catch and beat her.

They are in their 50s, well-established and in a high income bracket. His rampages happen infrequently, but the threat is always there.

A newlywed couple has everything — education, a secure social background and family backing. But, the husband pries into his wife's sexual past and becomes jealous. He chokes her unconscious.

Another husband promises to take his wife out for New Year's Eve, but he doesn't come home until 6 in the morning.

He changes shirts, gets some more money and reaches for the car keys. His wife reaches for him.

He puts her in the hospital.

These are just three cases of wife beating Al Hoagland has handled among the thousands of married couples he has counseled over the years.

Hoagland, a licensed clinical social worker and family and child counselor, holds a master's degree in social work. He is executive director of the Pacific Coast Counseling Centre in Redondo Beach, near Los Angeles.

He prefers the term "marital violence to wife beating or battering.

"It takes two people to batter, he contends.

"Technically we call it 'complimentary interaction.' Its a combination of buttons being pushed.

"Only recently have I become sophisticated enough to discover martial violence. And by just looking, there is no way to tell the person who will become violent.

"You can know wife beaters for years and not know what happens behind closed doors."

Hoagland says wife beaters are found everywhere, and there is no special outline. There is a whole range of education, religion and financial levels, and wife beating cuts across all lines.

"Often the wife is just as involved in the violence, and by her actions, she triggers her husband's violence," he explains.

He says there is no definitive answer as to why husbands beat their wives. He feels there are many causes.

"Violence is an expression of impotence from the man's point of view, and often the woman pushes the man's button and he gets violent.

"There's what I call a readiness to react aggressively.

"Today's society is very contained. There is no place to get normal aggressiveness out of one's system as there was in frontier days."

Hoagland says it's like a stick of dynamite, and the only place the man can release it is in the home. The man can't do it at work nor on the street.

Hoagland says there are many reasons for marital violence.

Some husbands become violent out of vengeance. They hurt their wives for a variety of reasons — such as her putting him down in front of friends.

Other husbands use violence to change the attitude of the wife — "I'll beat it out of her."

Some husbands beat their wives to punish them. A man may have gone into marriage idealistically, believing the wife is going to meet all his needs. She doesn't, and it spoils his dream, so he punishes her.

Sometimes, it's just plain contact. The only contact the couple has is this physical fighting.

The opposite is equally true. A couple can be so close in all areas — physical and emotional — he or she gets violent to achieve some personal space.

There are three times when violence seems most prevalent — after a sexual rejection, when one partner leaves and during arguments over money.

"The family can be viewed as a power system," Hoagland says.

"Power is involved in such issues as cleaning ovens and toilets.

"So what happens when the woman says, 'I don't want to be relegated to those chores,' and revolts?

"The power system is challenged and you get into physical power.

"You've seen a lot of this in the movies over the last 30 years," he says.

Hoagland sees wife beating as a big iceberg, and one can only guess its size.

He says it's not only a far-reaching problem, but the nature of the problem will keep it submerged because of pain in reliving any of these experiences.

"Because of the embarrassment, the pain and the shame, the women don't tell their neighbors, the police or anybody else."

Advertising serves by informing.
CANADIAN ADVERTISING ADVISORY BOARD

Burr haircut return solution to recession

By ED ARMSTRONG
Colonist - Copley News Service

There are a number of indications the economy is starting to come out of the doldrums — a welcome prospect. But I fear we won't get a true end to the recession until we get a change of the style that started the whole economic slide in the first place.

Most of us think of the recession as starting a year or so ago when the housing industry stagnated and auto sales took a nose dive. However, the seeds of it were planted several years before and they just came to fruition in 1974.

What really triggered the recession was the long hairstyle, and here's the way it all happened.

In the 1940s and 1950s most men wore their hair short, many of them even with burre haircuts. They visited their barbers frequently; it was not unusual for a man to have a standing appointment with his barber for a haircut every two weeks.

Barbershops were busy and thriving places. They served as more than just haircut parlors; they were community centres where people collected gossip and traded information. If a guy was looking for a job, he made it known at the barbershop; likewise if someone was seeking to hire help. The barbershop was the best employment agency in town.

Except for a few musicians, scientists and eccentrics, all upstanding, well-meaning, law-abiding male citizens wear their hair short.

If you saw a youngster with a hair hiding his collar and fighting to cover his ears, you could assume he was a rebel or a rounder.

I recall seeing many such youngsters hailed into magistrate court. If they were in trouble for a relatively minor offense, chances were a principal part of their sentence would be to get a haircut and go to church every Sunday for a specified time.

So even the judges helped the barber business.

Then came the 1960s.

First it was the hippies who adopted the long hairstyle. There weren't enough of them to make much difference, so it never hurt the barbers' business significantly.

Then the long hairstyle spread to college campuses; the barber business slowed there. Soon young people all across the country in all walks of life — children, teenagers, young adults, from salesmen to steam fitters, from cooks to carpenters — were letting their hair grow. The barber business began hurting.

Finally, the men who were 30 and over, those who had been most critical and fought the long hairstyle most bitterly, began giving in and copying their younger counterparts.

The guy who'd been getting a haircut every two weeks didn't show up at the barbershop for a month or six weeks. Shops kept shrinking. The 12-chair shop was down to two chairs. A lot of the one- and two-chair shops closed.

Instead of being the nerve centre of the community the barbershop became a lonely place.

Thousands of barbers lost their livelihood. They quit buying houses; they quit buying cars; instead of swapping stories jovially with customers, they traded tales of woe glumly with others in the unemployment line. Their shops no longer served as unofficial employment agencies.

The impact on the economy was severe, as the depression in barbering touched off a recession in other fields.

Now, business in general is trying to make a comeback, but it's questionable how successful the recovery can be so long as the barber business is depressed.

The best antidote to the recess would be the return of men to the burr haircut.

Radial tire safety tips

OTTAWA (P) — Radial tires pose some problems the driver accustomed to other types may not know about, the Canada Safety Council ad-

The safety council and the Rubber Association of Canada make the following suggestions:

- Never use a criss-cross pattern when rotating radial tires. Change only from front to rear on the same side. Changing sides increases wear heavily and affects brakes and steering.
- Check pressure before adding air. Radials often look soft because the sidewalls flex more than other tires. So your eyes aren't an accurate gauge.
- Punctured radials can only be repaired if the hole is in the centre area of the tread. A puncture in the sidewall or shoulder ruins the tire.
- Radials shouldn't be mixed with other types of tires. If mixing is unavoidable, never put a radial and another type on the same axle. The result can be loss of control when cornering.
- Putting radials on your old car? Make sure the shocks and suspension are tuned to handle them. Most newer cars are adapted for radials.

THE SLIM GOURMET

CALORIE-CONSCIOUS COOKING

By Barbara Gibbons

If different types of cooking have their best seasons, then October has to be the month for German food. Hearty, zesty and well-seasoned, German dishes have a special appeal when there's a snap in the air.

Unfortunately for calorie-counters, practically everything German is fattening! With one delicious exception: sauerkraut. And even that tends to be calorie-laden when prepared according to many traditional German recipes.

Today we offer a trio of German-inspired sauerkraut dishes that aren't fattening. All three profit from the marriage of sauerkraut with fruit.

GERMAN PINEAPPLE KRAUT

16-ounce can German sauerkraut
2 cups unsweetened pineapple juice
½ fresh pineapple, or 2 cups canned chunks in juice

Combine sauerkraut and pineapple juice in a saucepan. Cover and simmer 1 and one-half to 2 hours, stirring occasionally, until most of the liquid is absorbed. If using fresh pineapple, hollow it out to use as a serving shell. Reserve the fruit and chop into small cubes. Discard woody core. Combine fresh fruit with cooked sauerkraut and reheat to boiling. Mound kraut in pineapple shell to serve. If using canned pineapple, drain the juice and use it as part of the cooking liquid. Stir in reserved canned fruit at the last minute. Reheat and serve. Serves six, 91 calories each.

OCTOBERFEST KRAUT MIT WINE and GRAPES

16-ounce can sauerkraut
1 cup Rhine wine
1 pound seedless green grapes

Simmer sauerkraut and wine in a covered saucepan until most of the liquid is absorbed—1 and one-half to 2 hours. Stir in grapes at the last minute and reheat. Serves four, 40 calories each.

APPLE-CARAWAY KRAUT FOR ROAST PORK

16-ounce can sauerkraut
2 teaspoons caraway seeds
1 onion, chopped
1 cup unsweetened applesauce
fat-skimmed pork drippings

Sauerkraut is an ideal vegetable to bake in the oven while lean roast pork or fresh ham is roasting. Combine sauerkraut, caraway and applesauce in a covered baking dish and put in the oven while pork cooks. About a half hour before pork is finished cooking, add one cup boiling water to the roasting pan the pork is cooking in. Drain off the water into a cup. Wait until the fat rises and then skim off the fat, using a bulb-type baster. Stir the pork liquid into the sauerkraut. Continue cooking until most of the liquid is absorbed.

Serves four, 57 calories each.

Collectibles

By JOHN HEARN

On December 6, 1940, the War Exchange Conservation Act forbad the importation into Canada of non-essential goods which inevitably included comics. Nothing was more calculated to bring home to the kids the grim realities of war. But times of hardship are notoriously times of opportunity and before long, the first Canadian Comic books appeared. It was a Toronto publisher by the name of Cyril Vaughan Bell who hit the market with a gallant but foolhardy attempt at full colour range which is possible only with the specially built presses designed to serve the huge U.S. market. No such presses existed in Canada.

Canadian Comic No. 1 was a printer's nightmare which inevitably paved the way for the uncolored comics which followed and to this day they are referred to by collectors as Canadian Whites; but the kids were by no means upset and joyfully poured out their dimes in honor of a new crop of heroes who replaced the lost and lamented Tarzan and Superman.

The first Canadian comic book was entitled WOW. It was an immediate sell-out and publisher Bell himself had to buy back copies for his own records. The artists were incredibly youthful — some as young as 15, and one, Leo Bachle, creator of the immortal Johnny Canuck, was still in Danforth Tech.

After WOW came ACTIVE, DINE AND CAMMANDO. Adrian Dingle, a distinguished artist today, brought out TRIUMPH. Dart Daring, Dixon of the Mounted and Nelvana of the Northern Lights achieved super-star status; by the end of the war over 20 million Canadian Whites had been sold.

With the coming of peace it was either a matter of competing with the Americans or quitting and Bell decided to compete. He made massive investments in giant new presses capable of produciton runs of four-colour comics and hired new staff men when he ran into a shortage of newsprint. An appeal to the Canadian government for adequate allocations fell upon deaf ears and as the industry faltered, so talent drifted away to the south and the Canadian Comic book Caper came to an end.

ego interiors
WHEN WERE YOU IN LAST?
1028 Fort (Near Cook)
382-3200

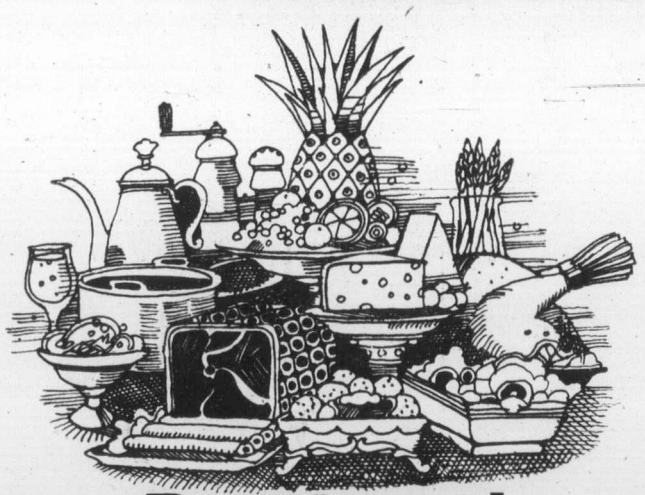

Beauty and the feast. Thursdays and Sundays.

What a delicious thought.

Buffet Dinner at The Empress And it's only $8.75 every Thursday and Sunday.

Banquet tables are laden with one epicurean delight after another And each is yours to savour in the beautiful surroundings of The Empress Dining Room.

The rest of the week you're invited to taste the tempting dishes from our regular menu. A masterpiece in itself

No matter which day you choose, the choices are many.

For reservations call 384-8111, local 7705.

And there's free parking for Dining Room guests

THE EMPRESS
CP Hotels

Kmart
Gives Satisfaction Always!

DISCOUNT BOMBSHELLS

ON SALE SATURDAY FROM 9 A.M. WHILE QUANTITIES LAST.

RHODODENDRONS
Now is the time to plant
Choose from a beautiful assortment of Rhododendrons—6''x5'' Scotch pots.
SPECIAL DISCOUNT PRICE ..... 1.39 each

MEN'S DENIM BLUE SHIRTS
100% Cotton Chambray, long pointed collar, front placket, two button cuffs.
SPECIAL DISCOUNT PRICE ..... 3.99 each

BUZZ BOMB FISHING LURE
Available in 4'' wide.
Assorted colours.
Limit 6 per adult customer.
SPECIAL DISCOUNT PRICE . 1.89 EACH

LADIES' JACKETS
Choose from a wide selection of ladies' fall and winter jackets.
Available in assorted styles and colours.
SPECIAL DISCOUNT PRICE ..... 30% OFF REG. PRICE

LIGHT BULBS
G.E. Best Buy Light Bulbs.
2 bulbs per packet.
Available in 60 or 100 watt.
Limit — 6 pkgs. per customer.
SPECIAL DISCOUNT PRICE
2 pkgs. 88¢

GARBAGE BAGS
Extra strong—heavyweight garbage bags.
Approx. size 26'' x 36''
SPECIAL DISCOUNT PRICE ... 88¢ pkg.

Lowney's Junior
CHOCOLATE BARS
10 pack assorted junior bars. 5.3 oz., 150 g.
A delicious treat for Hallowe'en
SPECIAL DISCOUNT PRICE 2 packs for 1.27

UNIVERSITY HEIGHTS SHOPPING CENTRE
3986 SHELBOURNE ST. (SAANICH) VICTORIA, B.C.
STORE HOURS: 10 a.m. to 10 p.m. Monday to Friday
9 a.m. to 10 p.m. Saturday

386-2121
Monday through Saturday
8 a.m. to 6 p.m.

CLASSIFIED ADVERTISING

Vancouver Island's Largest Shopping Centre in Print

386-2121
Monday through Saturday
8 a.m. to 6 p.m.

CLASSIFICATION INDEX

VITAL STATISTICS
1 Births
8 Cards of Thanks
5 Deaths and Funerals
9 In Memoriams
10 Funeral Directors
11 Monuments

NOTICES
14 Announcements
15 Coming Events and Meetings
16 Catering, Banquets and Reception Rooms
17 Restaurants
18 Places to Visit
20 Lost and Found

EMPLOYMENT
21 Help Wanted—General
22 Office Help
23 Skilled Trades
24 Sales Persons and Agents
25 Teachers
26 Part Time—Temporary Help
30 Situations Wanted

BUSINESS SERVICES AND DIRECTORY
36 Business Services and Directory

PERSONAL SERVICES
33 Bands, Musicians and Orchestras
40 Business Personals
43 Dancing
42 Education
71 Music Teachers
39 Personals
32 Trade Schools
38 Travel

MERCHANDISING
83 Aircraft
117 Antiques
78 Bicycles
80 Boats and Marine
65 Building Supplies
93 Cameras, Supplies and Photo Finishing
127 Chicks, Poultry, Hatching Eggs, Supplies
135 Farm Implements
12 Florists
60 Fuel
97 Furniture
120 Garden Supplies
99 Groceries, Meat and Produce
130 Heavy Equipment and Machinery
128 Livestock, Supplies and Events
100 Miscellaneous for Sale
103 Miscellaneous Wanted
109 Miscellaneous to Rent
77 Motorcycles
70 Musical Instruments
125 Pets and Supplies
96 Ranges, Stoves and Furnaces
92 Sporting Goods
115 Swaps
63 Timber
98 TV, Stereo, Radio Sales and Service
112 Wanted to Rent, Miscellaneous
116 Coins and Stamps

AUTOMOTIVE
115 Automobile Financing and Insurance
164 Auto Body and Painting
162 Auto Repairs, Service and Towing
168 Campers, Trailers and Motor Homes
166 Cars and Trucks Wanted
150 Cars for Sale
151 Sports, Import Cars
148 Lease Vehicles
169 Mobile Homes and Parks
149 New Car Directory
160 Parts, Accessories
158 Tires
154 Trucks and Buses
156 U-Drive and Auto Washing

ACCOMMODATION
185 Convalescent and Rest Homes
175 Hotels
178 Summer Homes, Cottages and Resorts
181 Tourist Accommodation

RENTAL
201 Apartments to Rent, Furnished
200 Apartments to Rent, Unfurnished
202 Furniture to Rent
203 Apartments Wanted
206 Duplexes to Rent
207 Duplexes Wanted to Rent
215 Halls, Warehouses, Stores and Offices to Rent
127 Housekeeping Rooms to Rent
199 Housekeeping Rooms Wanted
211 Houses to Rent, Furnished
210 Houses to Rent, Unfurnished
212 Houses Wanted to Rent
190 Room and Board
191 Room and Board Wanted
193 Rooms to Rent
194 Rooms Wanted

FINANCIAL
155 Automobile Financing and Insurance
233 Mortgage Loans and Insurance
234 Mortgages for Sale
230 Personal Loans and Insurance
235 Wanted to Borrow

REAL ESTATE
280 Acreage for Sale and Wanted
240 Business Opportunities
241 Business Opportunities Wanted
247 Commercial or Industrial Properties
258 Condominiums and Townhouses
253 Country Homes and Properties
270 Exchange Real Estate
290 Farms for Sale and Wanted
263 Garages for Sale, Rent, Wanted
293 Gulf Island Properties
250 Houses for Sale
265 Houses Wanted to Buy
295 Listings Cancelled
268 Listings Wanted
271 Lots for Sale
294 Mainland and Out-of-Province Properties
273 Property for Sale
274 Property Wanted
244 Revenue Property
245 Revenue Properties Wanted
285 Up-Island Properties
256 Waterfront Properties
300 Churches

TERMS OF PUBLICATION

The Victoria Press Ltd. shall not be liable for non-insertion of any advertisement beyond the amount paid for such advertisement.

In the event of an error occuring the liability of Victoria Press Ltd. shall not exceed the charge for the space actually occupied by the item in question.

All claims on error in publication shall be made within 12 hours thereafter and if not made shall not be considered. No claim will be allowed for more than one incorrect insertion not for errors not affecting the value of the advertisement.

All estimates of cost are approximate. Advertisers will be charged with space actually used.

All advertising copy will be subject to the approval of the Victoria Press Ltd., who reserve the right in its sole discretion to classify, reject or insert copy furnished.

All advertistments must comply with the British Columbia Human Rights act. This act states no advertisement may state or imply a preference, limitation, or specification on the basis of an applicant's race, religion, colour, marital status, ancestry, place of origin, age; or sex (unless the matter relates to the maintenance of public decency AND prior approval has been obtained through the Human Rights Branch).

While every endeavour will be made to forward replies to box numbers to the advertiser as soon as possible, we accept no liability in respect or loss or damage alleged to arisen through either failure or delay in forwarding such replies, however caused, whether by negligence or otherwise.

NOTICE OF COPYRIGHT

Full complete and sole copyright in any advertisement produced by Victoria Press Ltd. is vested in and belongs to, Victoria Press Ltd.; provided, however, that copyright IN THAT PART AND THAT PART ONLY of any such advertisement consisting of illustrations, borders, signatures or similar components which is, or are, supplied to Victoria Press Ltd. by the advertiser in the form of engravings, matrices, casts, etc., and incorporated in said advertisement shall remain in and belongs to the advertiser

SUBSCRIPTION RATES

Wherever carrier service is maintained, $4.00 per month.

By mail — Canada, $5.00 per month, $14.50 per 3 months, $28.00 per 6 months, $55.00 per year. United States, $5.25 per month.

Sunday Only — Canada, 35c per copy. United States, 40c per copy.

Commonwealth and Foreign rates on request.

Mail subscriptions are payable in advance.

Authorized as second class mail, Post Office Department, Ottawa. Member Audit Bureau of Circulations.

CIRCULATION REPRESENTATIVES

Duncan, Chemainus—
P. J. Rogers 746-6181
Nanaimo 753-2766
Lake Cowichan—
Mrs. R. A. Nilsen 749-3156

1 BIRTHS

HAMMER—Bob and Stephanie are very happy to announce the birth of their son, Michael Robert at Jubilee on Oct. 22, 1975, 7 lbs. 10 oz. A brother for Cynthia Marie (Cindy).

REPESSE—Born to Rick and Sandy Repesse, 202 Hillcrest Court, Summerside, P.E.I., a son, James Brian, 5 lbs. 12 oz. on Oct. 21. A brother for Gerry. The happy grandparents are Mr. and Mrs. Rip Repesse.

5 DEATHS and FUNERALS

HAMILTON — Arnold Mildred Hamilton on October 23, 1975 at Resthaven Hospital, after a long illness, of 859 Clarke Rd., Brentwood Bay. He is survived by his loving wife Phyllis; one daughter, Joan Crocker of Brentwood; two sons: Arnold of Brentwood Bay and Wayne of Victoria; his mother Mrs. Ethel Hamilton; three brothers: Doug, Fred and Carl; four sisters: Florence, Viola, Ethel and Jessie; grandchildren; nieces and nephews. Funeral service in McCall Bros. Chapel, Johnson and Vancouver Sts. on Tuesday, Oct. 28 at 1:30 p.m. (Flowers gratefully declined. Donations, if desired, may be made to the Heart Fund, 1008 Blanshard St.)

KRASNEY — On October 23, 1975 on Victoria, Mr. Jack Krasney, aged 66 years of 2500 Cadboro Bay Rd., born in Russia and a well known resident of Victoria since 1929. He leaves his loving wife Ethel; one son David of Montreal; two grandchildren; one brother Ralph of Victoria and two brothers in Europe; uncles, nephews and nieces. He was an active and prominent member of Temple Emmanuel and the Jewish Community; also a member of Uplands Golf Club and the U.C.T. Funeral service in McCall Bros. Chapel, Johnson and Vancouver Sts. on Sunday, Oct. 26 at 1:30 p.m. with Rabbi D. Siegel and Rabbi E. Klein officiating. (Flowers gratefully declined.)

MAASANEN — Mr. Timoteus (Tim) Maasanen a resident of 515 Park Avenue, Nanaimo, B.C., passed away in Ladysmith General Hospital on Friday, October 24, 1975, aged 92 years. Born in Karstula, Finland. Mr. Maasanen came to Nanaimo in 1902 to work in local coal mines and for a number of years was engaged in farming. Fraternally he was an honorary member of the Kaleva Brothers and Sisters Finnish Lodge. Predeceased by his wife, Rauha, in 1933. Survived by two sons: George, South Wellington, B.C., and Walter, Nanaimo, B.C.; two daughters: Mrs. V. (Edna) Nurmi, Ladysmith, B.C., and Mrs. Elvi Peripakka, Leningrad, Russia, seven grandchildren, seven great grandchildren. Service will be held in the Sands Westwood Chapel of Flowers, Nanaimo, B.C. on Monday, October 27, 1975 at 1:00 p.m. Rev. R. Purdy officiating. Interment in Nanaimo City Cemetery. Flowers gratefully declined. Those so desiring may contribute to the Nanaimo White Cane Club, in care of Mrs. Rose Phipps, 630 Fifth Street, Nanaimo, B.C.
SANDS WESTWOOD — NANAIMO

MAJOR—In Victoria at Victoria General Hospital, October 22, 1975, Mrs. Ida May Major, a native daughter of Victoria, widow of the late H. Norman Major and late of 108-1725 Beach Drive. Mrs. Major had been a member of St. Joseph's Hospital Auxiliary and also Robert Burns McMicking Chapter of the I.O.D.E. Survived by a son Robert, Duncan, B.C.; two daughters, Mrs. J. T. Gregson (Jacqueline) Abbotsford, B.C. and Mrs. G. F. MacFarlane (Hazel) of West Vancouver; two sisters, Mrs. Emily Kirk and Mrs. Hazel Sherratt, both of Victoria; also 10 grandchildren and two great grandchildren. Funeral service will be held Monday, October 27, 1975 at 3 p.m. in The Lady Chapel, Christ Church Cathedral with The Very Rev. Dean B. W. Whitlow officiating, followed by cremation. No flowers by request, donations may be made to the Multiple Sclerosis Society. CUNNINGHAM FUNERAL CHAPEL in charge of arrangements.

MARSHALL—John Thornton in Victoria, B.C. on October 22, 1975. Born in Buckingham, England, May 14, 1900 and a resident of Canada since 1913. He leaves his loving wife Vera of 1694 Stanhope Place, Victoria, a son and daughter-in-law Mr. and Mrs. Brian David Marshall of Ottawa, Ont. Mr. Marshall was a past master of Victoria-Columbia Lodge No. 1 AF and AM, and a life member of Vancouver-Quadra Lodge No. 2, AF and AM, and United Services Lodge No. 24; also past Grand Historian of Grand Lodge of B.C. He was a member of the Uplands Golf Club. Private Cremation. A Memorial Service will be held on Tuesday, October 28 at 2:30 p.m. in St. Matthias' Church, 600 Richmond Rd. Rev. W. E. Greenhalgh officiating. No flowers by request, donations may be made to the B.C. Cancer Society, 857 Caledonia Ave., Victoria, B.C. Arrangements by the Memorial Society of B.C. and FIRST MEMORIAL SERVICES LTD.

PARSONS—Valeda Irene Parsons aged 75 years of 3341 Doncaster Drive, late of Toronto. She is survived by one daughter Frances; two sons, Allan and Martin; eight grandchildren; five great-grandchildren; also sadly missed by Mr. Roy Peters. Funeral service in McCall Bros. Chapel, Johnson and Vancouver Sts. on Monday, Oct. 27 at 1:30 p.m. (Flowers gratefully declined. Friends, if desiring, may donate to the charity of their choice).

PONSFORD — Peacefully at Aberdeen Hospital on October 24, 1975, Mrs. Lillian Mary Ponsford, born in 1890 at Sidbury, England, and resident here for 48 years. She leaves her husband Robert W.; two sons, Gordon and Edward of Victoria; 13 grandchildren; seven great-grandchildren; one brother and two sisters in England. She was predeceased by two sons, John and Raymond Ponsford and her daughter Doreen Smith. Funeral service in McCall Bros. Chapel, Johnson and Vancouver Sts. on Tuesday, Oct. 28 at 3:15 p.m. (Flowers gratefully declined. Donations, if desired, may be made to the B.C. Heart Foundation, 1008 Blanshard St.)

STRATTON — Reginald E. of Victoria, formerly of Port Alberni, B.C., peacefully at Royal Jubilee Hospital, on Oct 24, 1975, in his 74th year. Survived by his wife Loleta, one son Peter (Toronto), two daughters, Mrs. E. Greenwood (Penny) and Mrs. Nickie Benisky, both of Port Alberni, three granddaughters. Also his sister, Mrs. Parsons (England). Mr. Stratton was a member of the Victoria Symphony since 1966. Private cremation. Arrangements through the Memorial Society of B.C. and First Memorial Services Ltd.

WILSON—Robert. Suddenly in Victoria, B.C. on October 23, 1975. Born in Broadview, Sask. Aged 73 years. Survived by his loving wife Gloria, two sons, Robert and Derek, a daughter, Mrs. Noel Mulhalland, all of Victoria, also two grandsons, Shawn and Mark, also three brothers and three sisters in Saskatchewan. Funeral service will be held on Monday, October 27, at 2 p.m. in the Chapel of First Memorial, 4725 Falaise Dr. Rev. P. E. Henningsen officiating. Flowers are declined with thanks. Donations may be made to the B.C. Heart Fund. Arrangements by FIRST MEMORIAL SERVICES LTD.

ATTENTION
Victoria Press Advertisers

For the duration of the postal dispute, it would be appreciated if advertising accounts could be paid at the Victoria Press Office at 2621 Douglas Street, Victoria, B.C., or, if more convenient to any branch of the Bank of Nova Scotia in Greater Victoria upon presentation of statement.

Thank you for your co-operation.
Victoria Press Limited.

Victoria Times — The Daily Colonist

5 DEATHS and FUNERALS

WILSON — On October 23, 1975, in Victoria, Mr. Harold Penn Wilson, in his 95th year, of 2230 Cadboro Bay Rd., a native son and grandson of Thomas Harris, first Mayor of Victoria. He leaves his loving wife Alice; one daughter, Mrs. Robert F. G. Green (Joyce), of Victoria; two grandchildren, Robert Adair, of Vancouver and Joanne of Victoria; one brother, Lamburn, of Victoria; one sister, Mrs. Winnifred Melhuish, of Vancouver. Strictly private funeral service in the FAMILY CHAPEL of McCall Bros. (Flowers gratefully declined).

WIPER — In Victoria, on October 24, 1975, Mrs. Bertha Wiper, aged 89, born in Kendal, Westmorland, England, a resident of Victoria for 56 years. Predeceased by her husband George, she leaves her son Kenneth, daughter-in-law, Veronica; three granddaughters and five grandchildren. Service will be held at McCall Bros. Chapel, Johnson and Vancouver Sts. on Monday, Oct. 27 at 3:45 p.m. (Flowers gratefully declined. Those so desiring may send a contribution to the Ladies' Auxiliary, Gorge Road Hospital, 63 Gorge Road, Victoria).

9 IN MEMORIAM

GRILLS — In loving Memory of our Father "Charles Stuart Grills" who passed away Oct. 22, 1973.
I stood in front of the grave my head bent over,
My lips moved in silent prayer.
Daddy I called softly
But there was no reply.
Just the sounds of the trees
Being rustled by the wind.
Daddy, I brought you flowers
They're daisies, my favourite kind.
I took the freshly picked flowers and laid them next to a small marker.
A tear trickled down my cheek
For tomorrow
The flowers will be dead,
Because nothing lives forever
Daddy, I whispered again
No, nothing lives forever.
—Sadly missed by daughters Kathy, Sandy and Maureen, sons Chuck and Frank, loving wife Patricia.

IRISH—In loving memory of our Mother, Dorothy E. A. Irish, who passed away October 25th, 1969, our Dad, William Sanford Irish, April 19th, 1948, our Aunt, Ruth Jessie Hyde, November 19th, 1969.
—Always remembered,
Mae Pettersen, Agnes Long.

THEY SHALL GROW NOT OLD, AS WE WHO ARE LEFT GROW OLD, AGE SHALL NOT WEARY THEM, NOR THE YEARS CONDEMN. AT THE GOING DOWN OF THE SUN, AND IN THE MORNING, WE WILL REMEMBER THEM.
—WITH GRATITUDE, SANDS.

10 FUNERAL DIRECTORS

Sands

SERVING VANCOUVER ISLAND
WE CARE
Dedicated to service
Sensible Prices
SANDS FUNERAL CHAPELS
VICTORIA 388-5155
SIDNEY 656-2932
COLWOOD 478-3821
DUNCAN 746-5212
LADYSMITH 245-2331
NANAIMO 753-2032
Your seven community Chapels, Independently Family Owned and Controlled. Sands since 1912.

INTERNATIONAL FLIGHT CARE
Specializing in forwarding to or from anywhere
WORLD WIDE FUNERAL INFORMATION SERVICE
call collect
or cable
"Mortuary Victoria"
A Division of Sands
VICTORIA, 388-5155
SIDNEY, 656-2932
COLWOOD, 478-3821
DUNCAN, 746-5212
LADYSMITH, 245-2331
NANAIMO, 753-2032
Removal and Service Arrangement
Covering Vancouver Island
A Division of Sands

McCall's

FRIDAY
BALL, Mr. Richard Basil
10:30 a.m.—FAMILY CHAPEL
SHANNON, Mrs. Margaret (Margo)
2:00 p.m.—FAMILY CHAPEL
WALSH, Mr. Percy William
4:30 p.m.—FLORAL CHAPEL
MONDAY
PARSONS, Mrs. Valeda Irene
1:30 p.m.—FLORAL CHAPEL
TO BE ANNOUNCED
HAMILTON, Mr. Arnold M.
McCALL BROS.
Floral Funeral Chapels
385-4465

CUNNINGHAM FUNERAL CHAPEL
(Formerly Chaplin's)
1155 Fort Street
Phone 384-5512 or 384-8626
Offering dignified moderate service for all. Geo. S. Cunningham, owner, manager.

HAYWARD'S
THOMSON & IRVING
Funeral Chapels
1625 Quadra St.
384-2612 — 386-3505
Superior Service Since 1867

FIRST MEMORIAL SERVICES
Serving the Public and Exclusive Undertakers for the Memorial Society of B.C. 658-5244.

MORTIMER'S MONUMENTS
ESTABLISHED 1877
"The Finest in Craftsmanship"
633 DAVID ST. 383-6421

11 MONUMENTALS

STEWART MONUMENTAL Works Ltd.
ESTABLISHED 1896
Memorial of Distinction
Marble fireplace and tabletops
1403 May St. 384-3452

14 ANNOUNCEMENTS

IN MEMORIAM DONATIONS
to be used exclusively for
CANCER RESEARCH
should be directed to
CANADIAN CANCER SOCIETY
857 Caledonia Ave., Victoria

SRI CHINMOY CENTRE
1360 St. Patrick. Regular meditations. Enquiries welcome. 592-6211. Free.

15 COMING EVENTS and MEETINGS

BINGO
VICTORIA CENTRAL LIONS CLUB
O.A.P. HALL
SAT. OCT. 25
7:00 P.M. COME EARLY

15 COMING EVENTS and MEETINGS

Victoria Canadian Mental Health Association Auxiliary
BAZAAR
OCT. 25, 1 P.M. - 4 P.M.
Memorial Hall
Christ Church Cathedral
Vancouver St.
Tea Sponsored By
Preceptor Laueate
Chapter Beta Sigma Phi

MEET PHYLLIS YOUNG
MINISTER OF CONSUMER SERVICES
Fairfield United Church Hall (corner Fairfield and Moss) 7:30 Monday, Oct. 27. Sponsored by Victoria Oak Bay NDP Association. Everyone welcome.

BINGO
Non-Status Indians, Langford Legion Branch No. 91, Monday 7:30 p.m. Early Bird Games start at 7. 6 cards $2. Extra cards 25c. Everyone welcome.

CLINIC FOR NEW REFEREES, Oct. 30, 7-9 p.m. Meeting room of the Oak Bay Recreational Centre Ice Arena. All interested people of all ages are welcome to attend. No charge. 598-8379.

ROYAL CANADIAN LEGION, Pro Patri Branch 31, Ldiaes Auxiliary Garage Sale, Sunday, October 26, 12 noon to 5 p.m. 607 Niagara St., James Bay. Donations and enquire 388-6953.

VICTORIA CITY KENNEL CLUB Fun Match for Purebred dogs Sunday, Oct. 26, Brentwood Hall. Entries taken 11-12 noon, refreshments available. Information 652-1789.

RUMMAGE SALE — ST. PHILIPS Church, 2928 Eastdowne Road. Saturday, October 25, 9 a.m. Good quantity household goods, cloths, etc.

JUAN DE FUCA HOSPITAL'S auxiliary invites you to a bazaar and tea, to be held at Mt. Tolmie Hospital, 3690 Richmond, Oct. 29, 1-3:30 p.m.

MYSTERY TOURS
Leaves V.I. Coach Lines depot every Sunday at 1:30 p.m. Return 5 p.m. $4.50, includes tea. 385-4411.

RUMMAGE SALE SAT. OCT. 25, 9780 Fourth St. Sidney. Sidney Eckancar Center 10 a.m.-4 p.m.

REGULAR SATURDAY OLD Time Dance, 9-12, Columbian Orchestra, St. Albans Hall. Coffee.

RUMMAGE SALE, CENTENNIAL Church, 649 Gorge Rd., Saturday, Oct. 25, 9:30 a.m.

16 CATERING, BANQUETS and RECEPTION ROOMS

CREATIVE CATERING
Operating from the Army, Navy Club Banquet Hall.
—Weddings, Banquets, Special Events. Available for club or business meetings.
—Special rates for early Xmas bookings.
385-2711 Mon.-Fri.
9 a.m.-5 p.m.

20 LOST and FOUND

LOST — BLACK AND TAN GERman Shepherd cross female pup. No collar. Cordova Bay area. Answers to Charlie Sam. Please phone 658-5306.

REWARD
Lost: Alexander Parakeet, green bird with red bill, black ring around neck. Vicinity Beacon Hill Park. Phone anytime, 384-8631.

LOST IRISH SETTER IN COLwood area. Male, wearing a braided leather collar. Please phone 478-0475.

LOST: IN VICINITY OF JAMES Bay 1 gold faced womans watch, brown leather strap. 383-0979.

LOST: MALE IRISH SETTER 5 years old, reward, call 478-2196 or 478-4244.

THANKS TO THE LADY WHO listened to the police band for the return of Spanky.

LOST: MALE SIAMESE CAT, ½ tail, in Esquimalt area. 385-1286.

FOUND — WHITE TEN SPEED bicycle. 658-8436.

21 HELP WANTED GENERAL

ADVERTISEMENTS IN THIS CLASSIFICATION MUST COMPLY WITH THE BRITISH COLUMBIA HUMAN RIGHTS ACT

SALESPERSONS
This ad may be the most important you have ever responded to since we offer to the right peson the highest commission and bonuses in the industry. Up to 20% renewals and qualified contacts daily. We want you to spend most of your time doing what you do best.
SELLING
and be well paid for it. We have the people to see and places to go. For, confidential interview call Gordon MacDonald, Mutual of Omaha Insurance Co. 386-3578.

COMMUNITY DEVELOPMENT WORKER
Full time employment to both plan and actively participate in programming designed to increase community awareness and meet specific needs, identified by community residents. Resume can be sent or hand delivered by Oct. 31 c-o Tom Lee, Fernwood Community Association, 1286 Gladstone Ave., Victoria.

YOUNG ADULTS-STUDENTS
Here is a terrific opportunity enter the field of public relations. Our company needs people to train for an interesting career in the Escort Services. Join a new and growing company. All applications will be answered promptly. Reply in writing to Victoria Press, Box 733.

LIVE-IN HOMEMAKERS
Opportunities for semi-retired ladies to help their local communities. Your experience need by HEALTH CARE SERVICES UPJOHN LIMITED. Call us at 388-6639 Monday - Friday, 9 - 4:30.

SEPARATED FATHER OF three, requires housekeeper companion for secure comfortable home in Port Alice, no objection to one child. Phone 284-3517, evenings.

MATURE KINDLY LADY REquired to help with invalid mother. Live-in. Light sleeper. Ample time off. References required. 479-6435 or 477-6657.

HARD-WORKING PERSON TO do digging. $4 per hour, own transportation. Saturday and Sunday, East Sooke. 382-6871 between 6-7 weekdays.

LARGE NATIONAL RECORD distributor has a part time sales position open in the Nanaimo area, male or female. Victoria Press Box 813.

URGENT! SITTER REQUIRED for 5-year-old boy Monday thru Saturday rotating days off. Bay and Richmond area. Phone 595-5796 after 4 p.m.

EXPERIENCED GRILL COOK, shift 11:00 p.m. to 6:30 a.m. steady job, apply in person 650 Yates St. 382-1289.

COUNTER HELP WANTED
To train. Apply at the Victoria Meat Market. 625 Johnson at Broad.

CLEANING LADY WANTED 1 day a week for Oak Bay home. Please phone mornings, or evenings between 7-8. 598-4961.

MIDDLE AGE PERSON FOR small ranch, Victoria Press Box 816.

WANTED: RESPONSIBLE BABYsitter for two-year-old. McKenzie area. 477-6766.

MATURE LADY TO COOK EVEning meals for my aunt. Cadboro Bay area. 477-2530.

EXPERIENCED COFFEE SHOP waitress-waiter, apply in person at Tokai Ville Restaurant.

RELIEF HELP WANTED ON call for rest home. Only reliable, mature, people please. 384-8631.

LOST: 1 ORANGE AND WHITE male cat around Arden Rd. Metchosin. Reward. 386-3038.

HOUSEHOLD HELP ONE DAY weekly Royal Oak area, 658-8433.

21 HELP WANTED GENERAL

Psychiatric Social Worker
Regional Boarding Home Program
TERRACE
$1,181 - $1,381

The Mental Health Programmes, Provincial Government, requires qualified person to work in co-operation with the Department of Human Resources in assisting Communities to develop suitable licensed boarding home resources for mentally disabled persons requiring supervised care in a boarding home, and to carry an active caseload in such facilities; to assist Boarding Home operations, liaise with attendant Physicians, and receive and selectively place referred persons from medical-hospital-community authorities. Requires a recognized Master of Social Work degree and, preferably, some related experience; a good knowledge of a wide range of case work and group skills.
—An Isolation Allowance of $44 per month is paid at this location.
Canadian citizens are given preference.
Obtain applications from the PUBLIC SERVICE COMMISSION, 544 Michigan Street, Victoria V8V 1S3, and return by November 5, 1975.
COMPETITION No. 75:2095

SCHOOL DIST. NO. 84
(Vancouver Island West)
DIST. MAINTENANCE
Applications are invited from suitably qualified persons for a position on the maintenance staff of this school's district. The successful candidate will be responsible for the carrying out of the general maintenance and improvement of the district under the supervision of the Maintenance Foreman. Preference will be given to the Candidate who is best qualified in a trade that can be utilized in a school district. The successful candidate will reside in Gold River. Nine schools in the District involving considerable travel by the maintenance staff including some air travel.
Salary $13,800 per annum, plus excellent fringe benefits.
Interviews can be arranged. For information with regard to this position please call collect to the School board office — Gold River, B.C. 283-2616.
Closing date for receipt of phoned applications Nov. 5, 1975. R. W. OVENDEN, Secretary-Treasurer.

PROFITABLE PART-TIME BUSINESS
Housewives, pensioners and senior students, there is an opening coming available soon to deliver an adult size Daily Colonist route in the Cook St., Quadra area. Profits $130 per month. Must have means of transporting papers. Please contact Mr. Seal, 383-4111.

BUILDING SUPPLY SALES
requires high calibre salesperson. Must have previous building or hardware retail sales experience. Hours 9-5:30, no evenings. Top earnings and full benefits. We also have an opening for a part time retail sales person. Phone Mrs. Louise Dick 386-3211 for appointment.

FEELING THE PINCH?
WANT SOME MONEY FOR CHRISTMAS
We could use some energetic boys or girls of 12 yrs. or over who want a generous income of their own by delivering a Colonist Newspaper route. Several good opportunities are available now. Call the Colonist Circulation Department at 383-4111 and put yourself in business.

PERSONAL CARE FACILITY REQUIRES HOUSEKEEPING AIDES APPLY TO VICTORIA PRESS BOX 806.

BUSINESSMAN AND AUTHOR requires reliable girl, on a part-time basis, who is capable of typing manuscripts accurately from tape. Overseas trip on research expeditions will be paid on monthly rate. Your written resume should include employment background, references, marital status, hobbies and interests, salary expected, etc. Victoria Press, Box 800.

PERSON WANTED FOR PERMAnent position working on campers and trailers. Must have experience working with tools. Apply in own handwriting stating age and ability. Victoria Press Box 796.

WANTED — MIDDLE AGE woman for my widowed mother. Cook-companion and housekeeper. Ample time off. Car essential. Non-drinker. Live-in cottage available. References. 479-3909.

EXPERIENCED MEAT MANAGer for modern grocery store, must be able to take charge of entire department. Reply Victoria Press, Box 812.

CAPABLE MIDDLE-AGED housekeeper for couple in modern city home. Live-in, 5-day week, good wages, references. Victoria Press, Box 616.

MERRY CHRISTMAS
Part-time sales help wanted Instant commission, fashion product, no deliveries, 478-6542, 479-6308, 478-8217, 382-0268, 385-0655.

ST. ANDREW'S PRESBYTERIAN Church requires church officer for janitor work. Please write applications in care of Mr. Andrews, Church office, Courtney St.

DINING ROOM WAITRESS-waiter, for night shift only. Apply Peacock Restaurant, Sidney, B.C. after 4:30 p.m.

LOVING LADY TO CARE FOR 3 school age children while parents occasionally away. Must drive. 658-5673.

EXPERIENCED WAITRESSES-waiters, must be reliable. Apply in person at 1011 Broad St., The Red Swing.

TELEPHONE SOLICITORS REquired immediately for part time evening work. Students welcome. 384-2015.

DAYCARE REQUIRED, SHELbourne — Kenmore area, 2 or 3 days per week. Please call after 5 p.m. and weekends. 477-0833.

FULL-TIME AND PART-TIME taxi and limousine drivers wanted. We will train you. Apply C and C Taxi, 585 Pandora(anytime.

LIVE-IN COMPANION HOUSEkeeper for elderly gentleman. Must have good local references. 592-2819.

WANTED — TENANT FOR large Gulf Island property. Rental nominal for caretaking services. reply Victoria Press, Box 802.

MATURE HOUSEKEEPER FOR south Oak Bay. 5 hours per week. 598-7551 after 5:30 p.m.

MATURE BABYSITTER NEEDed urgently for 4-month old baby. 595-6791.

BAKERS HELPER AFTERNOON shift. Apply in person, 1115 North Park.

HAND EXPERIENCED ALTERAtionist for leather coats. Matt Fisher, Hillside Shopping Center.

WANTED FULL TIME HELP, apply in person, Thrifty's, Mayfair Mall.

21 HELP WANTED GENERAL

Applications are invited from qualified persons who are interested in the following types of administrative positions in School District No. 61:

Principal
(a). Principal — Elementary and-or secondary.
Vice-Principal
(b) Vice-principal — elementary and-or secondary.

Qualifications required are professional certification, a broad background of experience (including experience outside teaching), and evidence of administrative potential. Preference will be given to persons who have undertaken graduate work at a recognized university.

Opportunities for January 1st, 1976, include the principalship of a junior secondary school, and may include other positions should this principalship be filled by promotion from within the district. Applications for these positions should be submitted on forms available from office of Dr. J. Wins, Assistant Superintendent of Schools, 3128 Foul Bay Road (592-1211), and should be returned on or before Monday, November 10th, 1975. Consideration will be given to late applications if these are considered to be of special merit.

Applications are also invited for positions which may be vacant in September, 1976. Such applications should be submitted prior to January 31st, 1976, although consideration will be given to late applications if these are consirded to be of special merit.

AVON
VICTORIA IS THE TOPS
NEED EXTRA $$ TO MAKE CHRISTMAS MERRIER? Earn them as an Avon Representative. Sell beautiful gifts, jewelry, cosmetics, more. I'll show you how. Call Miss Binder 384-7345.

QUIET LADY, BETWEEN 55-65, as live-in housekeeper, to elderly widower, with home on Rockland Ave. 383-0266.

MODELS REQUIRED FOR HAIRcutting, no charge. Wednesday evenings, 388-6477. Scissors, Bastion Sq.

22 OFFICE HELP

ADVERTISEMENTS IN THIS CLASSIFICATION MUST COMPLY WITH THE BRITISH COLUMBIA HUMAN RIGHTS ACT

SECRETARY
Human Rights Commission
VICTORIA
$808 - $888
The Department of Labour, Provincial Government, requres a qualified person to act as confidential Secretary and receptionist; to take and transcribe dictation from shorthand notes and to answer routine correspondence independently; to be responsible for files, records, preparing reports and arranging Hearings and meetings. Requires, preferably, Secondary School Graduation and three years' responsible stenographic experience, good typing and shorthand skills. Canadian citizens are given preference.
Obtain applications from the PUBLIC SERVICE COMMISSION, 544 Michigan Street, VICTORIA V8V 1S3 and return by November 5, 1975.
COMPETITION NO. 75:2099

SECERETARIES!
Here's the one!
You'll be working with 6 realtors, co-ordinating their activities, issuing correspondence, arranging appointments, etc., and also working with the mortgage division. You'll need a good telephone personality, experience with dictaphone equipment, good typing speed, (IBM Selectric), and enthusiasm. Salary negotiable. Excellent crew and working conditons. Reply in confidence. Victoria Press Box 778.

EXPERIENCED BOOKKEEPER through trial balance, financial statements, and small payroll required by Anglican Synod Business Office immediately. Four hours daily at competitive rates. Qualified applicants telephone 386-7781.

FINANCE
One of Canada's large financial organizations requires trainees immediately. Applicants please call, 384-9365.

CERTIFIED DENTAL ASSISTANT needed immediately for chair-side assisting, please phone 592-2494 between 8 - 4:30.

TYPIST RECEPTIONIST REquired for medical office in Colwood. Reply Victoria Press Box 814.

23 SKILLED TRADES

ADVERTISEMENTS IN THIS CLASSIFICATION MUST COMPLY WITH THE BRITISH COLUMBIA HUMAN RIGHTS ACT

AUTOBODY PERSON
Thomas Plimley Ltd. requires the services of a fully qualified person. Excellent working conditions, the latest in equipment plus fringe benefits. Contact Ralph Phillips, 382-9121.

SHIPWRIGHT-JOINER
We are looking for a fully experienced person, with minimum of 4 years recent experience in boat work, consisting of bulk head installation, cabinet work, installation interior fitting, some fiberglass experience necessary. Familiar with sail — power boats and be familiar with general interior layout. This person should be able to work with or without supervision and be able to turn out quality work. Reliability and punctuality a must. This is a permanent position, to right person. Wages open to negotiation, depending on experience. Call 743-5422 for appointment.

WANTED
To Start
IMMEDIATELY
QUALIFIED FINISH CARPENTER
Please Call: Mon. to Fri.
8:30 to 4:30
TOD HACKETT
Construction Ltd.
384-1101

BOARDERS AND TAPERS wanted for Victoria and Up-Island work. Experienced. Phone 385-2064 or 743-2785 collect. Cobble Hill after 7.

ELECTRICIANS NEEDED ON Vancouver Island, experienced in wiring with Loomex. Phone 245-3311.

23 SKILLED TRADES

Gold River Bleached Kraft Pulp Mill
Vancouver Island
Requires
WELDERS
Applications are invited from experienced welders interested in changing job location, to fill attractive and immediate vacancies at one of the most modern pulp mills in the country.
D.P.W. No. 1 or Alberta 'B' Pressure Ticket is a requirement.
Hourly rate of pay is presently $7.50½. Full range of fringe benefits. Generous relocation assistance available to successful applicants. First class working and living.
Gold River is located amidst some of Vancouver Island's most spectacular scenery offering fine recreational facilities — hunting and fishing. The town is easily accessible by first class highway from major Vancouver Island points, including Campbell River (some 56 miles away). Quality living amenities including schooling up to university entrance.
Send letters of application (including telephone number) or telephone Collect to:
Employment Officer
Tahsis Company Ltd.
1280 West Pender St.
Vancouver, B.C.
V6E 2S8
Telephone No.
(604) 681-2266

TRADES PEOPLE – SAWMILLS
Vancouver Island
Current vacancies exist for persons qualified as follows: Maintenance Mechanical Millwrights, Lumber Graders—with appropriate grading tickets, Maintenance Machinists, Construction Millwrights, Auto Mechanics.
The mills are large and modern production operations. Excellent working conditions in a picturesque and modern town on Vancouver Island's west coast.
Send letters of applicaiton (including telephone number) or telephone collect to: Employment Officer,
Employment Officer,
Tahsis Company Ltd.
1280 West Pender St.
Vancouver, B.C.
V6E 2S8
Telephone No.
(604) 681-2266

TOWNSITE ELECTRICIAN
Refrigeration
The person we seek will be fully qualified in refrigeration maintenance and have an electrical background. Will be required to service domestic refrigerators, electrical appliances and other domestic wiring.
This is a permanent and attractively locared position in a sawmill town.
Send letter of application (including telephone number) or telephone collect to:
Employment Officer,
Tahsis Company Ltd.
1280 West Pender St.
Vancouver, B.C.
V6E 2S8
Telephone No.
(604) 681-2266

PLANERMAN
Planeman interested in a change of job location to scenic Vancouver Island will find interesting and challenging opportunities in a large, modern sawmill in a fully modern town. Excellent working conditions.
Applicants will have had extensive experience either as No. 1 or No. 2 planerman in: Setting up, adjusting and making major anr running repairs to Stetson Ross Model 6-12 M.A. 2 planer.
Send letters of application (including telephone number) to telephone collect to:
Employment Officer,
Tahsis Company Ltd.
1280 West Pender St.
Vancouver, B.C.
V6E 2S8
Telephone No.
(604) 681-2266

A. B. DICK DEALER REQUIRES SERVICE TECHNICIAN
To maintain table top and console offset machines in Victoria. Solid company with expansion plans. This may be the opportunity you have been looking for. Experience preferred. Phone Wayne Allen or Bil Pipes at 386-7728.

PARTS PERSON WANTED
Nanaimo Chrysler Ltd. is in their new building and is looking for an experienced Chrysler parts person. Please contact D. Sawyer at Nanaimo Chrysler Ltd. 112-758-7363.

FULLY EXPERIENCED DRAPery seamstress, for expanding company preferable capable of supervising work room. Full time position, offering excellent benefits with better than average salary phone for interview. 386-6701.

EXPERIENCED PARTSPERSON required immediately. GM dealer. Usual company benefits. Phone parts manager, McKay Pontiac Buick Ltd., 7711 MacLeod Trail, Calgary, Alberta, 253-2222.

23 SKILLED TRADES

SKILLED SAWMILL VACANCIES
Our Vancouver Island operations require persons with minimum of one years experience in the following:
—Tail sawyer for 40 ft. rig.
—Auto trimmerman for 40 ft. rig.
—Auto trimmerman for 26 ft. rig.
—Reman edger operator.
Send letters of application (including telephone number) or telephone collect to:
Employment Officer,
Tahsis Company Ltd.,
1280 West Pender Street,
Vancouver, B.C.,
V6E 2S8.
Telephone No. 681-2266.

INSTRUMENT MECHANIC PIPE FITTER
There are a limited number of vacancies for the above at Crown Zellerbach, Elk Falls Mill at Campbell River, B.C.
Mill equipment includes Woodmill, Groundwoodmill, Craft recovery complex, 2 newsprint machines, pulp paper machine and sawmill.
This is an opportunity for a pulp and paper mechanic to broaden skills and upgrade trade knowledge. The current rate is $7.505 per hour, plus .24c C.O.L.A. (under negotiation).
Please phone 604 287-7411, Personnel Department.

AUTOMOBILE MECHANIC EXperienced in all phases of repairs. B. Madsen Motors Ltd. 2691 Sooke Rd., Glen Lake. 478-5214.

EXPERIENCED CARPENTERS wanted. 384-1711 after hours. 478-1983.

NON-UNION JOURNEYMAN electrician wanted. 383-4664.

24 SALES PERSONS and AGENTS

ADVERTISEMENTS IN THIS CLASSIFICATION MUST COMPLY WITH THE BRITISH COLUMBIA HUMAN RIGHTS ACT

DO YOU NEED A NEW START IN REAL ESTATE?
We would like about 4 sales people to come and share the success we are enjoying in our Colwood, Langford and Metchosin area. We have an excellent inventory of listings, new homes, subdivision, plus many tools which will help to make you all the more successful.
If real estate is your career, our training methods can assist you in reaching your goal.
Should you require financing help we are willing to give you a draw up to $1,000,000 per month.
Come an dask about the many other features that we have to offer.
478-5561
BLOCK BROS. REALTY LTD.
Mr. A. Dougal. Mgr.

REALTORS
Would you be interested in associating yourself with a congenial "family" of realtors?
Would you like to get away from the economic jungle?
Would you like to work with Realtors who function as professionals?
Would you like to further your ability and capacity to be truly serviceable to your clients?
Would you like to work with a company which provides the climate for all the above and which can enable you to earn a good living in comfortable and dignified circumstances?
If so, call GEORGE BLACKBURN for a confidential discussion:
JACK MEARS OAK BAY REALTY LTD.
3618 SHELBOURNE STREET
VICTORIA, B.C.
598-3344

WHITTOME'S OFFER
Licensed Real Estate Salespeople.
1—Top Commission Rates plus a sales bonus plan.
2—Fine office to work from with lots of free parking.
3—No management competition.
4—In office training plus lots of help in listing, appraisal and putting sales together.
5—A proven Guranteed purchase plan.
6—National Referral Service through Realcare Ltd., with agencies in over 150 Canadian cities and towns.
7—Work with a staff of friendly competent salespeople.
Phone or come in today. 479-1667
Jack Kenner, F.R.I.R.I. (B.C.)
4520 W. Saanich Road
J. H. Whittome and Co. Ltd.
Royal Oak Branch

ALL
Our TOP Salesmen
WON A TRIP TO HAWAII
LAST YEAR
Continued career sales training is necessary for professional selling in Real Estate. Block Bros. Realty Ltd., Western Canada's largest realtor will provide good "tools of the trade" to make your "dreams come true." If Real Estate is your career our training methods will assist you in reaching your goal. Call now. Confidential interviews, by appointment only. 477-1841. BLOCK BROS. REALTY LTD.

SPEEDWAY MOTORS
971 Yates St.
Vancouver Island's oldest established Volkswagen dealership requires two salespersons. Please apply in person to Mr. D. A. Farrington, between 9-12 noon daily.

REALTORS
Do you want to join a progressive salesforce? Phone Ole Knudsen today and enquire about our commission split with bonuses up to 90%. 388-6231. Island Pacific Realty, 3200 Quadra Street.

VICTORIA RV CENTRE
Requires professional sales persons for the largest RV sales lot in Canada. Contact Glen Lockhart, sales manger, 478-8377, 1080 Goldstream Ave.

COMMUNICATIONS COMPANY looking for mature buinsess sales persons. Prefer sales in office products. Salary of $750 per month plus commission. References required, Phone 386-6741 for appointments.

AMBITIOUS COUPLE REQUIRED who would like to add to their present income part time. Call 592-1845.

EXPERIENCED SHOE SALESperson. Apply Villiager Shoe Shops, 1324 Douglas Street.

TRADE
Through
CLASSIFIED
DIAL 386-2121

25 TEACHERS

ADVERTISEMENTS IN THE THIS CLASSIFICATION MUST COMPLY WITH BRITISH COLUMBIA HUMAN RIGHTS ACT

PRINCIPAL WANTED
Applications are invited for the principalship of the new 11 class room Tuc-El-Nuit Elementary School, planned to open in Oliver, B.C., in September, 1976.
The closing date for the receipt of applications will be Saturday November 15, 1975. It is expected that the new principal will be selected before January 1st, 1976. The successful applicant should be a Master Teacher, preferably but not necessarily with Administrative training, and or experience in education or other fields of endeavour. He-she should subscribe to a sound and consistant philosophy of education and should be able to present evidence of leadership qualities.
Please address all applications to the District Superintendent of Schools, Box 280, Oliver, B.C., V0H 1T0.
If the postal strike continues, applicants should endeavour to send their applications by some courier service, by bus, etc. Please check by phone to the District Superintendent (498-2640) before the closing date of applications, November 15, to ensure that your application has been received.

26 PART TIME or TEMPORARY HELP

ADVERTISEMENTS IN THIS CLASSIFICATION MUST COMPLY WITH THE BRITISH COLUMBIA HUMAN RIGHTS ACT

EXPERIENCED, WELL REFERenced babysitter with own transportation, two days per week, and occasionally overnight sitting. Fairfield district, Beechwood Avenue. 598-8678.

FREE ROOM AND BOARD IN modern country home in exchange for some help. Gardening or farm experience helpful but not essential. Phone 479-1854 after 5 p.m.

BABYSITTER WANTED FOR one year old, Monday and Tuesday only. Oak Bay area. 598-2802.

BABYSITTER NEEDED OCcasional days, 10 mile point area, 477-0259.

WANT EXPERIENCED GARdener. 479-7078.

30 SITUATIONS WANTED

SEEKS EMPLOYMENT IN building construction firm or caretaker for apartment building. 25 years experience in all phases of building construction and building functions. Frame, concrete nog, blocks and steel. Reinforced concrete and structural steel buildings. 384-1610.

NOW LIVING IN VICTORIA — super worker sales-organization-advertising marketing-idea man-looking for a challenging position where hard work for great money is required. Victoria Press, Box 667.

MALE, 40 YEARS OLD. 12 years as an import mechanic, with some management experience, plus 10 years aircraft electronics (RCAF) seeks any related type employment. 656-2662.

WELL QUALIFIED FEMALE seeks employment in secretarial field, very diverse experience, excellent references. Please call 477-0390 ask for Raymonde Thatcher.

RESPONSIBLE YOUNG MAN, biochemistry graduate, seeks employment. Teaching and administrative experience, 386-1770 after 6 p.m.

NURSES AID, HOMEMAKERS, childcare, and companions available for permanent or part time position call. Medox on call 24 hours a day 388-4642.

STENOGRAPHER TECHNICIAN with 4 years experience seeking employment in business or medical office. If interested please call 384-0485 anytime.

EXPERIENCED TELLER OR clerk typist seeking immediate employment, if interested please call 384-0485 anytime.

HAVE FULL COMPREHENSION of bricklaying (no papers). Small jobs or piece work, reasonable rates. Dan Lansall, 592-6103.

YOUNG MAN WITH RETAIL sales and management experience. 385-4796 after 6. No direct sales or Life Insurance.

LICENSED NURSING ORDERLY wanting part-time or full time work. Has own transportation. 384-2325.

WILL BABYSIT, MY HOME, 1 child under 3, consider 2, Woolco area, 383-7438.

SECRETARY-BOOKKEEPER available part time or full time, Esquimalt area preferred. 386-9687.

CERTIFIED DENTAL ASSISTANT to discreetly work Fridays. Phone after 5:30, 384-4510.

LITERATE INTELLIGENT yound man desires employment. Mature, hard worker. 383-8420.

SECRETARY - BOOKKEEPER available part time or full time. Esquimalt area preferred. 386-9687.

DUTCH GARDENER WANTS any kind of gardening work, pruning, etc. 479-6297.

CARPENTRY, OFFICE PARTItioning, dividers, cabinets, drywall, drafting, after 6 p.m. 384-3522.

WILL BABYSIT ONE OR TWO children, my home. Woolco area. 382-6629.

WOMAN WITH 1 YEAR OLD will babysit 1-2 yr. old, my home or yours. 382-0161.

WE HAVE WILLING WORKERS (housekeeping and odd jobs) at the Self Help. Call 384-4632 9-4 p.m.

RELIABLE COURIER SERVICE, reasonable rates, phone 598-7687.

33 BANDS, MUSICIANS and ORCHESTRAS

EXPERIENCED, VERSATILE lady pianist available. Dinner music, sing-a-longs a specialty. Will consider group. Phone Dorothy after 6. 385-2292.

WANTED TO START NEW group rhythm, lead, bass, and organ. Must be willing to work and travel. 383-5539 anytime.

DENNY'S CANNED MUSIC CO.
Don't be fooled by similar names, try the original, now with 7 fully mobile systems. 656-3585.

3-PIECE MUSICAL COMBO available for weddings, dances, etc. 384-3704.

UNIQUE SOUNDS ON PIANO and cordovox for any occasion. 385-0153.

NEEDED BASSIST AND DRUMmer, must sing, for versatile band, 592-6460.

WEDDING MUSIC. MC SPECIALIST. JAMES GURR. 478-2468.

DANCES, WEDDINGS, PARTIES. Music. Phone Don or Bill, 478-3590.

CANDO CANNED MUSIC.
384-8882

36 BUSINESS SERVICES and DIRECTORY

Auto Glass

BOSSOM
GLASS CO. LTD.
NO WAITING IN LINEUPS!
We replace your windshield and handle all I.C.B.C. claim forms. Call our Mobile Home Service Van TODAY! 382-3031.

Blacktopping

DRIVEWAYS, PARKING LOTS, industrial areas. Subdivision, paving materials and supplies.
Free Estimates, 24 hr. service
O.K. Paving Co. Ltd.
2840 Nanaimo St., 386-3414

Bricklayers

SPECIAL
Brick fireplaces, facing, veneer, all brick repairs. Block work, etc. 385-6340 or 385-6581.

SLAVKO MASONRY, ALL TYPES of fireplaces and stonework. For estimates call, 595-8636 between 6-8 p.m.

Program Schedules for Saturday

Programs subject to last minute changes by stations concerned

CBUT 2	KOMO 4	KING 5	CHEK 6	KIRO 7	TIME	CHAN 8	KCTS 9	CABLE 10	KSTW 11	KVOS 12
Petite Semaine	Tom and Jerry	Waldo Kitty	Nuts and Bolts	Pebbles	8:00	Nuts and Bolts	Electric Co.		Bozo's Big Top	Pebbles
Le 60	Lost Saucer	Pink Panther	Circle Square	Bugs, Runner	8:30	Circle Square	Mr. Rogers		Clear and Free	Bugs, Runner
Le 60	Groovy Goolies	Land of Lost	Kids on Kamera	Bugs, Runner	9:00	Kids on Kamera	Sesame Street		The Iveys	Bugs, Ronner
Peanuts, Corn	Speedy Buggy	Run Joe Run	Wrestling	Scooby Doo	9:30	Fanfastica	Sesame Street		The Lesson	Magilla Gorilla
Peanuts, Corn	Football: USC	Beyond Apes	Wrestling	Shazam, Isis	10:00	Kidstuff	Electric Co.		Life in Spirit	Shazam, Isis
Peanuts, Corn	vs. Notre Dame	Westwind	Golden Years	Shazam, Isis	10:30	Kidstuff	Mr. Rogers		Charisma	Shazam, Isis
Football:	Football	Jetsons	Football:	Space Nuts	11:00	Pete's Place	Villa Alegre		Wally's Shop	Batman
Hamilton	Football	Go U.S.A.	Hamilton	Ghost Busters	11:30	Art of Cooking	Star Special		Movie: McHale's	Huck Hound
at Toronto	Football	I Like Myself	at Toronto	Dinosaur Valley	12:00	McGowan	Big Blue Marble		Meets Air Force	Dinosaur Valley
Football	Football	Movie:	Football	Fat Albert	12:30	Collecting Joys	Sesame Street		Movie	Fat Albert
Football	Football	Joyous Sound	Football	Film Festival	1:00	Country Way	Sesame Street		Soul Train	Film Festival
Sportsweek	Football	Movie	Sportsweek	Film Festival	1:30	Horse Race	Lilias and Yoga		Soul Train	Film Festival
Movie	Odd Ball Couple	Cesar's World	Keith McColl	Workshop	2:00	Skate Canada	Love Tennis		Movie:	Page 12
Movie	Uncle Croc	Evergreen Exp.	Show Biz	Dialogue	2:30	Skate Canada	Idea Thing		Little Princess	Outlook
Movie	Amer. Bandstand	Pepole Power	Under Attack	Audubon	3:00	Skate Canada	Jennie		Movie	Conference
Movie	Amer. Bandstand	People Power	Under Attack	Movie: Ten	3:30	Under Attack	Jennie		Youth Special	Fant. Voyage
Pan-Am Games	F Troop	Talkback	Pan-Am Games	North Frederick	4:00	Under Attack.	Mr. Rogers		Youth Special	Cartoons
Pan-Am Games	NFL Game	Survival World	Pan-Am Games	Movie	4:30	Keith McColl	Sesame Street		CBS Sports	CBS Sports
Hockey:	World of Sports	Animal World	Hockey:	Movie	5:00	Outdoor Sports	Sesame Street		CBS Sports	CBS Sports
Boston	World of Sports	News	Boston	News	5:30	Show Biz	Electric Co.		CBS Sports	CBS Sports
at Montreal	World of Sports	News	at Montreal	News	6:00	Wrestling	Realidades		Hee Haw	News
Hockey	News	Minorities	Hockey	Space: 1999	6:30	Wrestling	Youth Films		Hee Haw	Page 12
Hockey	Lawrence Welk	High Rollers	Hockey	Space: 1999	7:00	Emergency	Wash. Week		Mission Imposs.	Conference
Movie: Shape of	Lawrence Welk	Let's Make Deal	Wonders of Wild	Doc	7:30	Emergency	Wall Street		Mission Imposs.	The Canadians
Things to Come	Howard Cosell	Emergency	Hawaii 5-O	Jeffersons	8:00	Jeffersons	Holmes Rivals		Porter Wagoner	Hlywd. Squares
Movie	Howard Cosell	Emergency	Hawaii 5-O	Screen Test	8:30	Funny Farm	Holmes Rivals		Country Pop	Doc
Movie	SWAT	Movie: Born	Movie: Sounder	Mary T. Moore	9:00	Movie: French	Movie: Phantom		Nashville Music	Mary T. Moore
Movie	SWAT	Innocent	Movie	Bob Newhart	9:30	Connection	of the Opera		Buck Owens	Bob Newhart
Film	Matt Helm	Movie	Movie	Carol Burnett	10:00	Movie	Movie		Wrestling	Sammy Davis
Phyllis	Matt Helm	Movie	Movie	Carol Burnett	10:30	Movie	Movie		Wrestling	Sammy Davis
News	News	News	News; Movie:	Switch	11:00	Skate Canada			Movie: Poppy	Sammy Davis
Monty Python	News; Sammy	Saturday Live	The French	Switch	11:30	Skate Canada			Movie	Movie:
Onedin Line	Sammy Davis	Saturday Live	Connection	Movie: Yum Yum	12:00	Skate Canada			Movie	Indiscreet
Lapierre (1:00)	Sammy Davis	Movie (1:00)	Movie	Rock (2:00)	12:30	Movie (1:15)			700 Club	Rock (1:30)

aboutv

bruce lowther

BUREAU OF USELESS INFORMATION: Friday's answer James Mason was Norman Mayne and Judy Garland was Esther Bledgett in the 1954 version of A Star is Born. In 1950, Judy Holliday was Billie Dawn and Broderick Crawford was Harry Brock in Born Yesterday. And so it goes.

Today's question twists this game a bit, Name the charcters portrayed by Spencer Tracy and Fredrick March in the Scopes-trial movie Inherit the Wind. Plus who played H. H. Hunsecker and Sidney Falco in a mid-1050's dramatic dandy! Answers Tuesday.

Saturday highlights

10:00 p.m. — This is the second Saturday in a row without real highlights, which seems to show Saturday is regular, sports, movies and not much else. The only item which should be passed on is that KIRO has moved Switch to this time in the sometimes frantic CBS program shuffle aimed at saving Beacon Hill—7.

Saturday sport

10:30 a.m. — Football, USC at Notre Dame—4.

1:00 — CFL, Hamilton at Toronto—2, 6.

1:30 p.m. — A Toronto horse race —8.

2:00 — The CBC may have Pan-American Games highlights here or at 4 p.m. If not, Channels 11 and 12 definitely will show some at 4:30—2, 6.

2:00 — An hour of Skate Canada, with two more hours starting at 11 p.m. At 3 p.m., Evel Knievel tries to jump 14 buses (yawn)—8,

5:00 — NHL hockey, Boston at Montreal—2, 6.

Saturday movies

11:30 a.m. — McHale's Navy Joins the Air Force (1964 garbage). All the black dots below are legit but you forget this turkey—11.

12:30 noon — A Joyous Sound (1972 Lassie Heroics). Lassie being a him, that used to be himoics but now it's personoics—5.

2:00 p.m. — No title available. Maybe no movie—2.

2:00 — Little Princess (1939 Shirley Temple)—1.

3:30 — Ten North Frederick (terrible 19;58 soaper), Gary Cooper, Suzy Parker. What's the reverse of a black dot?—7.

● 7:30 — The Shape of Things to Come (classic 1936 English futuristic drama), Raymond Massey, Ralph Richardson. Best of a fine movie day—2.

9:00 — Born Innocent (fairly good 1974 delinquent drama), Linda Blair. Criticized for its sexual frankness, but that may have been cut—5.

● 9:00 — Sounder (high-quality 1972 black soaper), Cicely Tyson, Paul Winfield. A smashing finish—6.

● 9:00 — The French Connection (terrific 1971 Popeye the policeman). Gene Hackman, Roy Scheider, Fernando Rey and the darnrest car chase you ever saw—8.

● 9:00 — Phantom of the Opera (1925 Lon Chaney). No. 1 among the silent horrors—9.

11:00 — Poppy (hilarious 1936 W.C. Fields)—11.

● 11:20 — The French Connection (see 9 p.m.)—6.

11:30 — Indiscreet (good 1958 light suspense), Cary Grant, Ingrid Bergman. Not their best, but they're always good—12.

12:00 — Under the Yum Yum Tree (bearable 1963 romanticomedy), Jack Lemmon, Paul Lynde. Oh yes, and Dean Jones and Carol Lynley—7.

1:00 a.m. — Will Penny (all right 1968 cowboy drama), Charlton Heston, Joan Hackett. One of Heston's few worthy efforts—5.

● 1:15 — An American in Paris (1951 Gene Kelly et al). The acme in MGM musicals, although Singin' in the Rain was more popular—8.

1:20 — High Society (good 1956 Philadelphia Story musical). Ignore everything but music by Bing, Sinatra and Satchmo's gang—6.

3:40 — You'll Like My Mother (so-so 1972 shocker), Patty Duke, Richard Thomas. I'm all out of black dots, but only until the next column—8.

Saturday radio

7:00 p.m. — The Toronto orchestra with Stravinsky's Petrushka and Beethoven's Eroica—CBU (690).

7:30 — CFL football, Saskatchewan at B.C.—C-FAX (1070).

8:30 — CBC Stage essays The Man Who Played God, Mary Shelley's original Frankenstein monster story—CBU.

9:00 — Western Canada hockey, Saskatoon at Victoria —CJVI (900).

11:00 — A Winnipeg orchestra concert—CBU.

●—Recommended.

36 BUSINESS SERVICES and DIRECTORY

Cabinet Making

CUSTOM CABINET WORK Millwork, kitchens, vanities. All types of custom casework. OLYMPIC MILLWORK Div. of Farmer Construction Ltd. 388-5121

Carpenters

CARPENTER FINISHER, CABINETS, additions, carports, sundecks, etc. References, 24 years in business. Free estimates and ideas. 388-7709.

EXPERIENCED CARPENTRY. Renovations, decks, basement finish, additions, repairs, reasonable rates. References. 384-2323, 386-6966.

BASEMENTS FINISHED REC. rooms, laundry rooms and bathrooms, planning and free estimates, L. Edgar Renovations, 658-8455.

GENERAL CARPENTRY, RESIDENTIAL, commercial, additions, alterations, work guaranteed. 478-8894.

EXPERIENCED CARPENTERS. Renovations and additions. References. Ron 384-5971 or between 10-5:30, 477-9676.

ROBERT'S ODD JOBS, CARpentry, painting, and clean-up. Experienced. 478-1276.

SMALL JOBS MY SPECIALTY Howie 478-4705

Carpets and Linoleum

HOURIGAN'S
CARPETS AND LINOS LTD.
FLOOR COVERING SPECIALISTS
715 PANDORA AVE. 386-2401

PROFESSIONAL SELF EMployed floor layer, guaranteed carpet and lino insallation days only. Call Bill, 479-9263 between 5 and 7 p.m.

CARPETS AND LINO INstalled, free estimates. 479-9263 between 5-7 p.m.

Carpet Cleaning

COIT CARPET CARE: THERE'S NONE BETTER!
COIT repairs any carpet
COIT offers carpet binding
COIT repairs burns, tears, holes
COIT cleans carpets too
COMPLETE, PROFESSIONAL, REASONABLE
COIT CARPET CARE
Call COIT — 386-6701

DOUGLASS CARPET AND upholstery Cleaning for the No. one job at 1973 prices with the personal touch. Phone Ron Douglass, 592-9517 for free estimates.

LARRY'S CARPET CLEANING, reasonable rates, prompt attention. Free estimates. 477-8711 or 592-6131.

MAC'S RUG AND UPHOLSTERY cleaners. I own and personally do all cleaning. 385-7479.

36 BUSINESS SERVICES and DIRECTORY

Cement Contractors

PACIFIC CEMENT FINISHERS specializing in driveways, patios, sidewalks, floors. Free estimates. Call 384-2737 after 6 p.m.

Cleanup Services

NO CHARGE AND UP Two young responsible men have large truck. Basement, attics, composts, etc. Very reasonable. Bob's, 386-2451 anytime.

IS THE HOUSEWORK GETTING too much to handle by yourself, phone 383-4341 and let Busy Bee lend a hand. You'll be surprised how reasonable it is.

SPEEDY CLEAN-UP Yards, basements, gutters, trees fallen and cut up. Small moves and deliveries. Big or small, call Jack, 479-1337 or 479-4714.

PROMPT, EFFICIENT — yards, basements, hauling of debris. Complete Janitorial Service. Gutters cleaned. Call Larry, 477-8711 or 592-6131.

WILL CLEAN BASEMENTS, attics and garages. Removal of other debris. Reasonable rates. Phone Len 478-5980 after 6.

WILL PICK UP ANYTHING, BIG or small, just call Paul, 478-6832, 479-1337.

LEAF CLEANUP, REMOVAL and shredding. Phone Larry after 5. 385-8804.

DAVIES BROTHER CLEAN-UP service. Basements, attics, yards, etc. 642-3057.

STUDENT WITH TRUCK WILL clean yards, basements, etc. 652-3225 anytime.

MOVING? ODD JOBS? CLEAN-up? 2 men ready, willing and able. $14 per hour. 598-6773.

2 MEN WITH TRUCK, CLEAN up, hauling, odd jobs. $10 per hour. 477-4740.

MAN WITH PICKUP — SMALL cleanups, anytime. 388-6049.

Contractors

WHEATON CONSTRUCTION LTD.
General Contractors
Building Consultants
382-2159

ALRIGHT BUILDERS LTD. GENeral contracting. 479-1160. Residential and commercial. Custom Built homes. Renovations and alterations. Drafting and Plan service. Engineering and Consulting.

HAVE AN ORIGINAL DESIGN fireplace in your basement for less than you think possible. Best in town for fireplace facing. For free estimate call the Hearth specialist 477-5822 evenings.

THOMAS CONSTRUCTION AND DESIGN LTD.
Your renovations are our business. Free estiamtes. 385-0289.

36 BUSINESS SERVICES AND DIRECTORY

Contractors

ADA CONSTRUCTION Complete renovation, remodelling, custom building. For free estimates call 478-5401. Financing or trade available.

"WEE WILLY'S" GENERAL contracting. Landscaping and all types of cement work. Interior-exterior painting, etc. Call collect anytime after 4 p.m., 743-9352.

FRAMING CONTRACTS WANTED or CUSTOM BUILT HOMES Experienced, efficient and reliable crew available Oct. 27. Call Island Framing at 652-3572.

DEU-RITE CONSTRUCTION finishing, renovations, special projects, cabinets, custom homes, patio, etc. 384-3223 or 478-6824.

T. AND C. BUILDERS LTD.
Framing
385-5293 385-8587

FARMER CONSTRUCTION
Design — Renovations
388-5121

ELM CONSTRUCTION, HOUSE building, additions, repairs, renovations, etc. 388-5840.

FRAMING CONTRACTS WANTed. Evenings 477-8990.

Data Processing

THE JACOBS INSTRUMENT Company performs Systems Analyses and Computer Programming. 384-0400.

Drain Service

WET BASEMENTS MADE DRY
Sewer rooter service. Storm and sewer lines cleaned, repaired or replaced.
383-9111
THE VICTORIA DRAINMEN

WATER PROBLEMS
Basements waterproofed forever by experts. All work unconditionally guaranteed. 384-4743.

M and M MAINTENANCE Complete sewer and drainage repairs, fully qualified, reasonable rates. 383-4724.

DRAIN TILE Cleaned, repaired and replaced. 382-2029.

Draperies

Sears
Custom-Made DRAPERIES
Choose from our great fabric selection. Drapes PROFESSIONALLY MADE and INSTALLED IN YOUR HOME. CHARGE IT
Phone 595-9111
NO OBLIGATION
Simpsons-Sears Ltd.

the Bay
DRAPES AND SLIPCOVERS CUSTOM-MADE
Made by our own expert seamstresses. Large selection of fabrics to choose from. Use your Bay Account.
For a FREE estimate phone 385-1311, local 244 or 246.
HUDSON'S BAY COMPANY

HOURIGAN'S
Floor Covering Specialists
NOW SHOWING DRAPERIES
PROMPT IN-HOME SERVICE
715 PANDORA AVE. 386 2401

SAVE YOUR DRAPES— Those shabby drapes can be brought back to life by the COIT experts. The best cleaning service available and that's guaranteed. Phone 386-6701 for free estimate No obligation.

Dressmaking

ANNE LISA' DRESSMAKING — specializing in Christmas holiday dresses, fancy skirts, 386-9062.

EXPERIENCED DRESSMAKER. "The fit of your clothes makes the difference". 595-3805.

ANNES DRESSMAKING SPECIALizing in alterations. 592-3323.

Drywall

DRYWALL RENOVATIONS AND additions. 16 years experience. 386-2363.

TOP QUALITY DRYWALL, boarding, taping, texturing ceilings and walls. Phone 382-6847.

Electrical Contractors

ELECTRICAL REPAIRS AND INstallation. Appliance repairs and installation. Reasonable rates. Licensed electrician. Sirwel Electric, 477-5778 or 595-3876.

OLDER HOMES REWIRED — NO down payment. We finance through B.C. Hydro Plan. EDDY'S ELECTRIC— 385-7666

Excavating

EXCAVATING, LAND CLEARing, road building, demolition, sand and gravel, equipment rentals. 24-hour service. Radio controlled.
O.K. Trucking Co. Ltd.
Dispatcher, 2720 Tuner, 382-6136
Bus. Office, 2840 Nanaimo, 386-3414

PEDERSEN EXCAVATING — backhoe work, septic tank and sewer installion. Contractor hourly. Free estimates. 479-5963.

ROBERTSON'S EXCAVATING, 450 Case, landclearing, bull-dozing and backhoe. 595-8530.

BAYD'S BOBCAT SERVICE, EXcavation loading, levelling, etc. Contract or hourly. 478-4047.

Fencing

CEDAR FENCES, SCREEN, gates, repaired-replaced. Phone 595-1769.

FENCES BUILT OR REPAIRED, any style, reasonable rates. 382-2732, 478-1050.

FENCES REPAIRED OR REplaced. Reasonable rates. 384-4743.

36 BUSINESS SERVICES and DIRECTORY

Flooring and Sanding

M & M FLOOR
COMPLETE FLOORING CENTRE
Hardwood, Carpets and Linos
532 William St. 384-0343
NIGHTS: 386-3078 or 383-2581.

Gardening

LICENSED GARDENER
Cleanup, pruning, etc. Gardening year round by contract. G. Barta 382-7504.

GENERAL GARDENING, LEAF removal and shredding, own equipment. Reasonable. Phone Larry after 5 p.m. 385-88104.

TREES PRUNED AND LIMBED, hedges and shrubs trimmed. 383-8363.

TUDOR LAWN CARE
Yearly, monthly, hourly
592-7575 386-2602

FRANK'S GENERAL GARDENing and pruning. 477-6661.

Glass

SOLAR FILM TO REDUCE HEAT gain and fading in your office, home, camper or van. Numerous colors available at reasonable prices. 385-5435.

Gutter Cleaning and Repair

GUTTER RENOVATION Our cleaning, waterproofing, and preservative treatment will prepare your gutters for the wet month ahead. Very reasonable, all work guaranteed. 477-4908.

5" CONTINUOUS in baked enamel B.C. ALUMINUM 479-3232
Aluminum Gutters

EAVES CLEANED OR REPAIRed or renewed, reasonable rates. 384-4743.

CLEAN AND RENEW GUTTERS and clean or replace drain tile. 652-5541.

ANY REPAIRS AROUND YOUR home, reasonable rates. 384-4743.

Handymen

GET ANOTHER ESTIMATE — then call us! Odds 'n sods, pick-ups, deliveries, cleanups, woodwork, paintings, drains, light trucking, etc. Free estimate. 383-6196.

HANDYMAN Will do house painting, interior decorating, fencing, conversions, small electrical jobs, etc. Phone Harry, 479-3575 or 335-3764 anytime.

Hauling

J. AND I. TRUCKING 385-9997 Local cartage and moving, junk removal, fully insured. Reasonable rates.

TWO MEN WITH TRUCK FOR light hauling and clean up. 385-7608.

TWO RELIABLE MEN WITH truck, will do hauling, deliveries, moves and clean-ups, quick service, 479-1337 or 479-4714.

HAVE LONG WHEEL BASE Hayes C.O.E. transport truck, would like contract out of Victoria. 383-8298.

HAVE 3 TON TRUCK, WILL haul anything anywhere, free estimates. 382-0420.

QUICK SERVICE CLEAN UP basement, yards, garbage. Harvey, 479-7076, 384-8621.

Home Improvements

Feature Kitchen Centre
2610 Douglas 385-4921
Specializing in KITCHEN and BATHROOM RENOVATIONS
Largest Selection of KITCHEN CABINETS and VANITIES on the West Coast
FREE ESTIMATES
GUARANTEED WORKMANSHIP

FOR A FRESH ORIGINAL APproach to your problems of home design and layout, custom renovation, cabinet work and furniture, call Mr. Sharpe, 384-8697 or Mr. Bellfitt, 479-9245.

RENOVATIONS, REPAIRS, CARports, etc. 20 years experience. Free estimates. 598-4952.

FEATURE KITCHTN CENTRE 2610 Douglas 385-4921 QUALITY WITH ECONOMY!

ADDITIONS OR RENOVATIONS improve appearance, value. Big or small. 598-1611.

Insulation

BORDEN INSULSPRAY UF foam fills those cold heat hungry walls of your home. Call Victoria Foamco, 383-8233.

Landscaping

BARKER LANDSCAPING LTD.
—since 1940—
Lawn specialists. Expert and considerate garden layout and shrub placement — sketches — ideas. Our expert stonemasons can build you anything in rock or slate — walls, patios, pools or pillars — etc. For a free competitive estimate, call 595 8323. Terms.

HARVEY'S LANDSCAPING AND Garden Service. Lawn specialist, design, lawn care, contract maintenance, commercial, residential. Fong 479-7078, 384-8621.

Masonry

TONY'S STONEWORK AND MAsonry, reasonable rates, call anytime. 385-8235.

HENSON MASONRY, CHIMNEY contracting, repair work, face work, etc. 386-3909, 382-4734.

TRADE THROUGH CLASSIFIED

36 BUSINESS SERVICES and DIRECTORY

Miscellaneous Service

GUNG FU
Tai Yeung Sing's Grand Opening. Semi-private and group rates. 385-6106.

Moving

EAGLE MOVERS 383-0621 Appliances Delivery Specialists Contracts General (Res.) 478-7087

BISSONS MOVING AND Storage Ltd. Household, apartment and piano moving. 384-6442.

COMERFORD BROS. MOVING. Specialist in apartment moves, low rates, insured. 383-4223.

1 TON VAN, SUFFIGIENT SERvice, clean-up, small moving jobs. 479-2255, Robert.

Painters and Decorators

ISLAND DECORATORS
Painters Paperhangers
Spray Painters
Plaster Repairs
Convenient Time Payments
383-9059 Eves. 382-1479

CLARK AND PATTISON PAINTING CONTRACTORS LTD.
Brush or spray. Paperhangers. Texture and vinyl work. Will do all or part of any job. Paint store. BAPCO, GENERAL and PRATT AND LAMBERT paints, and rentals of all painters' equipment. Terms if desired. Phone 384-0443, 760 Bay St.

BROTHERS PAINTING AND DECORATING
Free appraisals, cost consultant. All types of painting. All types of repairs. Commercial, farm, residential. Lowest rates. Terms. Work guaranteed. 383-8112.

DOWSON PAINTING CONTRACTORS 385-6042
Residential, commercial, free appraisals, color consultant, low rates, work guaranteed.

INTERIOR — EXTERIOR Special low rates. For clean job. Self-employed. Phone Douglas at 477-5207.

BMB PAINTING AND ROOFING contractors residential and commercial. Free estimates, reasonable rates. 479-4547.

PAINTING AND DECORATING reasonable rates. satisfaction guaranteed. Terms. 595-4905, 479-2473.

SELF EMPLOYED PAINTER, reasonable rates, satisfaction guaranteed. 385-2066.

INTERIOR PAINTING AND paper hanging prompt and efficient. 477-2839.

DO YOUR INTERIOR DECORAtions during the calm season. Exp. painter. Free estimates 595-1292.

KEN'S PAINTING 478-1276 days, 478-0404 evenings.

Plasterers

PLASTERING, STUCCOING, TEXturing old and new ceilings, repairs. Fred Blanchard and Sons. 656-4211.

COLEMAN PLASTERING LTD Quality and fair prices. Lathing, plastering, stucco. 598-3433.

STUCCOING, PLASTERING. ALterations, reasonable. 479-4779.

Plumbing and Heating

LOW COST PLUMBING Why Pay More Renovations our specialty Emergency calls our trade An Hour 478-1610

Printers

JAMES BAY PRINTERS Your one-stop print shop For all your business and personal printing needs. Fast, dependable service. 270 Government St. 384-7153.

Roofing and Siding

PUFF THE ROOFER
210 Strip shingle applicator subcontract, you buy material. 384-4904

PARKER JOHNSTON LTD. 1855 BLANSHARD, 382 9181 "Roofing Victoria Since 1935"

ROOFS REPAIRED OR REplaced. Reasonable rates. 384-4743.

Sewers

ROYAL OAK PUMPER SERVICE. 24-hour septic tank service. Reasonable rates. 477-6414, 595-0575.

Stucco

HOUSE LOOKING TIRED? STUCco improves looks, insulates, increases value. 598-1611.

Tailors

OAK BAY TAILORS Tailoring, alterations ladies and men Quality leather alterations. 1826 Oak Bay Ave. 598-4131

BRITISH CUSTOM TAILORS 1311 Blanshard 383-2632

Tree Service

CEDARDALE TREE SERVICE LTD. Large shade and ornamental trees scientifically pruned and sprayed. TREE REMOVALS. Stump chipper. (Rep.) Charles Cowie 385-9931

MOUNT VIEW TREE SERVICE Everything in trees. Big or small, we do them all. 479-3873.

TREES FELLED, LIMBED topped. Reasonable rates. Free estimates. 642-5045, anytime.

KEITH CARDRIVER GIVES THE same smile, service and rates as last year. 385-3969.

Upholstery

GRUBBY FURNITURE? Why put up with your couch and chairs looking so grimy? Coit can bring them back to life with their world famous upholstery cleaning. Call Coit, 386-6701, for free estimate — no obligation.

REMNANT SALE — ½ PRICE, plenty to choose from. Frank's Upholstery, 1300 Gladstone. Saturdays only.

Window Cleaning

LET THE SUNSHINE IN. BUSY-Bee! 383-4341.

38 TRAVEL

"THE BEST IN BUS TOURS"
Please call for further information.
CAPITAL TOURS
384-1432 VICTORIA

38 TRAVEL

REDWING
INFLATION STOPS HERE!!! Low, Low, Holiday Fares by bus or by Air to RENO EVERY WEEK
REDWING TRAVEL
645 Fort St. 383-5311, 382-5194
Or Call Your Travel Agent

39 PERSONALS

ENGLISH VANCOUVER GAL, young fiftyish loves travel, many interests seeks man of means for companionship, to make happy future for us both. 112-929-4754.

OPEN-MINDED COUPLE WOULD like to meet female for meaningful relationship. All replies answered in strict confidence. Age no barrier. Victoria Press Box 808.

UNATTACHED SOCIETY Coffee party — St. Barnabas Church Hall 2-4:30 p.m. every Sunday. All unattached persons welcome. 595-8656 or 479-7864.

UNATTACHED SOCIETY Coffee party — St. Barnabas Church Hall, 2-4:30 p.m. every Sunday. All unattached persons welcome. 595-8656 or 479-7864.

ORIENTAL LADIES WANT TO write you. Pictures, descriptions. Please do not send money. Cherry Blossoms, Stehekin, Wash. 98852, U.S.A.

GIRL, 20-30 TO SHARE 2-BEDroom house with 30 year old bachelor and do some housekeeping. 383-1878.

HOUSEKEEPER COMPANION For father and son, Duncan area, any race or colour to age 30. One child ok. 746-4600 collect evenings.

WHO CARES IF YOU ARE pregnant? Birthright does. Phone 384-1431.

LONELY? WE MAY HAVE A mate for you. Free details. R. Star, Stehekin, Wash. 98852 U.S.A.

THE PEN MATE CLUB A correspondence club for adults. Box 2308 Calgary, Alberta.

IS ALCOSENCE "SILLY"? Maybe. But drinking is more so.

40 BUSINESS PERSONALS

Negotiation-Mediation and Conciliation
Business, Domestic, Union and Social problems can be solved speedily and painlessly if parties have: A. Desire, and . . . B. If the negotiator is highly skilled
Success Always Spells Salesmanship
FOR FURTHER INFORMATION CALL 477-4439

ADVANCED AMATEUR IN MIDforties wishes to work and learn with portrait photographer. Salary not required, lets talk. 385-1703, between 4-6.

ESCORT SERVICES OF VICtoria. Female and male escorts and hostesses chosen on integrity, intelligence and personal appearance, 385-3500.

I'M COMING! I'M COMING! I'M coming back with my stupid ads about washing machine repairs. Dave Skaalrud 385-2232. P.S. I also repair dryers and ranges.

JUNK CARS HAULED, FROM residential property, $7. Capital Regional Board, Project SAM. 478-7811.

DON'T VOTE SKAALRUD FOR mayor! I only keep washers and dryers running smoothly:—not cities. Dave Skaalrud, 385-2232.

MAKE HOME MADE SOAP FOR Christmas, easy sure fire method. Send $1, P. O. Box 2431, Sidney, B.C.

WE WILL MAIL YOUR MAIL TO the U.S. from Seattle. Letters only. For pick up call 592-4247 between 2-3 p.m., 5:30-6:30 p.m.

POWERFUL THOUGHTS FOR all times from: Ephesians Chapter 5, verses 5-20.

MRS. PAYN-JONES TRANCE medium. Questions answered. 386-3603.

LONELY? FIND A COMPATIBLE companion through Emily Quest. Write P.O. Box 5220, Victoria.

HAVING FUN? FRANCHISE— new idea on keeping healthy. Small investment. 382-4762.

SCRAP CARS HAULED 478-9571

VICTORIA HYPNOSIS CENTRE 101-645 Fort St. 388-9722.

CARD READING IN DEPTH, 652-1765.

BICYCLE COURIER SERVICE for Greater Victoria. 388-6719.

42 EDUCATION

OLINDA NURSERY SCHOOL 528 St. Charles Street. Starting another program. 2 afternoons per week, for 3 and 4-year olds. 598-5821 or 598-7501.

TUTORING PROFESSIONAL help by experienced teacher. French, math, new and old methods. 598-2331.

EXPERIENCED TUTOR. Spanish, German, French and general math, Fred 382-2700.

43 DANCING

NIGHT CLASSES IN BALLROOM dancing, Langford and Victoria beginners, intermediate and advanced. Information please phone Myrna 478-3031, or R. Taylor 386-1684.

60 FUEL

SAANICH FUEL
Victoria's only licenced wood lot, located in Trucktown — corner Bay and Bridge St. Open 12-6 Wed. through Sunday. Drop in and pick up some free kindling. Ask us about your wood requirements and you'll be amazed at what we can do. 384-0912.

WEST COAST FIREWOOD Wanted. Advance and immediate orders for alder firewood, split and delivered. Cedar kindling and stacking also provided. 479-5295.

SEASONED DRIED ALDER, CUT, split, delivered, stacked $25 a pickup truck load. Call Murray 478-0407 or 598-2185.

FIR CUT TO YOUR LENGTH, split, delivered. $25 pick-up load. 652-2964 after 5 p.m. All day weekends.

WOOD SPLITTERS!
Worried about wet winter wood? Phone Jeremy 656-2925.

ALDER, $10 HALF TON PICKUP load, equal half cord, cut your own. 478-6960.

DAVIES BROS. FUEL, ALDERwood, pickup load delivered, $28, 642-3057.

ALDER, CUT, SPLIT AND DElivered, minimum 1 cord. $40. 383-5964.

SPLIT ALDER, QUICK DELIvery. Phone 642-5181 or 384-9071.

DRY SPLIT ALDER AND FIR firewood. 479-8561.

60 FUEL

SPECIAL MIXED WOOD 1 big truck load—$13.95 BEST FUEL CO. 384-5524

ALDER FIREWOOD, SPLIT, DElivered and stacked, green, $25; dry, $30. ½ and ½, $28 per pickup load. 478-2144.

ALDER, PRE CUT, SPLIT YOUR own. 478-1028.

SPLIT FIREWOOD, DELIVERED, full or half cords. 642-5397.

63 TIMBER

WANTED TIMBER
FELLED, BUCKED or STANDING Fir, Cedar or Hemlock TOP PRICES PAID
Ideal Sawmill Ltd. 385-0441

CASH FOR TIMBER
Dale Arden — 642-3208
D. Arden Log Hauling Ltd.

CEDAR SAW LOGS WANTED. Evenings 112-743-2830.

65 BUILDING SUPPLIES

LUMBER WORLD
ARBORITE
10 Beautiful Patterns in Velvatex finish, 4 x 8 sheet $15.95

CONTRACTOR TYPE WHEELBARROW
Erie AC 15 with Pneumatic Tire — unassembled $49.95

FRANKLIN HEATER-FIREPLACE
Authentic Cast Iron — a charming addition for any home — trimmed in Brass $285.00 ea.

LUMBERWORLD
3955 Quadra St.
One Block South of McKenzie
479-7151
Open Six days a week 7:30 to 5:30
CHARGEX

HOME BUILDING SUPPLIES
SPECIAL QUANTITY DISCOUNTS ON VOLUME ORDERS
Lumber Plywood Gyroc Insulation Nail's Timber's Door's Stucco Wire Decking

GYROC SPECIAL	
4x8-⅜	$ 2.62
PLYWOOD SPECIAL	
4x8-⅜ Good 1 side	$ 9.25
4x8-½ Sanded "D"	$10.95
4x8-⅜ Sanded "D"	$ 7.85
4x8-¼ Sanded "D"	$ 6.25
Stucco Wire 16-16 per roll	$26.95
2¼ and 3¼ CW nails	$15.95

DELIVERIES made ANYWHERE on VANCOUVER ISLAND. Before you buy COMPARE OUR PRICES. For QUALITY, SERVICE and GUARANTEED SAVINGS, phone:
HOME LUMBER and BUILDING SUPPLY
470 ARDERSIER RD.
386-3374 — 385-8711

IMPERIAL BUILDING MATERIALS LTD.
The Builders Supply House
SPECIALS
ALL WEATHERSTRIP and THRESHOLDS 10% OFF suggested Retail.
CERAMIC TILE from 79c sq. ft.
ARBORITE and FORMICA 12 patterns to choose from 4x8 sheets $16.95 ea.
Master Charge — Chargex
2955 DOUGLAS ST.
386-1401
STORE HOURS Mon.-Fri. 8-5, Sat. 8-12
Member of Victoria HUDAC Formerly Victoria Home Builders

Cubbon on Cook
1720 Cook CHARGEX 384-8181
Your Plans are Possible with Our Prices

CEDAR LUMBER SPECIALS LIN. FT.
Limited Supply of Some

1 x 10 Std. and Btr. Bevel Sidg	.20
1 x 12 Std and Btr Bevel Sidg	.24
1 x 4 Cab Gr R-F Chanel Sidg	.08
1 x 6 Cab Gr R-F Chanel Sidg	.12
1 x 8 Cab Gr R-F Chanel Sidg	.16
1 x 10 Cab Gr R-F Chanel Sidg	.20
1 x 4 Sel T and G V-Joint	.16
1¼ x 6 Log Cabin Sidg Cab Gr	.16
1¼ x 8 Log Cabin Sidg Cab Gr	.20
1 x 2 Std and Btr S1S2E	.07
1 x 4 Util S1S2E RL	.08
1 x6 Std and Btr S4S Shorts 3-5	.11
1 x8 Sbd and Btr S4S Shorts 3-5	.14
1x12 Util and Btr S4S Shorts 3-5	.18
2 x 3 S4S Shorts	.08
2 x 4 S4S Shorts	.12
2 x 6 S4S Shorts	.15

S. J. PEDEN LTD.
PLYWOOD SALE

4x8x½ sanded poplar	$7.75
4x8x¾ G.I.S. fir	$13.95

S. J. PEDEN LTD.
2855 QUESNEL ST. 386-3464

5' SLIDING GLASS DOORS, sash 6 pane windows with frames 3' x 2'6", storm door with screen 28 x 80". Dimplex heater 110 volts 27x22". Wooden door 76x29½". 477-3737.

USED BRICKS Uncleaned, you pick up, 15 cents each, see Foreman, 761 Esquimalt Rd. 8 to 4 p.m. Monday to Friday or phone 382-2159.

65 BUILDING SUPPLIES

STEWART & HUDSON
BUILDING SUPPLY CENTRE

CLEAR STORM WINDOW PLASTIC
36 inch wide—27c lineal ft.
48 inch wide—35c lineal ft.
54 inch wide—40c lineal ft.

30" TWO SPEED ducted RANGE HOODS. Harvest Gold and White $34.95.

FROSTED PLASTIC TUB ENCLOSURES. Fits all standard tub sizes. $39.88.

REVERSE TRAP WHITE TOILETS. 1st quality — complete seat extra $54.88.

WALL or CEILING mount BATHROOM FAN $11.88.

4" VANITY FAUCET SET, ready to install $14.95.

DECORATIVE CARVINGS. Suitable for cabinet door train, good selection of styles and sizes. $1.88 each.

4"x10" adjustable FLOOR REGISTERS $1.44.

4¼x4¼ CERAMIC TILE. Limited quality and colour assortment 74c sq. ft.

BUDGET PLANS—CHARGEX
Open Mon.-Sat. 7:30-5:30
400 Gorge Rd. E. 386-3211
STEWART & HUDSON LTD.

MOORE WHITTINGTON LUMBER LTD.
2614 BRIDGE ST.
386-1331
DOORS
Victoria's door headquarters. All types — entrance, pre-hung, pocket door frames. Some seconds and inventory clearance items at low prices.
Victoria's only complete: SASH, DOOR and MILLWORK MANUFACTURING PLANT.

SAANICH LUMBER YARDS
3041 Douglas St. 385-2486
Night Phone 479-1423

Materials for 12'x20' garage (roofing extra)	$290.00
Sabot kit (sailing)	$ 47.00
8'x10' Greenhouse	$245.00
Pram Dinghy kit	$ 37.00
Work bench materials	$ 12.00
Compost Box, 4'x6'	$ 10.00
Garden Sheds, 6'x7'6"	$141.00
Approx. 4,000 FBM of reject 2x4	$34.00 per 1,000

CERTI GRADE LABELED
Barn shakes, resaws and tapers Little Mountain Cedar Products Ltd.
749-6081, Lake Cowichan

CEDAR SHAKES AND SHINGLES Buy direct from mill. Certified. Delivered. Phone mill 647-5425 anytime or 592-2100 between 5 and 7.

RAILINGS, WROUGHT IRON work, general welding repairs. Call 382-1874.

70 MUSICAL INSTRUMENTS

HAMMOND ORGANS
Would like you to meet our HAMMOND REPRESENTATIVE. Mr. Don Craig will be in our store all day Friday and Saturday to talk over your wants and needs and to help us show you the new models of Hammond Organs from The Sensational Sounder to The Gracious GRAND-EE. We will also be offering specials on models as follows Thomas-Al — Lowrey Super Geni Hammond L111 — Leslie 122 Hammond-VS300 — Hammond Pipers. WHY NOT DROP IN THIS WEEKEND AND SEE WHATS NEW AT
HAMMOND ORGANS
STUDIOS AT 3400 DOUGLAS ST. (JUST ACROSS FROM WOOLCO)
388-9177

WURLITZER ORGAN FULLY transisterized, 61 note keybords, 25 pedals. Ideal for serious student, church or institution. Full parts and service warranty. $2,750. 477-6874 after 6.

LEAVING COUNTRY. MUST sell 40-year-old Mendelssohn piano. Excellent condition, good tone, handsome looking. Call Lois 479-3586.

FOR SALE: SUPERB LEBLANC orchestral trumpet, engraved, gold plated, as new condition. Closest offer to $400, daytime 382-9012 evenings and weekends, 477-8262.

BOWSEY HAWKES CLARINET, $95; Galanti ladies accordion, $160. Both in A-1 condition. Phone 592-7752 between 9 a.m. and 6 p.m.

FOR SALE — LARGE PIANO, Mason-Reisch. Well kept. $550 or best offer. 592-2972 or 386-1790.

PIANO, 38 HIGH, EXCELLENT. Canadian built, matching bench. $995. 479-5745.

WURLITZER ORGAN. MODEL 435, immaculate condition, one year old, $2,000. 386-7028.

WANTED: METRONOME AND autoharp. 477-2288.

SECOND HAND VIOLIN PLUS bow $125. Firm. 598-7098.

BANJO, HARMONY 5-STRING and case, $100. 479-7663 after 6.

PIANO TUNER — CRAFTSMAN. Norman Duckworth. 595-5251.

70 MUSICAL INSTRUMENTS

YAMAHA
MUSIC CENTRES
USED PIANOS AVAILABLE NOW

Yamaha Spinet	$1095
Heintzman Upright	$1195
Adam Schaaf Upright	$ 595
Hoffman Upright	$495

AND OTHERS
FOR INFORMATION PHONE

HILLSIDE	595-2422
THE BAY	384-9131
MAYFAIR	386-6339
DUNCAN	746-6821
NANAIMO	758-1151

James Piano and Organ Ltd.

YOUR ONE STOP Music Centre
"Everything in Music"
Instruments—Accessories sheet music—music books
Hall-Fairfield Music
726 FORT ST. 385-3307

WE CARRY
Vancouver Island's most complete stock of sheet music and books. Try us at
NELSON'S MUSIC CENTRE
1315 GOVT. 385-9728

WE HAVE DELIVERED TO THE NORTH SAANICH DISTRICT
BORD PIANO
WE CATER TO ALL YOUR MUSICAL NEEDS? FREE PARKING OPEN 9:30-9:30 DAILY AND 9:30-5:30 SAT. 382-9542. 725 CALEDONIA.
BERNIE PORTER MUSIC LTD.

BUYING AN ORGAN? We sell quality GULBRANSEN organs with the clearest sound from $2195 - $8500 and KIMBALL organs—world's easiest to play from $995
Paragon Music Ltd.
Kimball-Gulbransen Organs
HILLSIDE MALL 595-1775

SHERLOCK - MANNING PIANOS
Canada's finest. Many styles to choose from. Available now at — SCOTT PIANO AND ORGAN
612 FORT 386-2434

PAMUS
MUSICAL INSTRUMENTS
"Where Good Music Begins"
1108 Blanshard St. 386-8475

USED PIANOS $499 and Up ECKO ELECTRONIC PIANO, new, $895. 1 Only. NEW CONN ORGANS, $1395 and up.
REGINALD STONE ORGAN STUDIO
1517 QUADRA 383-0239

House of Keyboards
FEATURES
Automatic Fun Organ by Zachary specially priced at $598.00.
777 FORT ST. 388-5222

ALLISON PIANO 602 ESQUIMALT Quality upright pianos, Gibson ES335 guitars, Fender amplifiers, Stratocaster, Ludwig drums. 384-3935, 385-4807.

GIBSON SG250 $350. MSA PEDAL Steel guitar $575 with case. Marshall 50 watt lead amp $450. Steel Guitars $39.95 and up.
SOFT SOUNDS
2031 OAK BAY AVE. 598-1524

USED HAMMOND M3 ORGAN and bench. Probably just what you've been looking for but couldn't find. $1395.
SCOTT PIANO AND ORGAN
612 FORT 386-2434

1 ONLY REBUILT PLAYER Piano, excellent condition, 1 year guarantee. $1795.
GLEESON MUSIC CITY
707 FORT 388-9632

"THOMAS" TRADITIONAL ORGAN Two 61note keyboards, 32 pedals. AGO approved, excellent condition. 3246 Orillia St. 382-4506.

LEAVING COUNTRY, MUST SELL ONE GRAND PIANO, $2,850. 595-0586.

KNABE 9 FT. CONCERT Grand Piano, refinished, reconditioned.
GLEESON MUSIC CITY
707 FORT 388-9632

MUST SELL 9 PIECE STAR Royal Drum kit. Excellent sound and condition. Includes cymbals and hardware. Offers. Phone Doug 383-1980.

GIBSON P.A. SYSTEM, 100 watts, covers and cords included. $600 evenings phone Tom 478-4128.

BOOSEY AND HAWKES SLIDE trombone with case. Phone 652-1672.

SOUND SOURCE LESSON STUDIOS, REPAIRS 723 JOHNSON 386-7704

BALDWIN ORGAN "INterlude" as new, $1550, 477-1390 evenings.

HAGSTROM BASS GUITAR, $260 or offers. Must see and hear. 478-5903.

PAN ELECTRIC GUITAR AND Amp. $150, Coronet $75. Excellent condition. 592-1402.

MASON RISCH PIANO FOR sale. Good condition. 384-3935, 385-4807.

NEWER UPRIGHT PIANO WITH bench. Excellent condition. Canadian made. After 5 p.m. 592-9079.

1953 RE-ISSUE LES PAUL CUStom, excellent condition. Must sell by Nov. 1, $500. 595-2805.

EBOW STYLE HAGSTROM BASS, sunburst, solid body with shailer pegs. 477-4123 after 5 p.m.

5-PIECE FIBES DRUM SET LUDwig snare, and hardware. Zildjian cymbals and cases $1,000. 382-0316.

SOPRANO SAX NEAR NEW. $375 or best offer. 478-9403.

LESLIE 147, ROLAND SYNTHEsizer, 656-6242.

BALDWIN ORGAN. EXCELLENT condition, $950. Phone 477-5660.

GERHARD PIANO AND BENCH, good condition, $700 cash. 598-8237.

BALDWIN ORGAN. EXCELLENT condition. $950, 477-5660.

71 MUSIC TEACHERS

BEGINNING GUITAR, BLUES folk, rock, $7 per hour, your place or mine. 595-7406.

77 MOTORCYCLES

1972 750 NORTON INTERSTATE, disc brakes, rebuilt engine, $1,500. 477-9981 afternoons.

'68 450 HONDA, REBUILT ENgine, must sell, sacrifice at $600. Call after 5 p.m. 592-4490.

1974 KAWASAKI KS 125, 1300 miles. Like new, $550. Phone 383-0609.

1971 HONDA 350CB, EXCELLENT shape, 2 helmets. First $550. 477-6164.

MT 250 HONDA, LEFT TOWN must sell, any offers. 652-1449.

'69 TRIUMPH BONNEVILLE, EXcellent shape. 385-6106.

74 HONDA 750, GOOD CONDItion. Best offer. 479-4898.

'69 YAMAHA 125 CC. MUST SELL, best offer. 384-8790.

1973 KAWASAKI 90, GOOD CONdition, offers. 477-2945 after 6:30.

77 MOTORCYCLES

New Arrival
1976
SUZUKI
RM 250 Motocross
$1550
The one you've been reading about
now at
FREDERICK MOTORS
616 Queens 383-0823
D.L. 3632

SUPER SPECIALS
Brand New Bikes
1974 Yamaha 125 YZ $ 855
1975 175 Trials $1131
1975 Honda XL 125 $ 887
1975 Yamaha 80 Trials $ 422
USED SPECIAL
1971 Triumph Bonneville, beautiful condition $ 895
New three motorcycle trailers, regularly $349
now $204
Alexander Leith Motor Co. Ltd.
3233 Douglas Street
383-2024 DL 2971

The 1976
Harley-Davidsons
are here!
See them soon,
at
BROOKLANDS MOTORCYCLES
937 Fort St. 383-5926
D.L. 3814

SAVE NOW on New and Used Machines from 50 cc to 1000 cc.
HONDA CAN-AM

COLWOOD HONDA
Div. Mullins Marine
2781 Millstream 478-8831
Left off hwy. at Western Speedway
Dealer Licence Number D-114

CLEARANCE PRICES
on all remaining new
1975 YAMAHAS
76 MODELS ARRIVING SOON
MULLINS MARINE
SALES LTD.
382-1928 382-4515
925 Yates St. D.L. 10286

POWERTOWN M.C.
Tuning and service to all makes.
WORK GUARANTEED
384-1249
614 Grenville

MONTESA—BULTACO
VICTORIA MOTORCYCLE SALES
592 Ledsham Rd. 478-1123
DL 4139

MINI BIKE KITS
Priced From $116.95.
VIC. LAWNMOWER HOSPITAL
834 Johnson 386-8338

'72 HONDA 500 COMPLETELY chopped, just painted metal flake blue, engine top shape, 7,000 miles, must sell. 386-0689.

1971 KAWASAKI, 8,000 MILES, one owner. Excellent condition. $1,000. 386-7142.

1972 KAWASAKI 350CC; TESTED, perfect condition. Open to offers 388-4556.

1973 SUZUKI GT 185, 3800 MILES, top ccondition, first $700 takes. 656-5837.

1973 HONDA 125 CB STREET bike, $375 or nearest offer. 478-0085.

HONDA 450 D.O.H.C. WITH extras, excellent condition, offers, 479-5016.

1969 HARLEY 1200 COMPLETELY stock, has disc front brake and sidecar. 477-8888.

1973 HONDA 350 TWIN, EXcellent condition, 9,000 miles, $825 or best offer. 479-7663.

'72 SUZUKI 500CC, WINDSHIELD, other extras, asking $1,100 or offers. Phone 384-8980.

72 HONDA 450 BEAUTIFUL, $850, 477-8767.

'75 YAMAHA 400 ENDURO. Offers. 592-6204, 598-2045.

1969 HONDA 450 CC, $250. RUNning order. 478-5034.

WANTED-MINI BIKE FOR 13 year old, reasonable. 479-1758.

'72 HONDA ACE 100, RECENT rebuilt and best offer 385-0494.

1975 400 YAMAHA ENDURO. TWO helmets, $950 384-6628.

FOR SALE: '69 100 CC HONDA, needs work, $100, 478-5249.

'74 SUZUKI 380, 1200 MILES, like new, $1175, 656-3364.

1970 750 HONDA. RUNS NICE, $625. 384-4237 after 5 p.m.

78 BICYCLES

Russ Hay
On Government
2542 GOVERNMENT ST.
Between Bay and Hillside
The Leading Bike Shop
384-4722
MASTER CHARGE
TRADES WELCOME
CHARGEX
Terms Available
Open Mon.-Sat. 8:30-5:30
Fri. till 9

SAVE 50% ON BICYCLE REpairs with self-employed, qualified mechanic. Expert buckled wheel truing. We sell new and good condition used bicycles, all sizes at the lowest prices. Peugeot gear cable 75c, skate sparpening, 50c. Open 8-8 every day. Sunday 12-5 p.m. 384-5514. New dealer B.R.C. and C.C.M., Reno Industries. 2519 Government St.

GIRLS 18" RALEIGH, $30; childs 12" for male or female, $30. 477-6249.

BOY'S BIKE, VERY GOOD CONdition, with carrier for papers. $45. 598-7015.

MAN'S 10-SPEED PEUGOT, EXcellent condition, $100 or best offer, cash. 385-8968.

78 BICYCLES

SPECIAL SALE FOR NEW AND used bicycles all sizes Saturday and Sunday, ten speed, tubes $1.49, tires $2.99, lock, kick stand free with bike. Open 8 - 8, 2519 Government St. New dealers for B.R.C. and C.C.M. bikes.

LIKE NEW, 2 PEUGEOT MEN style, 10 speed bikes, 26" and 23" frames; ideal for cycling couple, $120 per bike, 479-7709.

10-SPEED PHILLIPS MALE BIcycle. Asking $50. 658-5765.

80 BOATS and MARINE

The National List
30' MORGAN sloop $32,800
41' DIESEL ketch $71,243
51' DIESEL ketch $124,718
31' CHRIS Express $25,800
36' LAPWORTH sloop $38,500
28' FIBREFORM deluxe $24,000
29' MONK Express $23,500
26' BAYLINER C. Bridge $18,500
25' TROJAN $14,500
24' CREW Hardtop $10,700
45' GULF Commander $175,000
26' GRAMPIAN diesel $18,500
30' COLUMBIA $19,995
32' MOTOR SAILER $23,800
22' VENTURE sloop $8,500
26' CLIPPER sloop $9,500
40' DIESEL schooner $41,500
26' REINELL loop $15,000
54' KETCH $60,000
24' KITTYWAKE sloop $8,400
24' HARDTOP Express $9,800
36' DIESEL Bridgedeck $33,000
30' SHARK sloop $15,000
36' CHRIS CONNIE $31,900
42' GRAND BANKS $90,000
25' FLYBRIDGE Express $14,500
50' FLYBRIDGE Cruiser $200,000
43' HOUSEBOAT $54,000
32' ERIC ATKIN ketch $55,500
36' WEST COAST Troller $22,500
32' HUNTER $18,800
22' BRANDLMYR $6,750
22' SEA SKIFF $4,500
21' BRANDLMYR $2,395
32' EXPRESS Cruiser $17,900
NEW—GRAND BANKS 32, 36, 42
OVERSEAS 41 and 51 Ketches
and the new
FISHER 37 Motorsailer
NATIONAL
Boat Sales Ltd.
2060 WHITE BIRCH ROAD
SIDNEY, B.C.
(604) 656-3966

CROWN 23 MK II
This much improved, ever popular model is now available again in Victoria at
R.F.C. MARINE SERVICES
656-5591 Kingfisher Marina, Sidney

SERIOUS PERSONS INTERESTed in acquiring 32' fibreglass motor sailers at any stage of construction and at very reasonable prices are invited to telephone Mill Bay 743-2005.

IMMACULATE AND PRIVATE 1970 Hourston Glascraft, 14'4" complete with convertible top, 40 h.p. Johnson, electric start. Roadrunner tilt boom trailer. Asking $2350. 478-7079.

17½' HOURSTON GLASCRAFT, '74 Chrysler, 45 horsepower, electric outboard, 2 built-in gas tanks, depth sounder, trailer. Must be sold by Oct. 30. Will consider trade. Contact Len, 478-5980.

TAKE ALONG FOODS
Light, compact, over 100 different varieties. Complete meals in 30 minutes, easy to prepare. See them at the Magic Kitchen, Parliament News, Menzies and Simcoe.

FOR SALE 11 FT. FIBREGLASS boat with 9.8 h.p. Merc, trailer, oars, pole holder and down rigger, excellent condition $500.00. 384-9564.

'75 FIBREFORM BAJA 24' COMmand bridge, 60 hours on 233 Mercury I.O. Many extras, $7,000 cash and take over bank loan, 479-2503.

LEARN TO SAIL
6 week course on board 48' Luxury Ocean going Sloop, $85. Ralph Higgins Sailing School. 598-8516.

9½ HP SEAGULL OUTBOARD, long shaft, Used. 50 hours. $325. 592-6602 after 5.

14' BOAT, OLDER 18 H.P. JOHNson motor, with trailer, $400, 478-6432.

25' OWENS CRUISER, F.W.C. 283, many extras, excellent condition. $9500 Phone 592-2194.

FIREBALL RACING DINGHY, stainless steel rigging, plywood hull. Offers. 595-6938.

26' THUNDERBIRD SLOOP, 2 sets of sails. Fully equipped for racing. $6,500. 479-5878.

LASER — EXCELLENT CONDItion, 1540 Tull Ave., Courtenay. 334-3761.

10 MT. SAILBOAT, FIBREGLASS, '58 Dacron sail. $200. 477-1671.

16' WOOD BOAT GLASSED HULL $200. 478-3989 and 478-0793.

20 H.P. JOHNSON OUTBOARD $40.00 evenings. 479-1163.

23' HOURSTON GLASCRAFT hull, $2,400. 479-3712.

EXPERIENCED BOAT BUILDER and joiner available. 598-1007.

THE ACES® ON BRIDGE

by IRA G. CORN JR.
TEAM CAPTAIN

Some part score hands present opportunities in play as interesting as some of the most adventuresome games. Rixi Markus of England, the world's winningest woman player, tells about one of her favorites played in the Team Championships at St. Moritz.

NORTH 10/25-B
♠ 10 9 8 7 6
♥ A K 9 2
♦ K 6 4
♣ J

WEST
♠ K 5 4 3
♥ Q
♦ Q J 10 7 5
♣ A K Q

EAST
♠ Q J 2
♥ 10 7 3
♦ A 3
♣ 8 6 5 4 2

SOUTH
♠ A
♥ J 8 6 5 4
♦ 9 8 2
♣ 10 9 7 3

Vulnerable: Both, Dealer: West, The bidding:

West	North	East	South
1♦	1♠	Pass	2♥
Pass	Pass	Pass	

Opening lead: King of clubs.

When first played, North passed West's one diamond opening and East bought the contract for one no-trump. The defense cashed the first five heart tricks to press declarer into some early discards. Declarer discarded badly and lost the contract when he played for a decent break in clubs instead of trying the diamond finesse.

Mrs. Markus played the hand in two hearts and made two overtricks after this series of plays.

West started with a high club and switched to the diamond queen. This held and the diamond jack was continued, dummy ducking and East winning the ace. East switched to the spade queen which declarer won and a trump to dummy's king snatched West's queen on the way.

Two spades were ruffed by declarer and two clubs ruffed in dummy. One more spade ruff by declarer left this three card ending:

NORTH 10/25-A
♠ 10
♥ K
♦ K
♣ ---

WEST
♠ ---
♥ ---
♦ 10 7 5
♣ ---

EAST
♠ ---
♥ 10 7
♦ ---
♣ 8

SOUTH
♠ ---
♥ J
♦ 9
♣ 10

The club 10 was cashed, discarding dummy's high king of diamonds and the cross ruff was continued to make the last two tricks with the two high trumps.

Ten tricks were made and two overtricks were scored. Why not bid these "laydown games?"

Bid With Corn

South holds: 10/25-C

♠ 10 9 8 7 6
♥ A K 9 2
♦ K 6 4
♣ J

East	South
1♣	?

Answer: Double. The strength is minimum, but the distribution is ideal. A one spade overcall is acceptable, but why not show three suits instead of one? And the spades are so anemic!

Copyright, 1975
United Feature Syndicate, Inc.

80 BOATS and MARINE

BUY
A 1976
BOAT NOW!
Pay only 25% Down
And the Balance
In March
We will put your new boat in dry storage for the winter at NO COST TO YOU!
Prices are going up in January—this is a genuine opportunity to save money by purchasing now.
We still have some 1975 models available at substantial savings to you.
FOR EXAMPLE:
19' CHAMPION ANSTEY
—175 h.p. OMC
—Hardtop
—Camper Buck
—Swivel seats
$9800
25' APOLLO
—Twin 170 h.p. Volvos
—Sliding glass bulkhead
—Marine head
$17,995
WE ALSO HAVE A GOOD INVENTORY OF
USED BOATS
ZODIAC
FROM 7' TO 19'
"THE ULTIMATE INFLATABLE"
WE SERVICE WHAT WE SELL
CAMPION—SANGSTER
GREW—EZ LOADER
EVINRUDE
OMC—VOLVO—PENTA
MERCRUISER—WAUKESHA
TROJAN
OAK BAY MARINE
Sales and Service
1329 BEACH
598-3393

DUNCAN BOATLAND
1976
REINELL
Models Now Here!
A few 1975 Reinell Models left at Reduced Prices
Cal Glass
Sea Ray
Mercury Outboards
VANCOUVER ISLAND'S OUTSTANDING BOAT CENTRES
db DUNCAN Boatland
6045 Trans Canada Hwy.
DUNCAN 746-4158
642 Burnside
VICTORIA 386-2474
OPEN
Mon.-Fri. 8 a.m.-5:30 p.m.
Sat. 9 a.m.-4 p.m.

SAILING INSTRUCTION
First class adult sailing courses, primary and advanced, commence weekly. Courses include sailing, seamanship, boat handling, and coastal navigation. Mature and competent instructors will teach you in modern yachts. Private lessons arranged by appointment. Call:
JACK ROSS
FOUR SEASONS SAILING SCHOOL
Phone 595-7360

SAVE $ $ $
Clearing all 1975 model Mercurys at considerable savings over 1976 prices
at
MULLINS MARINE SALES LTD.
382-1928 382-4515
925 Yates St.

FOR SALE BY OWNER
45' Custom built Monk design fibreglass twin screw Diesel Cruiser. 250 hours. Radar, automatic pilot, holding tanks, every conceivable extra. Cruise 12 knots, interior hand rubbed teak. Owner changing to larger vessel and offers this "one of a kind" for sale at his building cost of $175,000. Boathouse available if required. Victoria Press Box 787.

TANZER
SAILBOATS
14', 16', 22', 26' and 28' on display at
Bob Whyte Marine
SALES AND SERVICE
2266 Harbour 656-6421

HARBOUR MACHINE LTD.
MARINE ENGINES
New — Used — Gas — Diesel
Engine rebuilding general machinists. Propeller repairs and modifications. Aluminum and steel welding, repairs and fabrication.
31 Erie St. 383-6555

30' L.O.A. FRASER SLOOP F.G. S.S. rigging, new 12 h.p. Yanmar diesel. Owner transferred East. On display. Submit offers to Mace Marine, 453 Head St., 383-3324.

31' PACEMAKER SEDAN. ABSOlutely mint, 900 original hours. 250 h.p. gas. $26,500. On display at Mace Marine, 453 Head St., 383-3324.

HOUSEBOATS, FLOATING homes, Liveaboards. Several to choose from. Bank financing, moorage available. Mace Marine, 453 Head St., 383-332 4.

CAL 28
Good condition, many cruising extras, new engine, $19,500. 656-4881.

21 FT. SAN JUAN FIBREFORM, sleeps 4, full galley, stand up head, 1971 140 Mercruiser, excellent condition, $8900. 748-1524.

24 FT. REINELL HARDTOP with less than 100 hours use. 743-2005.

7.5 HP. AIR COOLED. ARROW motor, $300, 479-1945.

80 BOATS and MARINE

MERCURY MARINE
USED 1975
BELLBOY
1815 soft top
—120 Mecuiser
—Camper back cover
—o.b. bracket
—low hours
—Calkins tailer, c.w. brakes
AS NEW $7995
USED MOTORS
'68 100 h.p. Merc E.L.
'75 85 h.p. Mec E.L.
'74 85 h.p. Merc E.L.
'72 50 h.p. Merc E.L.
'71 50 h.p. Merc M
'69 50 h.p. Merc E.L.
'69 50 h.p. Merc M
'68 50 h.p. Merc E.L.
'74 40 h.p. Merc M.L.
'73 40 h.p. Merc M.L.
'73 20 h.p. Merc M
'73 20 h.p. Merc M
'67 20 h.p. Merc M.L.
'75 9.8 h.p. Merc M
'73 9.8 h.p. Merc M
'66 9.8 h.p. Merc M
'75 7.5 h.p. Merc M.L.
'74 25 h.p. Johnson M.L.
'75 4 h.p. Johnson M.L.
'75 9.9 h.p. Evinrude M.L.
'72 45 h.p. Chrysler E.
MERCURY MARINE
800 CLOVERDALE
385-1457

Winter Sail Savings
BLUE WATER SAILS
76 West 6th 876-2265
THE COMPLETE SAILMAKER

FORTUNE
BOAT CO.
POWER
18' LAPSTRAKE Twin 20 h.p. Johnsons $3750
18' PETERBOROUGH and trailer, 33 h.p. Elec. Johnson $1995
20' FIBREGLASS Cruiser, Volvo I.P. $4750
21' FIBREFORM San Juan $7650
25' ALBIN diesel $21,000
26' PORTA CRUISER houseboat $13,900
26' FIBREFORM Command Bridge (1973) $16,800
28' RICHARDSON, disp. cruiser, 60 h.p. diesle $14,900
36' MONK Tricabin, displacement culse $21,900
28' MONK command bridge cruiser, new motor $16,500
28' CHRISCRAFT command bridge, sport fisherman $18,900
31' older liveaboard MONK $6450
35' MONK sedan $24,500
44' CANOE COVE twin diesel $64,500
SAIL
21' SAN JUAN Sloop (1974). Loaded $6200
24' CASCADE F.G. Sloop. Immaculate $7750
28' GREAT DANE G.G. Sloop Diesel aux. $26,900
28' COLUMBIA, diesel aux., $21,500
1 used 8' f.g. dinghy $125
OPEN SUNDAYS
656-5591
KINGFISHER MARINA
2270 Harbor Rd., Sidney, B.C.

DONNA MARIE 37' BRIDGE deck cruiser, new, English Leyland diesel, furnace, electronic equipment. Teak inlaid doors, cabin handrails and hatch. Gumwood rub rails, wedge cedar plank, oak ribs, electric anchor winch. Danforth anchor. Sea anchor, Bronze stem, keel iron and rudder. $27,900. To be viewed by appointment. Oak Bay Marina. Owner, 384-1846, 598-2127.

17½' FIBREGLASS HARDTOP Day Cruiser, inboard-outboard, rebuilt Volvo, 120 and Leg, $3500; 16½' ski boat, $850; Bristol Marine running gear, $650; Volkswagen engine, type 3, $200; Marine adapter, $60; 2 Volkswagen gas tanks, $10 each; Morris cables and control box, $75; tachometer, $25. 388-4601.

CONVERTED NAVAL CRUISER 45'x14' with FWC 165 HP HRM Cummins Diesel. Has head, fridge, oil stove, radio sounder, tape player, pressure water, electric anchor winch. Dinghy with 5 hp Seagull. $40,000. Will take $15,000 down. Owner will finance balance. Phone 743-2568.

12' ALUMINUM VOYAGEUR boat; golden jet 500, outboard engine, like new, approx. 4 years old, $300; Beamy 8' fibreglass dinghy with oars, ideal lake and children's boat, $75; 7½ h.p. Seagull outboard, good fishing and auxiliary engine, $150. 479-7709.

CHRYSLER OUTBOARDS
SALES—PARTS—SERVICE
GOOD DEALS on NEW and USED outboards NOW!
VIC. LAWNMOWER HOSPITAL
834 Johnson St. 386-8338

$16,500 FP, FOR OCEAN LIVING In one-year-old float home, cedar siding carpeted, two sleeping lofts, fireplace, fridge, stove, shower. Two miles from city center. Low down with good credit. See Gaboury, West Bay Marina, 453 head St. Open 1-5 weekend.

40' PIVER TRI. NEW TALL sloop rig, and 4 cylinder suzie diesel, 3-speed winches. Comfy live-a-board, and fast cruiser. $27,000. Phone after 6, 758-9893. View at Anchorage Marina, Nanaimo.

'74 CAL GLASS, 14'6", 40 LONG shaft, electric start Evinrude. Nine hp. long shaft, manual Evinrude. Easy load trailer, full camper top and many other extra features. Unit has been kept undercover so in excellent condition. 656-1283.

PHYSICIAN SKIPPERED 36' steel cutter to New Zealand and back, needs experienced crewman. Trip via Hawaii and Fiji. Approximately one year. Phone 595-5023 (on Monday).

17½' HURSTON GLASCRAFT, '74 Chrysler, 45 horsepower, electric outboard, 2 built-in gas tanks, depth sounder, trailer. Must be sold by Oct. 30. Will consider trade. Contact Len, 478-5980.

1972 K AND C 22', EZE-LOAD trailer, complete unit, $8800. Two scuba tanks, 70's with pack, like new, $200. 652-3666.

FOR SALE, 1,500 LB. BOAT trailer. New chemical toilet. New 1½ electric outboard. 477-8854.

12' ALUMINUM CAR TOP BOAT with 1970 9-horsepower Viking outboard, $400, 478-5034.

1972, 17½' K AND C, 75 H.P. Johnson electric, Calkins trailer, $2750. 595-2301.

27' CHRISCRAFT 2969 MODEL 10'4" beam many extras, 479-8107 days, 384-7525 evenings.

RANGER 26 RACE RIGGED AS new, $18,900 firm, evenings. 652-1994, Days 656-3033.

ENJOY SAILING
With Elk Lake Sailing Assn. Sundays 10-12:30, 595-1215, 656-1471.

80 BOATS and MARINE

METRO MARINE
SANGSTER
"When you want the very best"
SANGSTER
18' TEXADA — full camper top. 120 h.p. Mercruiser.
SANGSTER
18' COHO walk-through windshield — camper top, 120 h.p. Mercruiser also available with hardtop, 140 h.p. and 165 h.p.
SANGSTER
20' BLUBACK — walk-through windshield — sleeper seats, camper back. 165 h.p. Mercruiser.
— also available with weekender GALLEY PACK.
SANGSTER
22' DOLPHIN Hardtop with camper back. Weekender Galley Pack.
— also available 165 h.p. and 185 h.p. Mercruiser.
SANGSTER
25' MARLIN full cabin, fly bridge, complete in every detail and equipment.
COMPLETE LINE OF
Road Runner Trailers
12' to 26' Models
WE TAKE TRADES Cars, boats, trucks, campers — all taken in trade on any of our fine Sangster-craft line.
100 PER CENT FINANCING O.A.C.
2360 Beacon Ave.
SIDNEY
CALL NOW
656-1105
BRUCE LOCKHART, Mgr.
382-6315

METRO MARINE
WESTPORT YACHTS
Located on Pat Bay Hwy., 30 yards from Swartz Bay Ferry Terminal.
NEW BOATS
CRUISE-A-HOME
BUCCANEER SLOOPS
CHRISCRAFT — GREW
USED BOATS
We suggest you visit our sails dock regularly as our stock is constantly changing. Sail, Power, Classic and Modern, pleasure and live-aboard.
FEATURE BOAT
GULF ISLANDS 29
Very heavy glass lay-up with balsa core deck and house. Full keel. 30 h.p. Watermota. Flawless teak interior. 4 sails. Little used and in top condition. A fine craft for ocean cruising. $23,900
ON DISPLAY
CRUISE-A-HOME 40
This off-shore cruiser hull, combined with houseboat accommodation provides off-shore capability and true livability. A CRUISE-A-HOME 40 just completed 9000 miles of off-shore cruising in waters off Canada, U.S. and Mexico. $59,000
END OF SEASON SPECIALS!!!
24' GREW Hardtop
BAYLINER 2750 Command Bridge
BAYLINER 2050 Hardtop
S-2 Centre Cockpit Aft Cabin Sloop
BUCCANEER Sloops
OPEN TO OFFERS!
See Don White
Dennis Ashby at
WESTPORT MARINA
2075 Tryon Road, Sidney 656-5832

36' GRAND BANKS
Late 71 twin diesel, long range, luxury cruiser. Diesel generator, Daniels radio, two depth sounders, built in stereo, shag carpets, hot water heat, two heads (one monomatic), shower, sleeps seven, large galley with alcohol stove and oven, electric fridge and deep freeze. Intercom, auto battery charger, anchor winch, stern davits, etc., etc. Asking $89,000 or offers. Ron Douglas 386-1381 or 598-1470.

ALMANAC
1976
NOW IN STOCK
AT
BOSUN'S LOCKER LTD
580 Johnson St. 386-1308

FALL SPECIAL
10 PER CENT OFF
BRITISH SEAGULL OUTBOARD MOTORS
Quality, lightweight, designed for thrust. Excellent for trolling and auxiliary power for sailboats.
WHILE THEY LAST AT
McQUADES MARINE SUPPLY
1252 Wharf St. 383-1141

DINGHIES
We now have 15 styles of 7 and 8-ft. dinghies in stock. The best selection in B.C. Also cartoppers and small trailers.
ALL BAY MARINA
2238 HARBOUR RD.
SIDNEY
6 days, 8:30-5:30 Closed Monday

19' Boston Whaler type
Brand New
135 HP Evinrude motor
Tandem trailer $5,595
Wooden Hull Cruiser, 50 H.P. Mercury outboard (single axle trailer) $1,200
Alexnder Leith Motor Co. Ltd.
3233 Douglas Steet
383-2024 DL 2971

I HAVE '75 23' GLASSPLY Express Cruiser. I wish to trade on a 27' to 28' fibreglass sailboat of equivalent value — approximately $14,000. Will consider paying some cash to trade, 383-0572.

14-FT. FIBERGLASS OVER wood, 18 horepower Johnson, tilt trailer, good condition, $700.00. 478-2910.

CAL 20, COMPREHENSIVE INventory. Owner anxious. Asking $5500. Call for details. Mace Marine, 453 Head St. 383-3324.

21' CRUISER, 100 H.P. Evinrude outboard. Boat and motor completely overhauled. $4,000 firm. 656-5918.

16' FIBERGLASS CANOE, EXcellent condition, registered, $150. 386-0789, 382-4212.

SACRIFICE '74 NORTHWEST 21 Sloop. Fully equipped $6,900. 477-1651 or 385-7932.

VOLVO TENTA 170 HORSE power, approx. 70 hours. 270 leg. $2,200. 479-3712.

16' CAT, SUREWATER DESIGN, must sell. Best offer. 656-4301.

80 BOATS and MARINE

GIBSON Powercraft
CENTRE LTD.
2520 Gov't (near Bay)
BRAND NEW MODEL!!
1976 2250 SKAGIT CUDDY
—Separate V-Berths and marine head forward
—Dinette
—Galley
—Hardtop with camper canvas
—200 h.p. Volvo
INTRODUCTORY PRICE ONLY $12,495
See or other 1976 models
SUBSTANTIAL SAVINGS
on our remaining stock of 1975 Johnson Outboards
CLEARANCE CONTINUES
on 1975 BAYLINERS and HOURSTONS
382-8291
gp
"It's the service that sets us apart"

CATALINAS
22 - 27
IN STOCK NOW
BROKERAGE
SAIL
CAL 20, diesel power, pressure hot and cold water, shower, sounder, knotmater, wood and coal heater, cruising canopy, main and 2 jibs, wheel steering. Excellent condition. $28,950
POWER
26' FIBREGLASS cruiser, command Bridge, custom built, 225 h.p. Mercruiser, F.W.C. NEW $23,950
BOSUN'S BOAT SALES
AT
BOSUN'S MARINA
656-5564

HORWOOD MARINE
SPECIAL
1840 K & C
140 H.P. Mercruiser, full camper top, 2,700 lb. Calkins Trailer with brakes.
1 ONLY
$6,995
2000 K & C
V-Berth, Full Galley, Dinette, Marine Head, Stand-up Camper Top, Swim Grid, Volvo 170 I.O.
1 ONLY
$8,895
385-1451
HORWOOD MARINE LTD.
823 PANDORA

BOATERS!
See our large display of appliances, plumbing and electrical supplies.
S. J. PEDEN LTD.
2855 Quesnel St. 386-3464

1975 PACESHIP PY23, FIXED keel model. Fully equipped to sail away, including 3 sails, 6 H.P. Evinrude, lifelines and stanchions, stove, marine head, anchor, etc. Demonstrator and under warranty. Regularly $13,000. Now $11,600. Cove Yachts, Maple Bay, Duncan. 112-748-8136.

SAND BLASTING AND HIGH pressure liquid blasting for your boat at your location. Available by appointment and contract prices only 383-4442 or evenings 658-5174.

Chrysler Outboards
See us for Sales—Parts—Repairs
KEN PRASING EQUIPMENT
478-9313 800 Goldstream

16' OWENS FIBERGLASS, sleepers seats, canvas top, 85 horse power Electric Mercury, 9.8 Mercury auxiliary, tilt boom trailer, lots of extras, 478-3803.

BRITISH SEAGULL OUTBOARDS
SALES — SERVICE — PARTS
All Models now in Stock
VIC. LAWNMOWER HOSPITAL
834 Johnson St. 386-8338

CANOE COVE YACHT SALES
Sidney, B.C.
656-5711 656-3915
18' STARCRAFT WITH 85 HORSE Power Evinrude, and 15 Horse Power Viking, both just tuned up, Shoreline tilt trailer and Catalist heater, $3,000 can be financed. 383-8875.

BOAT WITH 2,000-LB. TILT trailer, 20 horsepower Johnson, 3 horsepower Johnson, all in good condition. Good fisher, $900. 656-6362.

SACRIFICE, MUST SELL, 27' Chriscraft express cruiser, fine condition, fully equipped, $11,000. New boathouse available at cost. 598-7752, 385-7932.

35' COLVIN DESIGN "SAUGEEN Witch." Steel hull, deck, cabin, rudder. Professionally built to plans. Sacrifice $13,500. Mace Marine, 453 Head St., 383-3324.

45' CRUISER NEW DIESEL, REdecked and reroofed, closest offer to surveyors appraisal of $20,000 652-3389.

15'6" HURSTON GLASSCRAFT 115 h.p. Mercury, Roadrunner trailer, extras, excellent condition, $3500. 479-4787 after 4 p.m.

26' THUNDERBIRD SLOOP, EXcellent condition, equipped for racing and cruising. Sportyak and many extras, $6,500. 383-7096.

14½ FT. ISLANDER, 50 HORSEpower Merc and trailer, excellent condition, $2,700. 477-6475.

14½' PETERSBOROUGH BOAT, trailer and 62 Johnson, $700 or best offer. 479-2825.

17' BOAT, MOTOR, TRAILER, $750 or nearest offer. 595-7993.

CATALINA 22 1974, LOADED with extras. Immaculate. 652-3046.

12' THORNES ALUMINUM, $245. 478-7179. 4:30-7 p.m.

1956 JOHSON 3 HORSE OUTboard motor. 748-9282 Duncan.

80 BOATS and MARINE

CANOE COVE YACHT SALES
SIDNEY
656-5711 656-3915
27' UNIFLITE—Twin F.W.C. 225 h.p. Chryslers, radio, sounder, trim tabs, camper top.
27' OWENS—SGL 283 F.W.C., hardtop and canvas, dinghy and outboard, C.B., sounder, stereo. Good condition.
28' TROJAN—Command Bridge, SGL 235 Ford F.W.C., teak decks, trim tabs, VHF radio, bow and side rails.
32' BRANDLMAYER — Spencer built, 280 Crusader F.W.C., radio, sounder, sniffer, dinghy, 110 shore power, stove and oven, 110-12-V fridge, clean well kept boat, will accept trade.
32' LUHRS sport fisher, command bridge, Bimini top, twin 160 h.p. Perkins diesel's, VHF, sounder, trim tabs, windlass, H. and C pressure water, excellent condition.
36' CANOE COVE CHALLENGER sedan, twin 210 h.p. Chryslers F.W.C. 2 radios, sounder, stereo, alarm system, H and C pressure water, 12-110-V fridge, stove and oven, dinghy, spare props and shafts.
36' CANOE COVE EXPRESS cruiser, twin 352 Ford Industrials, F.W.C., new canvas, full refit, radio, sounder, trim tabs, windlass, stove and oven, Davidson dinghy, top condition throughout.
37' CANOE COVE CHALLENGER sedan, twin 250 Mercruisers inboards, 6½ KW generator, electric stove and oven, 12-110-V fridge, electric heat, 2 radios, alarm system, H and C pressure water and shower.
40' TOLLYCRAFT—tri cabin, twin 440 Chryslers F.W.C., dinghy and outboard engine, auto pilot, stereo, trim tabs, constavolt, 6½ KW onan, ideal automatic windlass, electric stove and oven, fridge and deep freeze, H and C pressure water and shower, very low hours.
40' CRUISE-A-HOME, twin 225 h.p. Wakesha engines, very low hours, H and C pressure water with bathtub, stove and oven, 6½ KW onan, windlass, radio, sounder, sniffers very good condition.
50' DISPLACEMENT, vessel rebuilt in 1973, GM 871-N diesel, 12.5 KW diesel generator, Decca radar, auto pilot, tinted glass, microwave oven, 2 radios, sounder, dinghy and 20 h.p. outboard, 4-man literaft, wet bar on bridge and many more extras.

LOOK!
13' RUNABOUT
—33 h.p. Johnson el.
—600 lbs. Roadrunner trailer.
—Very clean
$1195
16' Fiberglass RUNABOUT
—40 h.p. Evinrude elec.
—1,000 lb. Roadrunner trailer
$1795
16' THOMPSON Runabout
—'73 50-h.p. Evinrude elec.
—1000 lb. trailer
$2950
16' HOURSTON (1967)
—semi-V
—60h.p. Evinrude ('67)
—1,200 lb. Roadrunner trailer ('75)
$2450
17'6" K & C THERMOGLASS
—'74 Hardtop with camper back
—165 h.p. Waukesha
—1900 lb. EZ Loader
60 hrs. use
(Fresh water only)
$6950
17' DOUBLE EAGLE (1971)
—deluxe unit
—100 h.p. Evinrude elec. ('71)
—1,550 lb. Roadrunner ('75)
$4750
17' K & C THERMOGLASS (1972)
—full camper top
—115 h.p. Volvo I.O.
—copper paint
$4650
18' HOURSTON (1972)
—full top
—155 h.p. OMC Sterndrive
—2200 lb. Roadrunner
$6950
22' K & C THERMOGLASS
—'73 Flybridge model
—cuddy cabin
—225 OMC Sterndrive
—sleeps 4
—dinette, galley
—head
$9950
Bob Whyte Marine
SALES AND SERVICE
2266 Harbour 656-6421
PACKAGE DEALS our specialty
Authorized JOHNSON — OMC Dealer

VAN ISLE MARINA
30' Custom built cruiser, 250 h.p., F.W.C., radio tel., c.b. radio, sounder, dinghy and much more. Well built good sea boat and comfortable live aboard. Must be seen to be appreciated. $22,500
37, Alcan, twin power, 7½ KW 110V gen., hot and cold pressure water, etc., galley, shower, radio tel., sounder, elec. windless, dinghy and more. Good live aboard and cruiser. $29,750
40' Monk twin power $46,500
32' Twin diesel cr. $47,500
30' Spencer and boathouse $29,900
30' Bridgedeck cr. $11,250
25' Express and boathouse $12,500
23' Lapestake inboard $4,500
26' Tollycraft $28,500
28' Herreshof dsl. ketch $19,750
These are a sample of the many good listings we have to offer. For more information contact Don Omiid. Open 7 days a week including evenings.
VAN ISLE MARNINA CO. LTD.
Tsehum Harbour Box 2130
656-1138 Sidney B.C.

22' SANGSTER CUDDY CABIN Must sell. $6,000. 384-0372.

'74 16' CALGLASS, 115 JOHNSON, EZ Loader, offers. 595-1369.

35 HP JOHNSON, LONG SHAFT, electric start. $195. 382-1838.

1966 JOHNSON 18 HORSEPOWER, $325. 479-1071.

92 SPORTING GOODS

McCallum's Guns
GOOD, BAD AND UGLY GUNS
BOUGHT SOLD AND TRADED
784 Goldstream Ave.
478-4575

Robinson's
30-06 Sako 4X $450; 30-30 Win. $135; 30 M1 Auto $129; 30/30 R.C.M.P. $595; 58 Zouave $165; 20 Gauge Zabala dble $149; 44 S—W Mag. $369; 22 Schmidt $45.
303 Surplus $2.95 per 20
1307 Broad 385-3429

WET SUITS, famous "WHITE'S WATER WEAR" Brand, stock sizes from $85. Come in and see our range of styles, colours, and materials. New diving courses every month, learn from experts.
FRANK WHITE'S SCUBA SHOP
832 FISGARD STREET

TAKE ALONG FOODS
Light, compact, over 100 different varieties. Complete meals in 30 minutes, easy to prepare. See them at the Magic Kitchen, Parliament Mews, Menzies and Simcoe.

BADMINTON
RAY'S SPORT CENTRE LTD.
1692 Douglas 385-6312
and and
Colwood Corners 478-3606

GAME PROCESSING
All games expertly cut, wrapped and frozen. Phone Maplewood Meats, 478-3670.

ROSSIGNOL STRATEX 195 CMS without bindings, $85. Ski poles, ski boots size 10, 6 and 5. 10-speed bike, $75. 477-5632.

BAUER SKATES, SIZE 9, COOPer pants, 40-42, helmet. All used ½ season. $30. 383-2760.

STERLING SILVER TROPHY cup for sale. 386-1524 from 9 a.m.-5 p.m.

COLT HAND GUNS WANTED. Highest prices paid. 388-7434 or 598-4663.

8 MM MAUSER AMMUNITION sale. Ithica 12 gauge shotgun. Best offer. Phone after 6 — 598-8261.

92 SPORTING GOODS

N.A.U.I.
Certified Scuba Courses, start October 9th and November 10th, Phone Crystal Pool, 383-2522, Dan Hall 478-7808.

GAME PROCESSING, 18C LB. Weldon Meats Wholesale. 478-1281.

COMPLETE HOCKEY OUTFIT for boy 13 to 16 years. 592-1591.

SPLIT CANE FLY ROD, 3 TIPS, new, best offer. 592-7131.

BOYS ICE SKATES, SIZES 8, 7, 5, 3, 2, Rugby boots, size 8. 592-7940.

93 CAMERAS, SUPPLIES AND PHOTO FINISHING

Prints from slides special
35c each (not 110)
Bill's Photo Supply
1672 Douglas 383-7443

THIS WEEKS SPECIAL
Kodak pocket instamatic cameras 25% OFF
Check our quality photo processing.
NOOTKA PHOTO and BOOKS
Humboldt across from Empress
382-5241

MINI LAB COLOUR EQUIPment, includes paper processor, Pavelle mini printer, Omega enlarger, all with extras. Phone 385-6248.

ROLLEIFLEX 2.8F PLANAR lens, coupled exposure meter. Mint, $375. Phone 598-2838.

CANNON STB, 2 YEARS OLD, AS new. Body only or with 50mm 1.4 lens. 479-6052 or 388-6477.

OPEMUS 11 ENLARGER 2¼ BY 2¼ in excellent shape, $85. Phone after 6., 385-8052.

NIKKORMAT BODY $200. NIKON 200 mm lens $250 both like new. 384-1792.

96 RANGES, STOVES and FURNACES

VIKING WALL OVEN, 4 MONTHS old with rotisserie and meat thermometer. Excellent condition. 477-0812 after 6:30 p.m.

FORCED AIR AUTOMATIC OIL furnace and accessories, counter flow model, price $85. 477-4452.

1930 GUELPH HEATER STOVE, excellent working conditon $160. 598-1494.

24" KELVINATOR STOVE IN good conditon $45. 479-3595.

GE COPPERTONE, DOUBLE oven range, $250, 478-5477.

ELECTRIC STOVE, $35. 479-4956.

30" MOFFAT RANGE, WITH ROtisserie good conditon $100 386-2316.

97 FURNITURE

MATTRESSES
WHY NOT
buy your spring filled mattress directly from our factory, good quality at a reasonable price.
6-INCH LATEX
FOAM RUBBER (All Sizes)
posture zone support, clean, hygenic, doesn't sag or lump. 3'3", $109; 4'6", $139; Queen, $179.
IMMEDIATE DELIVERY
GREGG FURNITURE
2300 Douglas 388-7365

USED TRADE-INS
Walnut dining room suite extension table, 4 upholstered chairs and large buffet. Good condition. $395
3-3 Box spring and mattress and legs, used 3 months $89
Maple headboard fits 4-6 or queen size $95
One year old Kelvinator dryer, white $185
TERMS. FREE DELIVERY
Call JIM 386-2450
CONTINENTAL HOME SUPPLY

VILAS
GENUINE VILAS FURNITURE
WE SHIP ANYWHERE IN B.C.
BROCHURE ON REQUEST
CONTINENTAL FURNITURE
716 JOHNSON STREET 386-2458

TWO PIECE CHESTERFIELD suite, two end tables, one black Spanish coffee table, and one lamp, $275. 595-1635, Wednesday between 9 a.m.-5 p.m. Thursday, Friday and Saturday 6:30 p.m.-9 p.m.

SOLID TEAK DANISH DINING table, 31"x47", 3 leaves extending to 94"x47" $300 firm. 3 matching British India rugs, cinamon, floral sprays in 2 corners of each. 9'x12', 9'x7", 3'x6', $600. 382-5807.

10 PER CENT OFF WITH THIS AD
Exciting collection of original prints and contemporary metal frames at Canada Arts, 1732 Douglas, opposite the Bay, 384-2042.

HELP! YOUNG COUPLE wishes to furnish their first house with 1900 furnishings. If you have any appropriate items: lamp shades, dining room table, parlour suite, etc. please call, 595-4768.

APARTMENT SIZE TABLE, 2 chairs; Simplicity washer-dryer apartment super twin; walnut leather top table; gold lamp; lawn furniture; bookcase; 383-8460 3:00 to 8:00 P.M.

MOVING, EVERYTHING MUST go. Very reasonable prices. Colored TV, stereo, bedroom furniture, kitchen table and chairs, rugs, miscellaneous, 383-6476.

WE STRIP — YOU FINISH
We remove paint or varnish from furniture. Aladdin Furniture Strippers, 356 Bay St. 383-2533.

DUNCAN PHYFE DINING table and 4 chairs. Open stock at Eatons. Worth $620 new, asking $475. Near perfect condition. 385-5688.

WOODPECKER
Casual furniture you can afford. Village Fair, Bastion Square. 382-6412.

2-PCE. CHESTERFIELD, CUSHions need to be recovered, otherwise good shape. Asking $25, 383-7486.

THREE PIECE BEDROOM suite, black and white console TV, dinette suite. Any reasonable offer. 382-2088.

ROUND TEAK DINING TABLE, 60" diameter, can extend, six orange seated chairs, $500 or offers. 385-8684.

CONTEMPORARY LIVING ROOM suite with glass top tables, and double bed with night table, 383-7510.

SINGLE TUBULER BED WITH mattress, $25.00 and single box spring bed with mattress, $45.00. 382-1327.

CHROME AND YELLOW KITCHen set, 4 chairs and 42" diameter table, like new. Phone after 5, 385-3060.

TWO INDIA RUGS; ONE BEDroom suite; two wardrobes; wringer washer. 385-4043.

FOUR PIECE SECTIONAL older style chesterfield suite, good condition, $95. 652-1791.

CONSOLE TABLE, THREE leaves, six chairs, light oak, new condition, $300. 1255 Hastings St.

GOLD FLORAL TWO-PIECE chesterfield, good condition, $200; 384-3247 morning.

CONTEMPORARY SOFA AND chair and black recliner chair, offers. Phone Marina at 477-9467.

CHESTERFIELD AND CHAIR, coffee table, bedspread and drapes. 382-0952.

CUSTOM BEDS; CAPTAINS $120, Mates $110, bunks $90. Delivered. 479-7400.

TEAK DINING ROOM SET, round table, 4 chairs, $260. Phone 595-4409.

45-GALLON OAK BARRELS FOR your end tables, chairs, etc., $25. 383-1328.

BLONDE TABLE AND CHAIRS needs refinishing nearly new upholstery, $60. 383-7837.

CONSOLE TABLE, THREE condition, $300. 1255 Hasting St.

SMALL DANISH TEAK ROLLtop desk, $125. 592-2159.

HIDE A BED WITH THROW, suitable for rec room, $65. 382-6040.

ANTIQUE WOOD HIGHBACK chair, offers, 598-1494.

HIDE-A-BED, DRESSER, rocker, T stand. 595-5564.

LIVING ROOM AND DINING room furniture for sale. 383-0554.

98 TV, STEREO, RADIO SALES and SERVICE

COLOUR TV'S
GC 20" Reg. $609.00 Sale $494.00
Zenith 20" Reg. $549.95 Sale $495.95
RCA XL100 17" Reg. $599.95 Sale $499.95
RCA XL100 20" Reg. $649.95 Sale $549.95
Hitachi 20" Reg. $689.00 Sale $639.00
Sanyo 20" Reg. $599.95 Sale $468.88
Philco 20" Reg. $528.00 Sale $449.95
RCA XL100 20" Reg. $799.95 Sale $648.77
Philco 26" console Reg. $788.00 Sale $699.00
KENT'S
TV AND STEREO
712 Fort 383-7104

RENT
Color or B-W TV
from MAIS today
385-2435

PHILIPS
ELECTRON
383-5432
100 W. Burnside
ON SALE NOW!
Philips stereo compacts with speakers, $149. Philips modular 4 26 in. colour TV, starting as low as $649 and 20 in. from $569.

BUTLER BROTHERS
TV Rentals
1720 DOUGLAS STREET
385-3832

Rent or Own
FROM
CITY CENTRE TV
OPEN 10 A.M. — 10 P.M.
6 DAYS A WEEK
3970 Shelbourne 477-6971
Next to K Mart in the Mall

TEAC 360 AND 2300 TAPE decks, Pioneer direct-drive turntable. Sony 2000 pre-amp and 3200 power amp, 335 Dolby box, Kenwood oscilloscope, and tuner. Priced to sell. 595-6292 evenings.

WE HAVE NOW IN STOCK PHILlips belt driven turntables and Sanyo components, including cassette decks.
ATLAS STEREO and TV
763 Fort St. 385-2712

ELECTRA QUAD COMPONENT stereo with ultimate speakers, tape-deck, Gerrard turn table, AM-FM radio and head phone. $700 value new, asking $475. 479-2789.

AKAI AP004 TURNTABLE, BEST on market under $450. Belt driven 4 pole synchronous motor. Separate motor for arm. Empire cartridge 4 months old $210. 598-2709.

ZENITH 20" COLOR TV, $598. 100% solid state and chromacolour or choose a quality Zenith furniture model. Butler Brothers, 1720 Douglas.

C.B. RADIOS
Sales and Service. BALL & SHEMILT Electronics Ltd., 1 West Burnside Rd. — 386-9414.

AIWA PORTABLE STEREO radio recorder, AM-FM, shortwave, new $300. Asking $200. 592-9287.

HITACHI
IC-set am-fm stereo cassette system "semi quad" regular $500 selling price $299. 385-6106.

CONCERTO AM-FM RADIO tape recorder like new, $60. 592-5741.

SHERWOOD, TUBE POWER amp, 40 watts RMS, $150. Pair of tower speakers, $50. 595-8835.

17" SANYO PORTABLE COLOR TV $200 or best offer. 385-8207 after 6.

LLOYDS QUAD, 8-TRACK TAPE player and recorder, with extras, $180 or best offer, after 6, 385-5360.

SANSUI 7000 RECEIVER AND Elac turntable, Excellent condition, 595-2828, 598-7924.

Electro turntable, 2 fifty Century speakers, cost $1150, 6 months old, sell $1000. 385-4010.

MOVING — MUST SELL GOOD Zenith black and white TV, $45. Will transport, 382-2758.

NORESCO STEREO INCLUDES Dual turntable, Sansui tuner, asking $250. 385-1952 or 595-4212.

AKAI SOLID STATE STEREO, VSR four channel 8 track tape,

SONY STEREO COMPONENTS, HP 161, brand new, $250. 478-6447.

ONE ELECTROHOME COLOUR TV. Phone 385-8700.

MUST SELL DUAL CV-40 AMP-40 watts. Like new. $150. 386-6915.

STEREO CASSETTE DECK JVC 1667 U, $270 or best offer. 592-0873.

ELECTROHOME TV. 8" COlour. 382-6354.

COLOR T.V. FOR SALE $300 OR offers. 386-7930.

SONY TURNTABLE, PS5520. Dynaco 825 speakers, 382-0161.

99 GROCERIES, MEATS AND PRODUCE

HOLLOWAYS, 7068 E. SAANICH Rd., Cauliflower, $3.00 a case, Potatoes $3.50—50 lbs. Squash 10c lb., Pumpkin 5c lb., you pick carrots 10c lb., Pampas Plumes 40c each, your containers, closed Monday and Tuesday, Wednesday-Sunday 9-4:30.

TAKE ALONG FOODS
Light, compact, over 100 different varietis. Complete meals in 30 minutes, easy to prepare. See them at the Magic Kitchen, Parliament News, Menzies and Simcoe.

APPLES
Spartons, Golden, Delicious, 20c per lb. or $3.50 a 20-lb. box. Excellent keepers. Monday thru Saturday at 4658 Cordova Bay Rd.

BEST KEEPING APPLES, CRISP red Spartans, golden delicious. Some Wealthies, All good eating and cooking. 15c per lb. boxed. 6682 Central Saanich Rd. 652-2148.

APPLES
Macs, Spartans, Red Romes, 20-lb. box $3.50, 10-lb. $1.85. Small sizes and windfalls at reduced prices. 1947 Stellys X Rd. in Saanichton.

FIRBANK FARM
1180 ROYAL OAK DRIVE
Pumpkins
Freezer cauliflower, 24c each

WINTER BANANA APPLES AND CONCORD GRAPES. Bring containers. 6811 West Saanich Rd. 652-2185.

HOT HOUSE TOMATOES, 25c per pound, pumpkins, and squash, open 9:30 to 4:30 every Saturday only, 1717 Blair St.

PEARS
Bosc, Conference, 20c a pound. Dutchess 15c pound, 1143 West Burnside. 479-5870.

APPLES — YES WE HAVE LOTS of juicy Mac's, 10c and 15c a pound, Le Coteau Farm, 304 Walton Place, off Oldfield Rd.

SAANICH ORCHARDS
U-Pick Spartan and Macintosh windfalls. 10c lb. 652-2009.

JACK-O-LANTERN PUMPKINS and several varieties of squash for sale. Also winter pears. 652-3295.

SPEEDQUEEN AUTOMATIC washer, $130. 1191 Burnside West, 479-4000.

SPARTAN APPLES — 10 to 15C lb. 1841 Haldon Rd. Saanichton, 652-3259.

SAANICH ORCHARDS
Better apples at better prices. 652-2009.

CAULIFLOWER AND BRUSSELS sprouts; taking orders. 6432 Pat Bay Highway. 652-1534.

KING APPLES AND BOSC pears, 20c a lb. Culls $1 a box. 478-4902.

BOSC PEARS, DELICIOUS AND King apples, 15c and 18c lb. 383-8732.

NETTTEED GEM POTATOE 100-lb. sacks. U-dig, $4.75. We-dig $6.75. 5480 W. Saanich Rd.

APPLES SPECIAL PRICE THIS week only at 4016 Westley Rd

TODAY'S CROSSWORD PUZZLE

ACROSS
1 Piece cut from a log
5 ----- mignon
10 North wind
14 Whetstone
15 "Lend me -- ---"
16 Sinful
17 Free: 3 words
19 Toronto's ---- Loma
20 Waste
21 Highly seasoned dishes
23 U.S. satellite
26 The whole amount
27 -------- box: Source of troubles
30 Having value
34 God of love
35 Priest's headdress
37 All 50: Abbr.
38 Small child
39 Removed fleece
41 Fairy Queen
42 Ass'n. of Mech. Engs.
43 ----- Brava
44 No. Amer. plant
45 Strikes with a whip
47 Samoan native
50 Toronto's prov.
51 Asiatic nation
52 At which time
56 Japan
60 Austere
61 Lawn-covered area: 2 words
64 Additional
65 Former U.S. coin
66 Being: Sp.
67 Misfortunes
68 Young salmon
69 Lifeless

DOWN
1 Not barefooted
2 Solitary
3 Busy bugs
4 Executes by decapitation
5 Hesitates
6 Cadmus' daughter
7 Papal name
8 Orient
9 Stored wealth
10 Grew to be
11 Egg-shaped
12 Get out of bed
13 "----, poor Yorick!"
18 Inferred conclusion
22 Pondered
24 Titles
25 Japanese, for one
27 Seeking: Suffix
28 Perfume
29 Written promises to pay
31 Felt agitation
32 Customary practice
33 Toil
36 Refuse
39 Public display of passion
40 People held as security
44 Closed with a click
46 Swarms of people
48 Old World songbird
49 P.I. fennel
52 Interjection of relief
53 Nimbus
54 Gaelic language
55 Trolley
57 Window sheet
58 Eight: Prefix
59 Requisite
62 Self-love
63 Building wing

Yesterday's Puzzle Solved:

LAUD PRAMS BAIT
ACRE REBUT EDGY
GNAT ONEMILLION
SELECTED GOITRE
CREW SMUT
CRATES SPATTERS
LAN ETHER SLEET
IDES SAVED ERNE
HALLS VEERS ITE
BREATHER INDEED
NEON AFAR
LEADER BITPARTS
UNDERSCORE PORE
STAR EASER EBON
HEMS SLEDS DENT

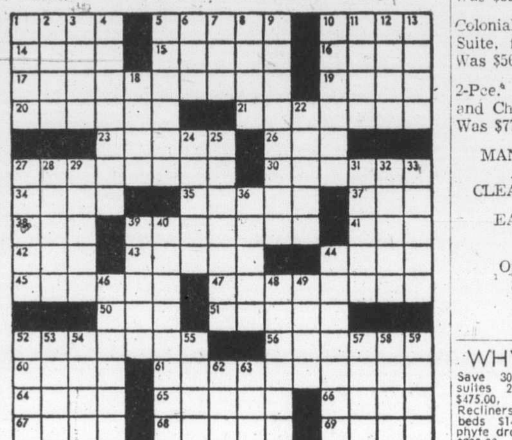

24

By R. A. POWER

99 GROCERIES, MEATS AND PRODUCE

SAVE ON MEAT
Try our Autumn Pack, 50 lbs. of waste free meat for less than $1 a pound.
12 lb. Cross Rib Roast
8 lb. Chuck Steaks
9 lb. Minced Beef
3 lb. Chops
10 lb. Frying Chicken
3 lb. Stew
5 lbs. Pork Sausage
Sides of Choice grade A Baby Beef, guaranteed aged and tender $1.05 lb.
ALBERTA MEAT DISTR.
1811 Cook St. 383-3012 or 383-8552

WHELDON MEATS WHOLESALE
100% satisfaction guaranteed
Albertan Grain fed A-1 beef.
Sides $1.05
Hinds $1.25
Fronts .79
Sides of Pork $1.19
Cut, wrapped and sharp frozen
Free delivery
Custom and game processing
40 Irwin Road 478-1281

WINTER PEARS
Excellent large pears 20c lb. Also U-pick under size Spartan apples, 10c lb. at 2540 Tanner Rd. cor. Pat Bay Highway.

HONEY
How sweet it is, pure liquid Manitoba honey can be purchased in any amounts. We have available 19 lb., 39 lb. and 40 lb containers. 80c per pound. Phone 477-6111 during the day, 477-1242 evenings.

SAVE MONEY AT HARVEY'S
Smoked Pork Hocks 79c lb.
Corned Beef $1.49 lb.
Bologne by the pc. 59c lb.
Harvey's Beef Sausages 89c lb.
FREEZER BEEF SPECIALISTS
Red Brand Sides $1.18 lb.
cut, wrapped, guaranteed tender
2709 QUADRA STREET 383-2031

MYHILL RANCH FALL ROUNDUP SALE
Freezer beef by the side.
Grain fed Angus steers $1.14
Grain fed Holstein steers $1.05
Range fed steers $ .89
Milk fed inside veal $1.10
Phone (112) 743-9432.

WILLIAMS QUALITY MEATS
Grain-Fed Grade "A-1" Freezer Beef
Sides $1.09 lb. Hinds $1.39 lb. Fronts .89 lb.
Full Baron of Beef $1.29 lb.
100 per cent guaranteed quality
795 Fort Street 384-0525-26

FRESH APPLE JUICE AT BEZzola's. 743-5393, $1.80 gal.

CARROTS 10C PER LB. 479-7693

CAULIFLOWER FOR FREEZING. 652-1656.

APPLES FOR EATING AND cooking, reasonable 479-3984.

100 MISCELLANEOUS FOR SALE

DEMOLITION SALE
Used bricks, lumber, tubs, toilets, sinks, copper pipe, 100 amp breaker box, oil furnace and tank, pedistal sink, windows, doors, hot water tank, hardwood flooring, kitchen cupboards, miscellaneous items. Apply 1010, 1016, 1020 an 1026 Fairfield Rd. Saturday, Sunday, Monday 8 a.m.-6 p.m.

HOOVER VACUUM, $90; VIKING sewing machine, $90; double bed, $50; single bed, $25; 48" round rosewood table, $60; firescreen, $10; oval kitchen rug, $10; assorted suitcases, $10. 477-0877.

LAZY BOY ROCKER, LIKE NEW, $65. 2 piece luggage set. 1 man's Gladstone bag. Man's suit, 40-42. 3 brush Electrolux floor polisher. Skates, ladies' 7½, men's 9½ CCM. Like new. 383-1424.

MOVING — GARAGE SALE: fridge, stove, polisher, 2 washers, golf clubs, etc. 2571 Cook, Sunday 1-5.

ONE COMPLETE HANNAH AUtomatic car wash. $35,000. Phone Cranbrook 426-2035.

MAPLE BUNK BEDS, NO MATtresses, $20; free childs' crib and mattress. 384-1334.

GARAGE SALE INCLUDING household furniture. 5090 West Saanich Rd.

UTILITY TRAILER (ENclosed), steel frame, Central Texaco, Carey and Douglas. $550.

WINDOWS; REPLACE WOOD with aluminum. Call Ever-Brite Windows, 384-1423.

KENMORE PORTABLE WASHing machine, half year old, $125. 383-6148.

NEW WEDDING DRESS ½ price; floor lamp, $5; telephone bench, $10. 384-6189.

NORGE DRYER, $25; SIMPLICIty Speed-Queen washer, $50. 598-1375.

MUST SELL: N-SCALE MODEL railway, impeccable condition, 479-6538.

INCINERATOR BARRELS, $5.50 delivered. Screens, lids extra. 479-4067 after 6.

RESTAURANT EQUIPMENT, fryer, grills, shake mixer, etc. 382-6615.

FRIDGE AND STOVE, $250; ROtotiller, $15; 5 tires, 8:85x14, venetian blinds, 383-2760.

SINGER, LATE MODEL TREADle; loveseat; Funk and Wagnalls encyclopedia. 477-3007.

MATCHING FRIDGE AND stove, gold, like brand new, hardly used, bargain. 384-1610.

4X8 POOL TABLE AND ACCESsories. $100. 477-3022.

100 MISCELLANEOUS FOR SALE

WEDDING DRESS, LACE, SIZE 12; 3 single beds, head board; painted desk; old chairs; man's skates, size 12; old brass standing lamp; baby wooden commode; hand mower; toaster; old clothes; flower pots; basket; and many old small items; hub caps and toys. 384-2246, Sunday after 12.

SATURDAY BASEMENT SALE. Furniture, antiques, miscellaneous. 9 piece Oak dining room suite, Georgian chair, antique mahogany side board, pair of Edwardian fireside chairs, glassware, and many other interesting articles 9 a.m.-8 p.m. at 1376 Blueridge Rd., Victoria. Call 479-4037 or 479-8857.

SUNDAY ONLY — 9 A.M. TO 7 p.m., some antiques, lamps, oak tables, typewriter, treadle sewing machine, etc. 12-ft. swimming pool, deluxe square tub wringer washer, oil stove, tank and stand, hot-water tank, aluminum windows. 423 Edward St.

GARAGE SALE — FLUORESCENT fixtures, $5-$10 and $20; paint; cement tools; barbecue; lots of odds and ends. Moving must sell any reasonable offers. 636 Head St., Sat. and Sun., 10 a.m.-6 p.m. Monday to Friday after 5 p.m., 384-1319.

OAK FLAT TOP SCHOOL DESK, double pedestal limed oak desk, chests of drawers, small tables, washstand, white figure skates, 3, 3½, miscellaneous articles, reasonable. 477-3656.

USED BRICKS
Uncleaned, you pick up, 15 cents each. See Foreman, 761 Esquimalt Road, 8 to 4 p.m. Monday to Friday or Phone 382-2159.

GE BLACK AND WHITE CABInet model TV, $25; Philco radio record player, $25; tri-light lamp, $10; all excellent condition. 382-9095.

4 PAIRS DANISH GOLD AND orange full length curtains, to cover 12'6"; 6';6', 10' windows, $150. Hutch and bookcase, $75. Bicycle baby seat $10. 592-0239.

HAVE USED 45 GALLON OAK barrel, $25 each. Also various sizes in new Oak barrels, spigots, etc. 5 gallon plastic pails, $2.25 each. Phone 383-1328.

BASEMENT SALE SAT. AND Sun. Copper firescreen, 12 volt motor generator, recorder radio, 3-speed record player and misc. 558 Kenneth, 479-6652.

53 PIECE COMMUNITY SILverplate and chest, $49.50; Daveno, $69.50; 3 piece vanity bedroom suite, $139.50. Mel's Bargains, 3460 Quadra, 384-3152. Closed Mondays.

6 PIECE WALNUT DINING suite, $299; Maple buffet, $125; Mantel fireplace, $99.50, Mel's Bargains, 3460 Quadra, 384-3152. Closed Mondays.

TWO BATHTUBS AND DOUBLE laundry tubs, white porcelain on cast iron excellent condition 385-2142.

30" COPPERTONE MOFFAT range, $50; electric ice cream maker, $20; 479-7208.

16' VIKING COPPERTONE fridge. Deluxe model coppertone Viking dishwasher. Kitchen set, oval table, swivel chairs. 477-5371.

GE STOVE, $40; FRIDGE, $50; Brentwood automatic washing machine, 1 year old, $200, phone 383-7489.

BOWSEY HAWKES CLARINET $95; Galanti ladies accordion $160, both in A-1 condition. Ph. 592-7752 between 9 a.m. and 6 p.m.

BAYCREST ELECTRIC STOVE $125, RCA Whirl pool automatic washer $70 Brass firescreen. $7. 592-2652 or 477-2144.

YORK RATE UNIT FOR 3 POINT hitch tractor, 1 pair angle iron gates with mesh to fit 13'6" opening. 479-1476.

100 AMP SERVICE ENTRANCE equipment with 3x60' of wire and excluding breaker panel. $60, 479-2440.

WESTINGHOUSE 24" RANGE, $35; modern wedding dress $30; 478-4049.

26" COLOR TV, $240, CHINA CABinet with sliding glass doors. 479-5161.

RECORDS AND TAPES. Frank's Trading Shop. 1819 Douglas St. 385-2022.

USED KITCHEN CUPBOARD doors, with hinges and handles. 592-2173.

ONE 4 FOOT BED, SPRING AND mattress, very reasonable. Phone between 9-2:30. 383-4985.

MUST SELL SPANISH STYLE living room suite, lamps and end tables, complete. 382-4750.

ELECTROLUX VACUUM cleaner with attachments, $35. 478-0526.

FOR SALE, SMALL GARDEN ROtotiller. Phone 595-0471.

CARPORT SALE, 9-3, SAT. NOV. 25, 1608 Pear St.

FOR CHRISTMAS — QUILTS hand made, for you. 479-2905.

63 SQ. YARDS BEIGE NYLON carpet. $135. 383-1996.

BED, TV AND TWO CHAIRS. 383-1252.

GENTS RAIN COAT AND SKI jacket, size 42, $14 each 592-3836.

MAH-JONG SET, $20.00. 385-8893.

LIFETIME EUROPEAN SPA membership, 652-3579.

AURORA N GUAGE TRAIN SET. Excellent condition. 477-2979.

GRANGE QUEEN SIZE BED $75; Walnut Cedar Chest $100; 386-6593.

NEW MOFFAT RANGE AND fridge for sale, $450. 477-1939.

WHITE'S METAL LOCATOR, $75 or best offer. 386-7028.

100 MISCELLANEOUS FOR SALE

THE TRADERS

WAREHOUSE WATER DAMAGE FORCES SALES FLOOR CLEARANCE

WE MUST MAKE FLOOR ROOM FOR UNDAMAGED STOCK. PRICES SLASHED — YOUR GAIN — OUR LOSS.

MANY ONE OF A KIND.

SELECT YOURS TODAY FOR IMMEDIATE REMOVAL.

1 Only—Love seat, light tan. Was $399.95 NOW $299.95

Simmons Queen size hide-a-bed. Was $917 NOW $499.95

Simmons Recliner Was $239.95 NOW $120

Simmons Beauty Rest single size box and mat. Was $390 NOW $298

Colonial 2-Piece Chesterfield Suite, floral. Was $569 NOW $499

2-Pce. Modern floral Sofa and Chair. Was $775 TO CLEAR $529.95

MANY APPLIANCES AND TVs AT CLEARANCE PRICES!

EASY TERMS TO 36 MONTHS

Open Nightly till 9
Saturdays till 6
715 Finlayson
Phone 388-6264

WHY PAY MORE
Save 30% on new chesterfield suites 2 Pc. Suites $249.00 to $475.00, Swivel Rockers $159.00, Recliners $119.00 to $189.00, Hidabeds $149.00 to $249.00, Duncan phyfe drop leaf table and 4 chairs $299.00, China cabinets $119.00 to $199.00, Corner china cabinet $269.00, Rock maple tea wagon $159.00, Single beds $44.50 to $195.00, Rollaway cot $29.50, Chest of drawers $29.50 to $149.00, Dressers $69.00 to $179.00, Complete bedroom suites $239.00 to $599.00, Bookshelves $13.95 to $119.00, Fire screen $27.50 to $34.50, Electric heaters $9.50 to $29.50, Coffee tables, lamp tables, Floor and table lamps, small appliances, all priced to sell. Use your Chargex or Master Charge.

PANDORA FURNITURE LTD.
New and Used Furniture
1030 Pandora Ave. 383-6319

PRE-OWNED SEWING MACHINES
Electric portable $35; Singer, in console cabinet, $54; Electric in console cabinet, $65; Zig Zag portable, $75; Singer automatic, $109; one only Singer Golden Touch and Sew in 6 drawer cabinet, as new.

SAWYER SEWING CENTRE LTD.
840 Fort St.
388-6228

HOME FUN GAMES
Fussball (Soccer), Bumper Pool, polker, air hockey, bowling, shuffleboad and pool tables. Personal 2 and 4 piece pool cues. Supplies and repairs.

PLAY-MOR RECREATIONS LTD
560 A ALPHA ST. 384-3332

MICROWAVE OVEN
Demonstrations
HARKNETT FUEL
2333 Government
384-9381

RUGS LOOK "NEW" IT'S SO easy with RUG-MATE stain removing rug shampoo. Rent electric shampooers for $2.00, 8 hours, plus materials. Also Hero Airless spray units, sales and rentals. Clark and Pattison, 760 Bay St. See our ad under Painters for other supplies.

UNIVERSAL TRADING CENTRE
584 Johnson. Upstairs Warehouse bargains. Tools, furniture, antiques, curios, glasswear, pictures, stereos, cameras, and jewellery. 383-9512.
We Buy, Sell and Trade

SKATES, LIKE NEW, MEN'S size 11, $15. Little girl's size 9, $4. Bird cage and stand, $10. Baby back pack, $4. 36" gas range, $10. Blitz insect fogger, $20. Air conditioner, 10,000 BTU's, almost new, $250. 449 Moss St. 385-5688.

4 DINING CHAIRS, OCCASsional chair, Nordmende mahogany radio record player, mantle radio, glass, china, ornaments, Doulton old Moorcroft, books and records. 592-9851.

8' BY 14' ABOVE GROUND swimming pool, filter, two ladders, two test kits, and other accessories, offers on $350. 479-9110, after 5:30 weekdays, all day weekends.

FOUR TEN-TON JACKS, IDEAL for replacing beams in houses. One Chevy truck, 4-speed transmission and miscellaneous car parts and junk. 1466 Denman.

FOR SALE, EXCELLENT CONDItion. CCM exercise bike, with spedometer and mileage meter, also tension setup, $50. Phone after 5, 592-0247.

DRESSER WITH MIRROR, TWIN beds, white vinyl headboard, carpet runners, 39" mattress, hamster cage and child's metal desk. 384-5365.

PICTURE FRAME MOLDING, glass, mats and supplies for sale at Canada Arts. Custom framers, 1732 Douglas opposite the Bay. 384-2042.

MISCELLANEOUS TREASURES for sale Oct. 25, 10 a.m.-4 p.m., 9780 Fourth St. Sidney. Family clothing, binoculars, snow tires, plants, fireplaces, accessories, etc.

Aluminum Gutters
5" CONTINUOUS in baked enamel
Storm windows and doors
B.C. ALUMINUM 479-7121

FREE JEWELRY
For Christmas gifts or yourself by having a jewelry party. For details phone 656-4927. No obligations.

HOOVER VACUUM WITH ATtachments, $25; floor polisher as new, $20; 9x10 Axeminster and underlay, $50; two suitcases, table lamp with shade. 382-1166.

MISCELLANEOUS TOOLS, TOOL box, Rockhound tumbler, with abraser, also three Palmer golf woods, electric carpet sweeper. 477-5439.

JACUZZI ½-H.P. CONVERT shallow or deep well pump plus 4 hydrocells, misc. fittings, $150. 478-4185.

STEREO WITH GARRARD changer and mirrored bar. $350 or nearest offer. Stroller $10, play pen $10. 385-3563.

NYLONG CARPET AND UNderlay, 9 x 12, sand color, as new. Washer, spin dryer, as new. 595-4906 eveninks.

APARTMENT SIZE WASHER and dryer, portable (Hoover) excellent condition, $100. 385-0370 or 386-9983.

FOR SALE HOTPOINT REFRIGerator, excellent condition. $125. 592-3051.

APARTMENT SIZE SANYO washer with spin dryer. $60. 385-4579.

GARAGE SALE — NO. 2, 879 Dunsmuir, Saturday, 10 a.m. Appliances and miscellaneous.

100 MISCELLANEOUS FOR SALE

BUY-RITE FURNITURE WAREHOUSE
IT'S LATER THAN YOU THINK JUST AROUND THE CORNER IS CHRISTMAS BUY NOW!
BUY-RITE at FURNITURE WAREHOUSE LOW, LOW PRICES
Recliner chairs, rocker lounges, Wall Huggers, Upholstered in various fabrics and Naugahydes in a wide selection of colours and patterns from $129.88 to $259.88.
Boston Rockers $49.88. Cogswell Rockers $77.77. Swivel Rockers $69.88. Round or Square Hassocks assorted colours $12.88. Record Hassocks $33.88. Quadraphonic stereo with 8 track and changer $359.88. 12" Portable TV, $139.88. 14" Portable Colour TV, $379.97. 26" Spanish console, solid state colour TV $789.97. 5 pc. Colonial dining room suite in a rich maple finish $209.88.

BUDGET TERMS AVAILABLE
WAREHOUSE HOURS
9:00 - 5:30 DAILY
9 A.M. - 9 P.M. FRI.
CLOSED MONDAYS

BUY-RITE
Furniture Warehouse
704 VIEW
BASEMENT
385-4744

AUCTION GALLERY
We buy, sell or consign. Appraisals for all purposes. ESTATE SALES and LIQUIDATION SALES. Immediate pickup of your goods. All items sold same week of pickup. NO WAITING! We have our own trucks and two locations to serve you.
VICTORIA
966 YATES ST. 386-8448
LANGFORD
3100 JACKLIN RD. 478-9551

Mel's BARGAINS
FOR GOOD USED FURNITURE AND APPLIANCES.
3460 QUADRA 384-3152

EATON'S WAREHOUSE STORE
749 View St.

ICE SKATES
Trade in your old skates—good selection of New and Used.
Robinson's
1307 BROAD ST. 385-3429

STUDENT TYPEWRITER RENTALS
INTERCONNECT
384-0145 939 Johnson

CHAIN SAWS
SALES — SERVICE — PARTS
For Most Makes
HOMELITE CHAIN SAWS — Most models in stock from $99.95
VIC LAWNMOWER HOSPITAL
834 Johnson 386-8338

BEATTY 15 CU. FT. FROST free fridge and 30" stove. Avacado. As new $400. GSW Easy Commercial washer and dryer, white, excellent condition, $150. 11-piece weight set with bench, $30. 595-5415.

BASEMENT SALE: ELECTRIC organ, kitchen suite, white enamel cupboard and utility table. 19" TV and stand. Ice box. Range hood. Greenhouse oil heater. Old GE washer. Miscellaneous. 1630 Hampshire Rd. 10-4 p.m. Saturday.

"MILDEW REMOVER"—A NEW and fantastic material to clean boat and car tops. Easy to use. Available at Industrial Plastics (1975) Ltd. 2105 Douglas St. Victoria and 460 Wallace St. Nanaimo.

BASEMENT SALE, SATURDAY Oct. 25, 10 a.m.-3 p.m. Gardening tools, lady's clothing, luggage, many odd items. 101-1815 Fairburn Dr.

GARAGE SALE
Stove, single bed, bikes, mattress, 2 hostess chairs, recliner, miscellaneous items. 4162 Oakridge Cres. 479-1945, Saturday and Sunday 10-4.

CRIB, CARRIAGE, PLAYPEN, clothing, infant to 3 years, and more items. Excellent condition, ideal for first baby. 385-0558.

23-INCH CONSOLE BLACK AND white, $70. Zenith turntable, $30. Both excellent condition. Sofa bed, $20. 478-0272.

FIVE 6000 GAL. TANKS FOR water storage or other liquids. $2200 each. Strong storage shed, $475. Call 478-6434, 479-7480.

GARAGE SALE
Household effects and 1965 Rambler two-door hardtop. 3945 Cedar Hill X Rd. Saturday.

CHINA CABINET, 4 BENTWOOD chairs, 2 oak plant stands, occasional tables, crystal, china, figurines, and silver. 385-8180.

9X12 BRITISH INDIAN RUG; four trailer mirrors, 16 ft. plywood boat. 592-7804.

MAHOGANY PLANTER—2 shelves, 6x3x1', sliding doors at rear. 477-4116.

OUTDOOR INCINERATOR BARrels, ready to use, free delivery. $5.49. 383-1328.

JEWELLERS LATHE, $600 OR offer; staking tools, ½ price. 592-7131.

SAFE FILING CABINET, IBM selectric typewriter, paper cutter camers. 658-5871.

26" ZENITH BLACK AND WHITE television set, 1 automatic washer. 592-6558.

PLANT SALE
Sat.-Sun., 11-7, at 1227 Alderman. Easy care houseplants. 382-6716.

DRAPERY AND CARSTON MAterial 100% cotton $1.50 - $2.50 per yard, also by bolt. 652-2204.

N.C.R. CASH REGISTER, FLOOR jack, wheel balancer and other garage equipment 383-8298.

BABY CRIB, CARRIAGE-stroller, walker, highchair, playpen and car seat. 478-9992.

ANTIQUE ROSEWOOD MELOdium. Vintage. Need tuning. Must sell $1,195. 383-7820.

BRITISH INDIA RUG, 10X12, beige. 385-6355, 310-707 Esquimalt Rd.

850 MINI ENGINE, $75; FOURburner electric stove, $50. 595-2290. Evenings.

SKIS AND BINDINGS TO LEARN on, 11' hydroplane boat, 656-3554.

LADIES PERSIAN LAMB FUR cape, like new, $350. 382-6646.

NORGE WASHER AND DRYER, washer not working. $125. 479-4009.

BUFFET $45; CHILD'S DESK, other odds and ends, 383-0696.

FULL YEARS SPA MEMbership $150. 383-9077.

ORANGE SHAG RUG, LAWN mower and truck tires. 386-2363.

4 STAIN GLASS WINDOWS. $240.00. 477-4439.

HOOVER WASHER SPIN dryer, $50. 652-3865.

TABLE AND CHAIRS, FRIDGE, snow tires. Miscellaneous. 382-0680.

20 GALLON OAK WINE BARREL. One year old. 382-6825.

100 MISCELLANEOUS FOR SALE

Mais 385-2435
USED

1 — 3 pc. bedroom suite complete with mattress. Water fall front $149.95

2 — used sets of 39" beds, complete with headboards $49.95 ea.

1 — used 39" box and mattress $49.95

1 25" color console TV, modern styling, brand new picture tube, a great buy at only $399.95

1821 COOK

MOVING, MUST SELL 5 PIECE bedroom suite $250. Hoover washer spin dryer $85. New furniture — living room suite $245, coffee and two end tables $65, kitchen table and 4 chairs $80, single box spring and mattress $80, ¾ box spring and mattress $100, double mattress $60. 478-9243.

LADY'S SKATES AND BOOTS, white, size 7½, like new, $15; double mattress, posture type (Sears), like new, $25; small size fridge, white, $100; 3-burner gas range (city gas) with cover, $25; small Jacuzzi pump and electric motor, ideal for pumping basements or boats, $35. 656-2308.

INVENTORY CLEARANCE ON scratched and demonstrator Sunbeam and Oster appliances. Great values on mixers, blenders, kettles, irons, can openers, toasters, vacuums, curling irons and hairdryers. Sunbeam Appliance Company, 912 Pandora Ave. 383-8543. Open all day Saturday.

BOYS BIKE (MUSTANG) $18.00, girls bike (6 yr.), $9.00, ten gallon aquarium complete $14.00, Tyco train set with switches and a new locomotive $19.00, Polaroid camera $6.00, Erector set (Meccano) 300 pieces and motor $25.00, Brownie uniform near new $7.50. 652-3030.

GARAGE SALE: AT 1056 CRAIGflower Rd. Sat. Oct. 25, 10 a.m.-4 p.m. General Electric garborator $25, electric frying pan, steam iron, two ring electric stove, teenage clothes 12-14 years, game books etc. All in good condition reasonable prices.

LIVINGROOM AND BEDROOM furniture, carpet, vacuum cleaners, nest of tables, firescreen, lamps, bird cage, antique chair, stove, 53 Chrysler, 16' boat and trailer, 10 a.m. Sat., Sun., 1740 Lansdowne.

ONTIQUE CEDAR CHEST $200, three strand petit point 17 x 24 $150. Am-fm stereo SQ Matrix radio-phono with built in discrete two or four channel cartridge tape player, $300 or offers, must sell, 656-6567.

GARAGE SALE: 8" TABLE SAW, 4" belt sander, 8" heavy duty skill saw, ¼" drills, miscellaneous tools, TV test equipment. Complete power antenna, bicycles, hot-water tank. Saturday and Sunday, 10-5. 2148 Neil St.

GARAGE SALE, 2141 NEWTON St., Sat. 10-4, Argus slide projector, skates, bed, baby items, large and small, Avon, tools glass and chinaware, plus miscellaneous too numerous to mention.

GARAGE SALE — 1447 TAUNTON St., Sat. and Sun., 12 - 4 p.m., 1967 Rover, 1955 Buick, 1950 Dodge, household articles, clothing, Gibson guitar, Dobro guitar and assorted goodies. 595-8835, 595-0931.

FREEZERS
10 cu. ft. upright and 23 cu. ft. chest freezers now in.
BUTLER BROTHERS
Opp. the Bay 383-6911

1-5 SATURDAY — 912 LINDEN P.A. system, restaurant equipment, extension, ladder, garden tools, clothes, rugs, odds and ends. 598-1813.

REMOTE CONTROL COLOUR TV with stand, kitchen suite, automatic washer wringer washer, road race, train, oil furnace and youth bed. 478-8505 after 10 a.m.

CARPORT SALE, SUN. 1-4, BUFfet, desk, b and w TV, bikes, trikes, boys figure skates, GI Joe and Big Jim toys, etc. 996 Nicholson.

SUITE SALE: ONE GREEN CARpet 20'4" by 11'6" $100, two end tables $3 each. Electric heater $20, house hold goods, Sat., Oct. 25 Suite 1, 1106 Balmoral Rd.

GLENLYON UNIFORM SIZE 10, $25; girl's figure skates, size 5, $2.50; Mens speed skates, size 8½, $8; crib, $10; 388-4601.

21" BLACK AND WHITE ELECtrohome console TV., $50. 12" Black and white Westinghouse portable TV., $20. 478-2513.

BENDIX DUOMATIC WASHER and dryer, $100; Viking 20" ironer, $75. Both in good working condition. 592-2871.

GRAND SALE — FINE clothes, household appliances, chandelier, venetian blinds, TV set, art work, rocking horses, books. Sat. 9-2. 2365 McNeill in Oak Bay.

FRIDGE: 18 CUBIC FOOT—large crosstop freezer (square) $150. Apartment size fridge $80. Fridgidaire $55. 477-5295.

BRITISH INDIA RUG, KANAGA. beige 14x10 $750; Heintzman-Nordheimer Console piano $1,150. 595-3165.

2 ANTIQUE STAINED GLASS windows good condition $85 each. 85,000 BTU furnace and oil tank good condition $70. 598-6292.

McCULLOCH CHAIN SAW, LITtle used, $90; 12" University speaker, and Carisen Enclosure, $50; 479-8554.

AP100 ELECTROLUX VACUUM cleaner, all accessories, brand new, was $350, asking $275. 478-2147.

PORCH SALE
House plants, 2 dog baskets, suitcases. From 12 - 5, Sat., Oct. 25, 1330 Monterey Ave. 598-4779.

KNITTING MACHINE AND stand, in good condition. $140. 592-4530.

BIRCH TRESSLE TABLE AND benches, 10 speed bike, single Holywood bed, sofa, etc., 656-5076.

TWO PAIR OF SKATES, HOCKey, 10½, men's figure skates 10, girl's bike. 385-4834.

FOR SALE — CEDAR CANOE, needs re-canvassing, offers, 478-0183.

REFRIGERATOR, $50. SEWING machine, $30. Both in excellent working order. 479-2488 or 479-4404.

NEW REMOTE CONTROL SET for model airplane guaranteed 479-1974.

TWO PIECE CHESTERFIELD IN good condition with autumn colours slip covers $200. 384-1883.

16' FIBREGLASS CANOE, EXcellent condition, registered, $150. 386-0789, 382-4212.

17 CU. FT. VIKING REFRIGERator, 3½ years old, white, frost free, $300. 748-9282 Duncan.

GO-KART, GOOD CONDITION, asking $350. Ask for Glenn after 5 p.m., 479-5480.

PRICE'S LOCK AND SAFE LTD.
Safes, Locks, Keys
847 Fort 384-4105

GARAGE SALE, SATURDAY 10-5 p.m., 3149 Wascana St. Bicycles, 2 bedspreads, matching drapes, sinks, lots more.

IMMACULATE GENDROM BABY buggie, GM car seat, men's 5 speed bike, like new, 595-6993.

2 STEREOS INCLUDING 4 speakers, 2 headphone sets, tape deck and radio, $225. 595-0951.

DEMOLITION SALE, 780 AND 790 Dominion Road, See man at site 9 till 6 Sat. and Sun.

7-PCE. DINETTE AND ROCKING chair, also collector's Christmas plates. 652-3533.

LOTS OF TRACK AND ACCESsories with over 40 hot wheels in carrying cases. 592-6324.

RED CROWN DARBY TEA SET for 8 with cream, sugar, teapot. Brass fireplace set. 598-2530.

36" PARKER LEAF SWEEPER with tractor hitch, as new, $25. 479-1239.

HOOVER WASHER SPIN dryer, almost new, reasonable. 477-3289.

6-YEAR SIZE CRIB, $40. 478-5477.

100 MISCELLANEOUS FOR SALE

BARGAIN ANNEX
USED
Used sleeper lounges in excellent condition priced at real savings.
Double size spring filled mattress by Simmons $189.95
Double size spring filled mattress by Biltmore $229.95
Double size spring filled unit by Marshall $249.95
New 3 drawer single dresser and mirror $64.88
New 4 drawer chest $57.88
New bookcase or china cabinet, wal. finish $69.95
Used bedroom suite in top condition, wal. finish consisting of large triple dresser with mirror, 4 drawer chest, 2 drawer nite tables, 4-6 panel bed complete with good clean mattress and box spring $279.95
Used rust floral brocade 2 pce. sofa and chair $189.95
Apartment size buffet and hutch wal. finish $99.95
Used walnut dining room table $59.95
New floor lamps $36.88 and $41.88
Nice selection of new table lamps $21.88 to $39.95
Come in and browse around
Trade-ins accepted
Used articles purchased
FREE DELIVERY
A DIVISION OF STANDARD FURNITURE
753 VIEW ST.
382-5111

NO OTHER GROUP
Has dismantled 23 houses by hand and has a warehouse full of finishing materials. Door, windows, cheap panelling, fur flooring, cabinets, sinks, stoves, rod iron railing. We're building Co-op. So you can swap labour for materials. House Savers, 242 Mary St., 382-8711. Open 9-4, Saturdays only.

HIDE-A-BED, GOOD CONDITION, $165; color TV, like new, was over $900, large cabinet, double speakers, perfect condition, $350; chain hoist for lifting engines, etc., $59; fluorescent light fixtures, 2 for only $15 each; small boy's 10-speed bicycle, $65; girl's bicycle, $25. 386-7113.

SHOP EARLY FOR CHRISTMAS, save 10% now till Oct. 30, come and see us at House of Farrah, 720 Yates Street Mall. We carry exclusive jewelry and gift wares, from Pakistan and India, inlaid coffee tables, side tables, and very elegant ladies clothing, hand made dolls, and men's 100% pure silk tie sets, 384-2444.

GARAGE SALE: ORGAN, GUItar, lady's luggage, glass-lined galvanized hot water tank, stucco chips, older Singer portable, 327 engine head, Dimplex heater, fibreglass dome, old copper boiler, floor polisher and miscellaneous. 4107 Delmar. (Interurban to Wilkinson, left on Hastings for 3 blocks). Sat. and Sunday, 10 a.m.

GARAGE SALE — NATIONAL Geographics, electric guitar, Barbie dolls and clothes, electric tooth brush, hand mixer, bottles, some black glass, TV stand, furnace oil burner, navigation lights, tether ball, vanity case, books, games, etc. Saturday only until 6 p.m. 4945 Cordova Bay Rd. 658-8469.

All types of fire screens, free standing or custom fitted, to suit any style or shape fireplace. Free estimate in your home. We are headquarters for all fireplace equipment and accessories.
PACIFIC FIREPLACE
685 Alpha 386-6701

HASTINGS
REBUILT NEW AND USED VACUUM CLEANERS
382-6811 2100 Douglas

WOOD HOUSE SIGNS
any size
order early for Xmas
KAJ NIELSEN
2910 TransCanada Hwy.
478-4368

GARAGE SALE: SAT., OCT. 25, 10 a.m.-3 p.m. 3937 Dawe Rd. Garden tools, wheelbarrow, hand mower, power mower, drain tiles, tar paper, paint, marble slabs, settees, Bendix washer, wooden skiis and bindings, boots.

BUY
MAYTAG
at
BUTLER BROTHERS
1720 Douglas 383-6911

HARVEST GOLD REFRIGERAtor-freezer, 15 cu. ft. one year old, $225; 30" range, harvest gold, one year old, $225; gas lawnmower, $80; no reasonable offer refused. 478-0185.

KENMORE PORTABLE DISHwasher, $75; 9x12 Acrilan beige carpet with underfelt, $100; 3 light fixtures, $5 and $1; 4 hot air registers, $2 each; odd chairs, $3 each, 592-0359.

CUSTOM MADE DRAPES, CONsisting of sizes 84" wide and 82" long, 54" wide and 52" long, 82" wide and 42" long, 102" wide and 54" long. 385-0083 between 7 p.m. and 9 p.m. only.

DRAPERY ROD, 165"-312"; steamer trunk; 4 pine bookcase boards and bricks; 2 pairs blue drapes, 89"x116", 54"x30"; heavy duty automatic washer, 5 cycle, 2 speed. 383-1487.

GARAGE SALE — 2224 BRADford Ave., Sidney. Picnic table, rocker, swag lamp, golf clubs, electric range, 10-speed bikes, bedroom suite, black and white TV. miscellaneous.

GARAGE SALE: SATURDAY AND Sunday Oct. 25, 26. Numerous items, including electrical fixtures, appliances, clothing, ceramics, furniture, leather goods, etc. 2035 Carnarvon.

OLD UNUSED 56 PIECES OF ROsenthal dinner set, wheat pattern, plus 32 pieces of custom cut crystal, same pattern, and completer set. 112-327-3495.

ORIENTAL DESIGN CARPETS, genuine Kerman and Meshed, pure wool, direct import, terrific savings. 386-2812.

Circular Saw-Hand Saws
Set and Sharpened
VIC LAWNMOWER HOSPITAL
834 Johnson 386-8338

DANISH TEAK DINING TABLE 33x51, $150, leather dress coat with lamb fur, size 7, $69; both like new; one single bed, $15. 479-3396.

20 MILLION MAYTAG OWNERS can't be wrong. Get one today at C. TAYLER Home Appliances Ltd., 707 Johnson, 383-3281.

SANAM SHARPENING LTD. provides complete sharpening services, including carbide. 1748 Mt. Newton X Rds. 652-3295.

APT SIZE FRIDGE, 33" HIGH, 20" wide, $135; TV, 3 years old in perfect condition, black and white, 22"; 382-9990 after 4.

CENTRE BACK MUSKRAT COAT 14-16, perfect condition. $415. 656-6553.

PARTIAL VW CAMPER INTERIor: ice box, water tank, seat, etc. $70. 592-7131.

LEAVING COUNTRY, MUST sell everything, including 1968 Dodge Dart. 598-1493.

TYPEWRITER AS NEW, SMITH Corona Clipper 70, manual portable, $110 or offers. 658-8857.

BRAND NEW SPIN DRY WASHer, $280. 388-5785 Yvonne.

100 MISCELLANEOUS FOR SALE

LIGHT-WAY INC.
695 ALPHA
384-9359
Attention Contractors
JUST ARRIVED
LARGE QUANTITIES of Light Fixtures Hood Fans Door Chimes
WHOLESALE PRICES
To Contractors

FIBREGLASS ISOLATION SPHERE OFFERS:
PRIVACY OR SOLITUDE FOR STUDY, THERAPY, LOVE OR WHATEVER TURNS YOU ON!
PRICE: $900.00
WESTERN HOMES LTD.
386-3494 (24 hrs.)

LARGE DELUXE SPRING horse. $20; boy's C.C.M. 3-speed Mustang, $40. 478-3174.

PORTABLE BAR, MUST BE seen, offers. 382-1960.

103 MISCELLANEOUS WANTED

KILSHAW'S
1115 Fort St.
AUCTIONS
Friday at 7:00
APPRAISALS
for Insurance and Sale PURPOSES
384-6441

THE SALVATION ARMY Needs your re-usable clothing, furniture and household goods. "Help us to help others." Family Thrift Stores. Victoria, Sidney and Langford. For pickup — 386-3295.

BRENTWOOD BARGAIN BARN
BETTER QUALITY USED FURNITURE AND APPLIANCES
Before you buy or sell
Compare our Prices
7115 West Saan. Rd. 652-1711

WANTED TO BUY: "OLD TOY trains, 3 rail, electric or wind-up, passenger or freight. Made by Hornby, Marx, Maerklin, Lionel, American Flyer. The older the better. Telephone daytime, 382-1512. If writing, to "Dohan, 1035 Pandora, Victoria, B.C."

250 GALLON OIL TANK, SINGER featherweight sewing machine, camel hair jacket, size 10. Kitchen suite, 6 chairs, good condition. 388-7240.

WANTED — LARGE STRONG TOOL BOX. 478-2563.

POTTER'S WHEEL, KICK OR electric and kiln; Cedar chest; Royal Worchester figurines stamped with the month. 384-8391.

LARGE WOOD AND COAL stove any make, also antiques for barn sale will buy or take on consignment. 479-2684.

WANTED WESTINGHOUSE roaster oven in good condition, 746-6550 Duncan.

WE BUY AND SELL ANYTHING of value, Universal Trading Centre, 584 Johnson, 383-9512.

WE BUY FURNITURE, HOUSEhold goods, pictures, tools, etc. Best cash prices. 386-0462 anytime.

URGENT — GARAGE DOOR 6X8 approx., preferably with windows. 743-2006.

SHIRLEY TEMPLE OR EATON Beauty older type dolls wanted. 382-4636.

NEEDED DESPERATELY 1 REfrigerator, price negotiable, please phone 477-4312.

WANTED: 4'X8' POOL TABLE, cues, balls, etc. Reasonable. 479-2933.

WANTED WALNUT BUFFET with hutch or china cabinet. 385-4917.

WANTED: CHAIN SAW, BAND saw, lathe, repairable old clocks. 385-5126.

WANTED: LARGE CORNER OR wall cabinet for hobby display any condition. 479-1974.

BIKES WANTED IN ANY CONDItion, cheap. 598-7015.

WANTED: SMALL CONCRETE mixer. 598-6723 or 383-5477.

WANTED: BABY STROLLER and chest of drawers. 112-743-9382.

WANTED: ROLL-TOP DESK chest of drawers. 477-9376.

WANTED CABINET FOR Singer sewing machine. 478-7498.

ROYAL DOULTON FIGURINES, silver, etc. 595-7567.

SELL OLD BOOKS TO THE Haunted Bookshop, 382-1427.

FRIDGES AND FREEZERS bought. 598-7422. All-Temp.

WANTED: MAHOGANY CHINA cabinet. 477-1693.

MAHOGANY, WALNUT AND OAK furniture, china, etc. 595-7567.

WANTED — HIGHCHAIR IN good condition. 479-1403.

SPRAY GUN, HOSES AND PRESsure pot. 598-4371.

WANTED JUNK ENGINES
$18 per ton delivered. 382-9395.

WANTED: METRONOME AND autoharp. 477-2288.

WANTED TREADLE SEWING machine after 4 p.m. 656-1263.

109 MISCELLANOUS TO RENT

SAWYER SEWING CENTRE
RENT TO OWN — Domestic and Industrial sewing machines
850 FORT 388-6228
CLOSED MONDAYS

115 SWAPS

EXAKTA, TWIN T.L. LATEST model Camera, Brand new for later model old style with waist level view finder. Particulars, Box 215, Parksville, B.C.

116 COINS AND STAMPS

We Pay at Least
50c for Quarters
Dated 1966 and Earlier
Empress Coins, Commerce Mall, 1175 Douglas Street, 386-1524.

117 ANTIQUES

JUST ARRIVED IN MINT OR near mint condition, round oak table with 3 leaves. Side board, chairs, large doubleoak desk (5'x 4'). Small Ladies oak dropfront desk, walnut dropleaf gateleg table, old Indian baskets, etc. etc. Why not drop in and have a look? B.C. Little Antique House, Whippletree Junction. Phone 748-8832 or 748-9896 (eves.)

GEORGIAN PEMBROKE TABLE, mahogany, closed 42" by 12" open 42" by 60", $375; four mahogany Queen Anne chairs, $75 each; one Sheffield tea pot (may be Boulton) $150; one only sterling continental fruit basket $175; one mahogany late Georgian chest, $350. 383-8435, 8 a.m.-9 a.m.

MAGGIE CAMPBELL'S ANTIques Georgian Circular Rosewood Dining Table, 3'11" diameter. Handsome Mahogany China Cabinet, 3'10" width. 402 Moss St. at 5 Points.

WE STRIP — YOU FINISH
We remove paint or varnish from furniture. Aladdin Furniture Strippers, 356 Bay St. 383-2533.

TOP CASH FOR JEWELRY, ANtiques, pictures, curios, etc. Bygones Antiques, 809 Fort. 383-5811.

CERTIFIED ANTIQUE BRASS beds for sale. Call 385-5152.

117 ANTIQUES

LUNDS
Auctioneers Ltd.
ANTIQUE AUCTION
NOV. 4TH
CONSIGNMENTS NOW BEING ACCEPTED
926 Fort 386-3308

PRIVATE SALE — CARVED OAK sideboard $450; Victorian black Credenza $500; Victorian Mahogany Wind Table 2 leaves $375; Oak Dresser with Claw Feet $425; Dark mahogany Sideboard $400; 1935 Silver Jubilee Brass Tray $100; 4 Victorian dining chairs, red velvet $285; 2 Victorian Slipper Chairs $80; many miscellaneous items. Mahogany Veneer Vanity Chest $200. 3504 Happy Valley Rd. 478-6293.

WANTED—CANADIAN, AMERIcan or European paintings, Bygones. 809 Fort, 383-5811.

BRASS AND COPPER CASH register with oak base. $350. 592-2761.

ANTIQUES EXPERTLY REpaired call 478-2539.

120 GARDEN SUPPLIES

Fertilizer

AGED HORSE MANURE, $1.00 bag. Minimum 5, delivered. 479-5016.

OLD COW MANURE, 7 YARDS, $40. bag, $1.75; horse manure, 7 yards $29; 595-0773.

COW MANURE FOR SALE, 6 yds. $35 delivered. 477-1519.

Plowing, Rotovating and Cultivating

DON'S TRACTOR SERVICE
477-3913
We rotovate, plow, cut grass and brush also, loading and hauling.

COOPER TRACTOR SERVICE
477-1122
Rotovating, mowing, brush cutting, grading, etc. Lawns prepared and seeded at reasonable rates.

Seeds, Bulbs, Plants Trees, Shrubs

FAIRBRIDGE NURSERIES
Just drive to Duncan and you will find the island's most complete nursery, opposite the B.C. forest museum, north of Duncan. Fall bulbs — lawn seed — shrubs — evergreens — fruit trees, shade trees — flowering trees, etc. 5 acres of display. You better see for yourself. Think of Christmas soon. House plants — blooming plants, direct from the greenhouse. Visit our tropical land soon.
POTTERY — Local and from all over the world. The largest selection in B.C. Thousands of other items, will make excellent presents for Christmas. So drive to Duncan and see Fairbridge Nurseries, Trans Canada Highway north, opposite B.C. Forest Museum. Open daily 10 a.m.-6 p.m.

FOR SALE-MATURE BOXWOOD hedge 2' high, dig your own $1 a bush, Sunday Oct. 26, after 10 a.m. 2580 Lansdowne Road.

CLEARANCE OF SHRUBS 4027 Cedar Hill Rd. Sunday only. 652-5706.

Topsoil, Rocks and Fill

SCREENED TOPSOIL WITH MAnure and sand added. $11 per yard delivered, minimum 6 yards. Garden sand $5 per yard. Road gravel. E. Nixon Ltd. Phone 385-4431 or 385-5642.

NO. 1 SCREENED TOP SOIL, with sand and manure, 14 yards $115; 7 yards, $60. Self pickup load, $15. Also bags soil. 478-3322.

A-1 TOP SOIL SHREDDED, weed free, $9 per yard. Wayne Trucking 656-6621.

BLACK TOP SOIL, FREE OF stone and debris, also excellent fill. Phone 384-6943.

SCREENED BLACK LOAM, 7 yards $59, Bag $2, number 1 clean sandy loam, 7 yards, $49. 595-1977.

SAND AND GRAVEL SUPPLIES. Good quality top soil. Phone 478-1000. Don Mullett Trucking.

GOOD CLEAN TOP SOIL FOR sale. 385-3082 or 383-2242.

125 PETS AND SUPPLIES

ST. BERNARD PUPPIES, DEscendants of "Mighty Moe". Excellent markings and dispositions. Innoculated, registered and now ready to go. Truly beauties, come and compare any time. Terms available. 479-6758.

SPECIAL GREAT DANE FOR special family. Adores children, everybody. Well-bred, beautiful, 11 months old. Owners both work and can't manage 3 Danes. Very reasonable to right people. 652-5825 after 6 p.m. or weekends.

FOR SALE MALE ST. BERNARD 15 months old, have papers but not registered, good markings, weighs 170-180 pounds 33" high, needs companionship. we have too many children, to good home only $150, phone 642-3693.

WE LOVE HIM BUT MUST GIVE away to good farm home. A beautiful 2 year old German Shepherd. Good temperment, obedient, excellent with children and a good watch dog. 478-4749.

CAIRN TERRIER
Registered puppy, outstanding temperment. Possible show, lovable, fearless, and friendly. Even loves cats. Phone 246-3800.

MAYDON POODLE VILLA REG'D
Chocolate male, 2 years $75. Puppies $100 and up. Terms $25 monthly. 743-2493.

WANTED: GOOD, SPACIOUS home for 2-year-old male Samoyed Boarder Collie cross, gentle with children other pets and good watch dog, phone after 5 p.m. 595-2855.

FREE TO GOOD HOME
2 Maltese and Poodle cross, beautiful children's dog, female spayed and male. 642-5826.

REGISTERED AMERICAN Cocker Spaniel puppies, excellent quality, satisfaction guaranteed, 477-6568.

IRISH SETTER
Female, Sired, Canadian, Bermudian Champion, Colnbrook, Zodiac. 383-2153 before 2.

FREE TO GOOD COUNTRY home, five months male Dalmation cross, had shots. Very affectionate and smart. 656-3734.

TORTOISE SHELL BACKground, 4 white feet and shirt-front kitten. Free to good home. 384-1861.

LOVELY NEUTERED CATS, also kittens, available to good homes. Animals Crusaders, 386-9832.

TWO KITTENS, ORANGE AND white, black and white, free to good home. 383-8558.

PUREBRED IRISH SETTER pups, with vaccination, $50 and up. 478-6507.

FOR SALE 6 WEEK OLD purebred Burmese kitten, phone 598-5583.

50% DOBERMAN PINSCHER puppies, $50 each. Must be seen to be appreciated. 112-743-9270.

8 COLLIE LAB PUPS, AND 1 tortoise shell kitten, phone 478-0272.

RUSSIAN WOLFE HOUNDS, CAnadian Champion, pet and show prospects. 388-7108.

2 10-MONTH MALE AFGHAN puppies require exceptional home. 479-4002.

TWO REGISTERED WHITE male poodles. Phone 478-8420 days, 478-6386 after 5.

PURE BRED LHASA APSO PUPpies, 4 weeks old, 245-2884 or 748-3138.

HOUSE TRAINED KITTENS, free good home. 2 males, 1 female. 592-4384.

85 GALLON AQUARIUM, INcludes diaton filter, coral, stand, heater, etc. evenings. 595-7550.

BEAUTIFUL REGISTERED silver miniaturee poodle pups, and cockateil with cage. 382-0718.

WANTED: GOOD HOME FOR one year old German Shepherd cross. 478-4881.

PUREBRED BOXER PUP, male. 592-1600.

WELSH PONY COLT, 6 MONTHS old, $35 or offers. 478-6507.

125 PETS and SUPPLIES

WANTED: GOOD HOME FOR one year old miniature poodle. 382-9370.

HAVE YOUR DOG TRAINED AT home. For obedience or problems call Chuck at 595-7205.

PUREBRED BLACK LAB PUPS, female, 3 months, had shots. $25. 112-245-3429.

1 SNOWY WHITE, 1 CALICO, FEmale kittens — house trained. 385-6433.

PUREBRED GERMAN SHORT hair pointer, 7 months, male. 592-0886.

PART PERSIAN KITTENS, 8 weeks, free to good homes. 479-5945.

MALTESE PUP, FEMALE, purebred, not registered, $100. 477-8498.

DALMATION PUPS, REGIStered, vaccinated, and tattooed. 112-277-0436 after 6.

FEMALE SABLE SHELTIE, 479-8976.

PEKE-A-POO CROSS PUPPIES, small fluffy house pets, 386-1684.

FREE FLUFFY KITTENS 2 white 1 grey females 598-5701.

FREE PUPPY TO GOOD HOME, 595-2069.

REGISTERED GERMAN SHEPherd pups, black and tan. 384-9681.

FOR SALE, BULL MASTIF, 6 months old. Phone 479-9163.

VICTORIA CITY KENNEL CLUB fun match. See coming events.

MALE AND FEMALE PEAK-A-Poo pups, 7 months, $75. 478-7337.

TWO FEMALE KITTENS, TO BE given away. Phone 598-8697.

6-WEEK-OLD RABBITS FOR sale. Phone 479-5944.

PUREBRED SAMOYED WITH shots. 592-7533.

WANTED: 20 GALLON aquarium accessories. 592-6324.

LOVABLE GUINEA PIGS AND bunny for sale, $2.50-$4.50. 598-7855.

BLACK MALE POODLE PUP, 7 weeks old, phone 656-1451.

127 CHICKS, POULTRY HATCHING EGGS SUPPLIES

STANDARD WHITE ROCKS AND Barred Rocks, pullets and cockerels, Bantams, Buff Wynndotts, Old English Game and White Wyandotts. Phone 652-1672.

FOR SALE: SILKY CHICKENS. 478-2214.

128 LIVESTOCK SUPPLIES and EVENTS

Wanted English and Western Used Saddles
E
SADDLERY
904 Gordon 388-7434
Western Christmas cards and embroidered western yoke shirts now in stock.

TO GOOD HOME AND EXPERIenced rider only, 13.2 HH, ½ Welsh, ½ Shetland, black pony, mare, rising 11, rides well English or Western, excellent games and show, good jumper, good health and legs, excellent breeding possibilities. Phone 478-5995, after 5.

TRAIL RIDE — GARDEN CITY Horsemans Club is hosting its annual competition trail ride on Nov. 9 at The Beaver Lake Riding Ring. Entry forms available at feed and tack shops or call 658-8138 or 479-3120. Everyone Welcome.

QUALITY PURE AND CROSS ewes, bred Suffolk. Excellent producers. Quality registered Saanen doe goat, 18 months. Geese and ducks. Grade A lambs, cut, wrapped and delivered, $1.75 per lb. 246-3800.

CHECKMATE
Double registered Half Arab pinto gelding, sound, English or Western. Reasonable to a good home. Excellent for beginner or junior. 592-4343 or Glen She Stables.

QUALIFIED HORSESHOEING
Dan McPherson, 477-3226 anytime, or 477-2619 after 6 p.m.

PUREBRED ARABIAN COLT BY SX challenger. 1975 Pacific Slope champion. Dark liver chestnut, show prospect. Reasonably priced. 743-9441.

TWO-YEAR OLD PART MORGAN gelding, 14 hands high. Green broke, $130 or offers. Two ponies, one Welsh five year old, one six year old (mares). 656-3514.

PONY, 9 YEAR OLD CHESTNUT mare, 12hh. Excellent child's first pony. Safe on roads. Used for pony club. 652-2079, 656-4428.

WANTED SUBSTANTIAL TB quarter-horse type Gelding, over 15.3hh for eventing. Must be 100 per cent sound. 479-7653.

WELL TRAINED GELDING; half quarter horse, half morgan. 15.2hh 6 years, goes English and Western. 479-7653. Nina Rougier.

CANADIAN BRED SAANEN buck. 7 months from excellent milking lines. 479-1458.

TWO-HORSE TRAILER. MUST sell — what offers? 478-2007 evenings.

WANTED: BOARD WITH PASture for two horses. 478-2007 evenings.

HIGHLAND TACK AND FEED
721 Station Rd. 478-6438

MUST SELL: GELDING 16 hands, western trained, good trail horse, $250. 478-9411, 9-6.

BAY GELDING 15.2 H. SACRIfice to good home, nearest offer to $500. Nine years. 652-2485.

WANTED — SPOILED HAY UNsuitable for feed, any amount. 479-3092.

GOOD GURNSEY COW, $200; veal calf and Angus cross heifer calf; chickens. 479-5426.

MUST SELL REGISTERED ½ Arabian pony any reasonable offer considered. Phone 592-2173.

FOR SALE OR LEASE REGIStered thoroughbred gelding, needs experienced rider. 592-7109.

SUFFOLK RAM, REGISTERED 2 years old, prize winner, $100. 479-2836.

1974 2-HORSE TRAILER, TANdum wheels, 4 wheel brake, good condition, $2,100. 656-5180.

15 GRADE EWES. 477-2961.

3 HEIFER CALVES, ANGUS AND Hereford crosses. 642-3986.

FOR SALE: 6 MONTH OLD mule, 478-4881.

PONY EXCELLENT WITH CHILdren. 656-5192.

130 HEAVY EQUIPMENT AND MACHINERY

SAND BLASTING AND HIGH pressure liquid blasting for heavy equipment at your location. Available by appointment and contract prices only. 383-4442 or evenings 658-5174.

125 MICHIGAN LOADER WITH bucket and log loading grapple. HD6 Crawler loader with ripper. Single axle diesel cab and chassis. Phone 743-2005.

66 INTERNATIONAL 220 TANdem tractor, 549 engine, 5 and 4 trans, good condition. 479-6853 or 479-5297.

67 DYNAHOE BACKHOE, 2 buckets, rebuilt GM diesel, good condition, $5000. 479-6853.

WANTED: SMALL BULLDOZER, with blade or buckets, cash. 112-743-9382.

'56 INTERNATIONAL LOADER and backhoe $3,000. 652-5106 after 6 p.m.

D8 CAT WITH CABLE BLADE, good running order. 592-7680.

135 FARM IMPLEMENTS

MASEY - FERGUSON FARM lawn and garden tractors. Light construction machinery. Your local dealer.
M and H Tractor and Equip. Ltd.
6429 Pat Bay Hwy. 652-1752

149 NEW CAR DIRECTORY

REG MIDGLEY'S.
JEEP CITY
All '76
Models Here
Now!
3342 OAK ST. 386-7571
Dealer Lic. D4530

TRADE
Through
CLASSIFIED

150 CARS FOR SALE

McCALLUM

DATSUN

VOLVO

McCALLUM

McCallum Motors Ltd.
1101 YATES AT COOK
382-6122

73 TOYOTA 1600 4-spd., mags, wide tires, radio. $2495

73 DATSUN 610 two-dr. H.T. 4-spd., radio, tape, mags, radials. $3295

74 PINTO Hatchback auto; radio. $2995

73 PONTIAC Gran Prix, H.T., loaded $4495

73 AMBASSADOR, 4 dr., auto, steering, brakes, AC $3895

73 CHEVY II Nova, 4 dr., 6 auto., steering, radio, only 18,000 miles $3295

COLWOOD LOT
1836 Island Highway
478-1741

74 FORD Bronco, 4x4, V-8, radio, radial tires, auxiliary gas tank, 2 tone, 15,000 miles, one owner.

74 FORD F250 P.U. 4 Spd. ¾ ton, V88, white.

74 FORD mini motorhome, V-8 auto., P.S., P.B., only 12,000 miles.

73 COUGAR, 2 dr., H.T., V-8 auto., P.S., P.B., radio.

72 GRAN TORINO station wagon, V-8, 3 speed trans., radio, P.B.

SEE ANDY FINERTY
DON PARKER OR
RENE DE BELLEFUILLE
TO DISCUSS TERMS TO
SUIT YOUR BUDGET

BUSINESS HOURS
MON.-THURS. 9-9
FRI.-SAT. 9-6
Dealer Lic. D-4849, D-3111

70 Chev Impala 2-door, hardtop, V-8, power steering, power brakes, radio, 2 extra tires, one owner good mileage, just through Esso car clinic. And 1971 26½ ft. road runner trailer fully self-contained, fridge, stove, furnace, toilet, 2 tanks and broadloom carpet, sleeps four. Price as unit $4600; both in excellent condition; car and trailer equipped with new electric brakes and equalizer hitch prefer to sell as a unit but will consider selling separately. Phone weekends or evenings 382-0863.

VOLKSWAGEN, CUSTOMIZED, interior and exterior, new brakes, new engine, 42 miles per gallon. Loads of extras, $1,000 in parts alone. Customized for a younger persons taste. Any reasonable offer under $1,000 accepted. 385-0930.

1966 PLYMOUTH FURY II AUTOmatic, two-door hardtop, mechanically sound, $300 or nearest offer. 1964 Ford Galaxie 500 power brakes, power steering, automatic, good reliable transportation, $450 or nearest offer, phone 595-0504. 1312 Vining St. anytime.

1972 VOLKSWAGEN CHIMO SAfari camper, permanent raised top, propane stove, 2-way electric fridge, pressure water, 4-speed, radio, 12,500 miles. Excellent condition. $5,700. Phone afternoons or evenings 382-2958.

'69 CUTLASS 442, 2 DOOR, power steering, power brakes, rear defogger, radio, factory tach. and tape deck, vinyl roof, new paint, one owner, 32,000 miles, in beautiful condition, reasonable offers, 382-5138 and 595-2105.

'56 CHEV, NEEDS MINOR BODY work, needs new solenoid, 40,000 miles on rebuilt engine, tested; $500 or best offer. Phone before 1 p.m. 479-8338.

1964 MERCURY HARDTOP, good condition, V-8 automatic, power steering, power brakes, radio, $350. 3234 Quadra St. 386-6529.

1975 DODGE CORONET STATION Wagon, excellent condition. Still under warranty. Asking $5800. Phone 748-2408 after 6 or weekends.

'65 CADILLAC LIMO, V8, AUTOmatic, power steering, power brakes, power windows, new motor, must sell, open to any reasonable offer, 383-0681.

MUST SELL IMMEDIATELY. 1964 Ford 4-door, V-8 automatic. Good tires. Radio. Tapedeck, $350. 383-2207 or 386-3268. Ask for Glenn.

'73 FORD, CUSTOM 500, 4-DOOR, V-8, automatic, power steering, power brakes, must sell, best offer, 383-0681.

'66 CHEV, CAPRICE, WAGON, 327 cu. in., automatic, power steering, power brakes, must sell, best offer. 383-0681.

'63 FALCON, GOOD TRANSPORtation, new clutch, brakes, muffler, $250 or best offer, 382-1873 after 5.

73 TOYOTA LAND CRUISER, 4X4 —model FJ 55, 7,000 miles, good condition. Best offer. 1390 Grant St.

$995 FOR 1968 FORD FALCON, 6-cylinder, 4-door, an economical car in good condition with new tires. Call 743-9711 or 743-5244.

73 DATSUN 1200, ONE OWNER, radio, radials, 34,000 miles. Recently tested. Offers to $2,100. 595-2482.

COMFORTABLE
'68 Oldsmobile, all power, $1600 or offers. 383-8556.

69 DODGE DART SWINGER 340 many extras, in mint condition; a must to see. 384-2956.

1967 DODGE DART, 6 CYLINder, automatic, 4-door, good condition. 384-7490.

'66 VW VAN, COMPLETELY REbuilt engine, fully insulated, carpeted, camperized. 384-5118.

1968 CHARGER DELUXE, stereo, excellent condition, asking $1,500. Offers. 382-3842.

'63 CHEVY II STATION WAGON, 6, standard, runs well, closest offer to $400. 386-3893.

'74 COROLLA 1600 STATION wagon, automatic, excellent condition, 479-7795.

1971 THUNDERBIRD LANDAU, 52,000 miles, new paint, $2995, phone 479-2657.

1971 TOYOTA CROWN, 7 PASSENger wagon, 53,000 miles, 1 owner, $2500 477-4160.

'75 COUGAR XR7, REPLACEment cost over $8000. Only 16,000 miles $4,950 firm. 479-6763.

'56 MERCURY IN EXCELLENT condition. Can be seen at 3919 Cumberland Rd. 386-9957.

1970 MK I 428 FOUR-SPEED, lots of options asking $3,500 478-6906.

'65 RAMBLER STATION WAGON, $700.00 or closest offer 595-4763.

1971 TOYOTA COROLLO 1200 miles, $795. 477-3875.

'62 VAUXHALL, 4 DOOR, GOOD running condition, $350. 479-1337.

'65 TWO-DOOR CHEV IMPALA, $450. 383-0669.

'65 VW WINDOW VAN, REBUILT engine, $800. 598-5530.

1975 RENEGADE CJ-5 JEEP, $5,000. 384-8530.

150 CARS FOR SALE

DOUGLA

VOLKSWAGEN
PORSCHE
AUDI

1974 VW BEETLES

CUSTOMS, SUPERS, AUTOMATICS—All radio equipped—Balance of Factory warranty—extremely well cared for—All diagnostic tested.
FROM
$2595 to $3195

YEAR END SALE!

ALL '75 MODELS and DEMOS

74 VW DASHTR 4-door automatic, radio, 12,000 miles $4995

74 VW DASHER, 2-door, 4-speed, radio, 12,000 miles $4595

73 AUDI 100 GL 4-door sedan. Automatic, radio. $5495

73 BLAZER 4x4. Automatic, power steering, power brakes, radio, new tires. $5895

73 VW 7-passenger bus. Four-speed, radio, 27,000 miles $5495

73 VW WESTFALIA camper. Pop-top, fully equipped. $7495

72 MAZDA 616, 2-door hardtop, 4-speed, radio. $2395

72 VW CHIMO Camper. Permanent hardtop, propane stove, two-way electric fridge, radio. Economical 4-speed transmission. $6595

72 VW WESTFALIA Camper. 4-speeds, radios. Choice of two ea. $5995

71 VW WESTFALIA Camper. 4-speed, radio. Fully equipped. Choice of three. ea. $5595

TRANSPORTATION SPECIALS

1969 CORTINA 4-dr., 4-spd., radio $1195
1969 EPIC, 2-dr., 4-spd., radio $ 995
1969 BEAUMONT 4-door. Automatic, radio. $1195
1969 DATSUN 510, 4-spd. $ 895
1968 ENVOY, auto., 2-dr. $ 895
1968 ENVOY, 4-dr., 4-spd., low miles $ 895
1967 PONTIAC, 4-dr., auto., recent engine work $1095
1967 MERCURY, 4-dr., auto. $ 595
1966 AUDI, 4-spd., radio, 4-dr. $ 895
1964 DODGE Polara, 2-dr., hdtp., auto., radio $ 895

LARGEST SELECTION
of New and Used
VW CAMPERS
BUSES and VANS
All models on Vancouver Island

Douglas Volkswagen Ltd.
3329 Douglas Street
388-5466
Dealer Licence
Number D3715

73 V-8 VEGA NEW MOTOR 4-speed Muncie, needs little work. 478-1159 after 6 p.m.

'67 BUICK WILDCAT. ALL power, luxury, excellent condition, new paint, tested, $1,000. 478-9976.

STUDENT MUST SELL 1972 AMC Hornet. Good gas. $1,800 or best offer. Dave at 598-5301 after 5 p.m.

1969 PLYMOUTH SATELLITE 4 dr. station wagon, $1195. 656-5483 after 5.

1974 VEGA WAGON, LOTS OF extras, plus, boat, motor and trailer. $4200. 112-748-1239 Duncan.

73 DELUXE VW, 19,000 MILES, immaculate condition. $2695.99. 595-1409.

1956 THUNDERBIRD, EXcellent condition. Days 338-5381, eves. 339-4272.

63 FORD GALAXIE 500, POWER steering, power brakes, $300 or best offer. 384-2289 after 6.

'65 FORD LTD, HARDTOP, NEW tires, brakes, transmission, 478-4461.

65 CORVAIR, RUNS WELL, $475 388-4779 after 6.

66 GTO 6 PACK, $2100. Phone 384-6609.

"AUSTIN MINI" NEWLY REbuilt motor. 112-742-9271.

'65 VAUXHALL VIVA, $275. 3782 Cadboro Bay Rd., 477-2201.

150 CARS FOR SALE

200
New and Used
Cars and Trucks
ON SALE NOW!!

—ALL USED CARS GOV'T TESTED
—CHECKED BY CAR CLINICS DIAGNOSTIC CENTRE
—CARRY 2-YEAR G.W. WARRANTY
—100 PER CENT FINANCING O.A.C.

1974 PLYMOUTH FURY III SALE PRICE $3992

Stock No. 8717

'75 TR-6 Convert.
'75 Valiant
'75 Chrysler Cordoba
'75 Ford LTD
'75 Valiant Scamp
'75 Valiant Duster
'74 Mercury Bobcat
'74 Fury III
'74 Maverick
'74 Ford Pinto
'74 Plymouth Cricket
'74 AMC Gremlin
'74 Super Beetle
'74 Toyota Mark II
'74 MGB
'74 Valiant Duster
'74 AMC Javelin
'74 Olds Omega
'74 Toyota Corolla SR5
'74 Chrysler Newport
'74 Toyota Corona S.W.
'73 Satelite Sebring
'73 Ford Mustang
'73 Gran Torino Sport
'73 Buick Century Regal
'73 Mercury Montego S.W.
'73 Valiant
'73 Dodge Polara
'72 Mercury Comet
'72 Chevy II
'72 Comet G.T.
'72 Ford Gran Torino S.W.
'72 Mercury Cougar XR-7
'71 Mercury Marquis
'71 Chev Kingswood S.W.
'70 Chevrolet Biscayne
'69 Chev Impala

PLUS
MANY MANY MORE

ENSIGN

Chrysler-Plymouth Ltd.
DOWNTOWN
YATES AT COOK

Dealer licence number
D-3660
386-2411

Open Weekdays
Till 9:00

LEAVING CITY, MUST SELL. 1974 Roadrunner, 360 automatic, many extras. 595-8079 after 6 p.m.

58 BUICK SPECIAL, EXcellent condition $750.00 or best offer. 479-2916.

'62 CHEV., 6 CYL., GOOD shape, best offer. 478-1208 after 6 and all day Sunday.

1969 CADILLAC ELDORADO, loaded, sacrifice, Georgia Pacific BMW. 386-7508.

'74 MAZDA 808 STATION WAGON radio, good condition 28,000 miles. $3100.00. 598-1649.

1968 VAUXHALL VIVA, GOOD body and paint. Needs head gasket. $575. 478-9706.

1967 CHEVROLET, 4 DOOR BIScayne, 283 V-8, in very good condition, $1000. 478-8829.

'73 TOYOTA COROLLA 1600. Good condition, $2195. Phone 385-6428 after 4.

'66 CHEVY NOVA, V8, 2 DR. hardtop, $1500 or best offer. After 4 p.m., 382-0271.

150 CARS FOR SALE

peter pollen ford

FORD

SEE OUR SELECTION OF QUALITY USED CARS

74 PINTO station wagon. Automatic, radio $3495

74 PINTO 3-door, 4-speed, sliding roof, radials $3295

75 DATSUN "610" station wagon $4495

72 CORTINA automatic $1895

67 MERCURY station wagon $1295

74 DODGE Dart 2-door hardtop, V-8, bucket seats $4295

72 CORTINA station wagon. Automatic $2395

73 COMET Deluxe, automatic, bucket seats $3295

71 MONTEGO Squire station wagon $2995

75 MATADOR Brougham hardtop. Only 700 miles $4695

69 FORD Fairlane hardtop $1695

63 PONTIAC. Automatic $495

64 INTERNATIONAL Travelall $1295

74 FORD Station wagon. Fully equipped $4995

73 FORD Custom sedan $2895

74 PINTO 2-door, 4 speed, radio $2895

PETER POLLEN
FORD SALES LTD.
VICTORIA, B.C.
1060 Yates 384-1144

Dealer Licence
Number: 3073

BILL CARTER

CARS LTD. D-4701

72 CORTINA L $1900
71 VEGA GT, 4-speed $1475
70 MONTEGO 2 DR. 6 std. $1275
69 FORD ½-ton 390 4-spd. $1500
67 INTERNATIONAL crewcab and canopy $1400
65 FORD Stn. Wgn. V8 $675
65 ECONOLINE window van $675

Large Selection of
Transportation SPECIALS

2538 Government
385-1716

Strait

68 BARRACUDA Formula "S" — Fastback features new tires, headers, cams, edelbrook high rise, dual point ignition, transgo, reprogrammed automatic. Tested and clean condition $2695, includes our 6 months warranty. 1513 Quadra at Pandora DL 3417.

Strait

69 FAIRLANE, hard to find a medium sized car with 6 cyl., automatic, new paint, tested, good value at $1395 — includes our 6 month warranty. 1513 Quadra at Pandora. DL 3417.

Strait

69 CHRYSLER small V8 in fine condition, tested, economical family car, low price of $1795 — includes our 6-month warranty. 1513 Quadra St. at Pandora. DL 3417.

Strait

68 FORD ranch wagon, 9 passenger, small 302 V-8, radio, recent test, low price of $1095 — includes our 6-month warranty. 1513 Quadra at Pandora DL 3417.

IDEAL FOR TOWING, 64 Chrysler New Yorker, excellent shape, 413 cu. in. motor, full power, rebuilt transmission, new battery, tires, muffler and brakes. Tested. $800 or nearest offer. 478-8281.

'65 BARRACUDA, HIGH PERformance 273 V-8, 3-speed console automatic, custom wheels and air shocks, new trans. and brakes. Must be seen. Any serious offer accepted. 383-4879.

1972 BLAZER

By private owner, only 19,000 miles, automatic, power steering, brakes, 4 wheel drive, radio. In perfect condition. $4000. 385-5443.

'74 VALIANT DUSTER, SLANT six, 225 automatic, two-door hard top, bucket style seats, Am-FM 8-track stereo, radio, $3000. 595-4036, 383-2678.

$100 DOWN
1968 Mercury Montego MX two-door hard top compact, 302 V-8, automatic, power steering, radio, city tested, bank finance. 478-5821.

'70 VW WINDOW VAN, RADIO, 8 track, curtains, bed assembly, passenger seat, 16" fibreglass canoe paddles, complete; trades welcome, $2,695, 477-6785.

1970 MAZDA 1800, 28,000 MILES. Good condition. Asking $1500. Phone after 4 p.m. 388-1153 ask for Jim.

REASONABLE LUXURY
1972 LTD, lots of extras, air, F.M. etc., first $2,500 takes. See Gabbury, 453 Head Street.

1969 VAUXHALL EPIC, WELL maintained, new transmission, great gas mileage. $750 or best offer. 595-2653.

150 CARS FOR SALE

Garden City Auto Sales

PRESENTS
Luxury Cars
Executive Driven
WE
REALLY
Come through for
YOU!

75 Lincoln
CONTINENTAL MK. IV Loaded with options, including air and moon roof, gold and gold, 7,800 miles.

75 Cadillac
SEDAN DE VILLE Loaded with options including air and vinyl roof, green and green, white vinyl roof.

75 T-Bird
TWO-DOOR. Loaded with options including air and leather, bronze and bronze, 6,200 miles.

75 Cougar
XR-7. Loaded including air, silver, low mileage.

75 Cordoba
The small Luxury car from CHRYSLER
Options include air and cruise. Blue and blue with white vinyl roof, 6,300 miles.

72 Cadillac
ELDORADO two-door Hardtop. Loaded with options including air, bronze and white.

75 Corvette
POWER TOP. Sleek and sexy. White with custom panelling, 4-speed.

No Reasonable
Offer Refused
TRADE
Up or Down

HAVE THE CARS CHECKED BY OUR SERVICE DEPT.
While You Watch
At Our Expense

Garden City
Sales-Service Ltd.
2978 Douglas
382-9111
DLD 3790

DRIVE A BARGAIN

73 Mustang 6, floor shift, radio and tape, low mileage $3450
72 Valiant, 4 dr., 318 auto., P.S., P.B., vinyl roof $3195
72 Buick Skylark, 2 dr., hardtop $3195
72 Meteor Rideau 500, 2 dr, hardtop, all power $3295
72 Fiat 128. Very clean $1350
71 Vega, 2 dr., steel radials $1495
71 Toyota Mark II, 2 dr, hardtop, Radio. Nice condition $1895
70 Toyota 1200 Sprinter. Real economy at $1195
69 Ford XL, 2 dr. Hardtop, Console, Vinyl roof $1895
69 Comet, 2 dr. Hardtop, P.S., P.B., Auto. Low mileage $1895
68 Comet, 2 dr. Hardtop, P.S., P.B., Auto. Low mileage $1695
68 Falcon, 4 dr. 6 auto., Radio, Very nice $1595
67 Valiant, 2 dr., slant 6 standard $850
67 Cortina 4 dr. $495
65 Meteor, 4 dr., auto., P.C., P.B. $495

Many more to choose from (from $400 up)
Instant Bank Financing
WE WILL BUY YOUR CAR OR SELL IT ON CONSIGNMENT
BY THE WESTBROOK PLAZA
780 GOLDSTREAM 478-3242

OPEN 9 A.M.—7 P.M.
Dealer Licence 17805
G. C. M. MOTORS

J. C. MOTORS

74 VEGA automatic $2895
73 MUSTANG V8, auto $3995
73 MAZDA Rotary 4-speed $2495
73 PINTO 4-speed $2395
72 LE MANS Convt, V-8 Af $3695
70 SKYLARK Htp., V-8, A.T. $2295
69 COUGAR convt, V-8 $2995
69 COUGAR Htp. V-8 auto $2695
67 MUSTANG FastbackV-8, At. $2195
69 FAIRLANE GT. Auto $1695
68 CHEVELLE Wgn 6 auto, $1695
68 FORD Sedan V-8 auto $1395
68 SATELLITE Wgn., V-8 $1795
68 BUICK Skylark htp. $1695
66 PONTIAC Convt $1195
69 FIAT 850 convt $795
66 ACADIAN Sedan 6 $995

J. C. MOTORS Ltd. D-4746
837 YATES ST 384-0921

NO INTEREST
67 FORD, Auto., $200 down
8 monthly payments $50 f.p. $600
Instant "NO-RED-TAPE" credit
PALM MOTORS LTD. D-1840
2936 Douglas 386-8385

1967 COUGAR, EXCELLENT CONdition 289, three spped standard, new muffler, just tested and tuned, radio, $1,350 or best offer, between 5-8 p.m. 598-7585.

1974 MERCURY METEOR STAtion wagon, 400 CI., fully powered, plus radio, roof rack, heavy duty suspension, trailer hitch, radials. Asking $4500. 479-7318 after 4 p.m.

FOR SALE '74 MONTE CARLO power steering, power brakes, automatic, $3,800. Budget Rent A Truck, 386-7715.

MUST SELL
'68 Ranchero, 390 4-speed, new paint new tires. Phone between 7-9 p.m. Best offer. 382-2987.

'69 VAUXHALL VIVA FOURdoor, radio, etc. Immaculate condition, $800.00 or nearest offer. 652-5681.

'67 RAMBLER AMERICAN, 6 cylinder standard, good condition throughout, $500, 384-0690 after 4 p.m.

'68 DODGE POLARIS FOURdoor sedan, 75,000 miles, transmission is faulty. Asking $300. 652-1754.

'56 BUG FULLY CUSTOMIZED, blueprinted 1700 cc, fully balanced. Asking $2800. Only interested people need apply. 383-6116.

68 PLYMOUTH ROADRUNNER, good condition. Best offer. 479-4898.

150 CARS FOR SALE

THREE POINT MOTORS

Mercedes-Benz
DATSUN

74 CORONA MK II Metallic brown Toyota 2-door hardtop, automatic, power steering, AM-FM radio $3,995

73 HORNET STATION WAGON Green "Sportabout" with 22,000 miles $3,095

72 MAZDA PICKUP AND CAMPER Fully equipped $3,595

72 CATALINA Beautiful one-owner two-door hardtop with vinyl roof, automatic, power steering, power brakes, radio $3,595

72 PINTO Very sporty "Runabout" with vinyl top, sun roof, E-T mag wheels, wide oval tires, front spoiler, sports wheel, tachometer, radio $2,995

72 PINTO WAGON Nice green unit with wood grain panels, automatic, radio $2,595

72 BEETLE Blue, 20,000 miles $2,695

71 TOYOTA CORONA WAGON Only 29,000 miles on this automatic $2,995

70 ECONOLINE Spotless Ford van $3,195

64 DODGE $695

2620 GOVERNMENT
at HILLSIDE
385-6737
OPEN 'TIL 9 P.M.
Dealer's Licence D1925

HORWOOD MAZDA

ALL CARS PRICED

75 COMET, 6000 miles
74 VEGA S.W., auto
74 CHEV ¾-ton V8, PS, PB, AT
71 COURIER, P.U., 2300 miles.
73 TOYOTA P.U. camper
73 MAZDA 1100 S.W.
73 BUICK Century H.T.
72 CAPRI V-6.
70 MAZDA 1800 Auto.
70 GTO Convertible
69 CHEV Pickup
69 BUICK Skylark, HT
68 LAND ROVER 4x4
68 TOYOTA Corona, mint!
68 DATSUN station wagon
68 COUGAR PS, PB, AT.
66 VALIANT Auto.

Special
73 FORD Club wagon, 9 passenger, very low mileage, exceptional $4895

BANK OF B.C. FINANCE

HORWOOD MAZDA
385-1451
810 Johnson at Blanshard
Dealer License Number
D-3273

B. MADSEN MOTORS LTD.

1975 NOVA $4195
1974 CHEV Impala $4095
1974 CHEV 9-pass. wagon $4195
1974 DODGE Charger $4495
1973 CHEVELLE Malibu $3495
1973 ASTRE S.W. $2795
1971 DATSUN 510 $1795
1970 MAZDA station wagon $1595
1969 SUNBEAM Arrow $1395
1968 FIREBIRD 400 $2495
1967 THUNDERBIRD $1995

2691 SOOKE RD. 478-5011
D.L. 1668

57 T-BIRD

Classic, V-8 auto, P.S., P.B., P. Seats, P.W., Radials, 80,000 original miles. Truly one of the finest of its kind. Compare anywhere $5,200.

PAINTER MOTORS LTD.
1513 quadr D-5005
View by appointment only 385-0122

"KID DYNOMITE"
'69 Camaro A-SM M-P car for sale. 350 cu., 4-speed single four-barrel. Full bal. and printed. 12½ to 1, L-1 Rods, 670 Lift roller cam, Jomar stud girdle, 5-57 rear. Six race days on car. Will run 11:25-11:33 consistent. Will make streetable. $5,795 or best offer. For more information phone 598-7565. 5 p.m. Serious inq. only.

1972 MONTEGO, TWO-DOOR hardtop, equipped with 351 V8, automatic, power steering and brakes, and radio. In top condition with only 20,000 miles. For more information call Steve Leggett at Cornell Chevrolet, 385-5777. Res. 598-7021. D-3162.

'72 COMET, TWO-DOOR, 6 CYLinder, automatic, with power steering and radio. Only 33,500 miles. Top condition. For more information call Steve Leggett at Cornell Chevrolet, 385-5777. Res. 598-7021. D-3162.

1965 CUTLASS TWO-DOOR HARDtop, V-8 automatic, bucket seats, power steering, power brakes, 54,000 miles, new tires, tested, $975 or best offer. 479-1834.

BEAUTIFUL
66 Chevelle SS 396 4 speed. Immaculate condition, factory mags, $2,800 or offers, will consider trade. 478-5176 or 386-2156. Ask for Rick.

1967 PONTIAC, V-8 AUTOMATIC, power steering, power brakes, excellent condition, $575 or best offer. 479-1834, 477-3860.

'67 AUSTIN 1800, REBUILT motor, new charging system, tested Oct. '75, $1100. Phone Dave, 479-3431 or Don, 479-2751.

'68 MUSTANG COUPE, 289 4 speed, Rally pack, mint, $1550 or closest offer. 388-5735 or 382-8012.

74 RANCHERO SQUIRE, 351 Cleveland, many extras, including mags and tape deck, only 12,000 miles. 658-5463.

150 CARS FOR SALE

S&H TOYOTA

VICTORIA'S FIRST Toyota Dealer

GET BEST PRICES NOW ON '75 MODELS

TRUCKS

75 TOYOTA Hilux, Long box, with Trav-L-Mate camper $6,500
73 CHEV ½ ton P.U. with Canopy V-8, A.T. $3,385
73 DATSUN P.U. with canopy $2,695
72 FORD ¾ Ton P.U. Camper Special plus canopy. $3,995
71 DATSUN P.U. $1595
68 FORD ½ ton P.U. V-8, plus 4 spd. $1895

LUXURY CARS

74 BUICK 2 Dr. H.T. 12,000 miles, immaculate. $4595
72 MATADOR SST Station Wagon, A real Beauty $2995
71 MUSTANG Fastback, A.T. $3285
70 TOYOTA Crown 6 Cyl. A.T. $1995
69 MERCURY MX 2 Dr. H.T. $1995
68 CHEVELLE 2 Dr. H.T., Low mileage, new paint, 1 owner. $2295

ECONOMY CARS

74 COROLLA 4 Dr. A.T. with radio $3395
73 FIAT 128A, 4 Dr. $2285
72 COLT 2 Dr., H.T. $1895
72 CRICKET, Low mileage. $1895
72 PINTO S.W. A.T. $2595
71 CORTINA 4 Dr. Sedan $1395
71 PINTO $1395

SAUNDERS & HITCHMAN
Sales & Service Ltd.
2040 Cadboro Bay Road
At Fort and Foul Bay
Dealer Lic. D-1460
592-2471

1974 JAGUAR XJ-6
1974 M.G. Midget
1974 AUSTIN Marina
1973 M.G.B. GT
1971 JAGUAR E-Type
1969 AUSTIN "1800"
1969 AUSTIN "1300"
1968 VAUXHALL station wagon
1965 AUSTIN "1800"
1959 AUSTIN A-55 Cambridge

PLIMLEY
BRITISH CAR CENTRE
1010 Yates 382-9121

VICTORIA, B.C.
Dealer Licence
Number D-1777

WE FINANCE ANYONE
65 FAIRLANE htp. $200 down
12 monthly payments $40. f.p. $680
Instant "NO-RED-TAPE" credit
PALM MOTORS LTD. D-1840
2936 Douglas 386-8385

CERTIFIED '62 JAGUAR MARK II, 3.8 automatic, body, motor and interior. Excellent condition, with FM 8 track tape deck. Not many around in that condition. Check and see. 384-4868.

COMPACT 1972 FORD CORTINA L, 4sp. only 28000 miles, mint condition, excellent gas mileage and transportation. Red with black interior, bucket seats. Only $1,995. Ph. 746-7351.

1973 DATSUN 510, 4 DOOR, 3 speed, radio, 17,000 miles, 5 tires, plus 2 snow tires., Yellow, sleat covers. 656-5083.

68 DODGE MONACO, AUTOMATic, power steering, power brakes, 4 door, 64,000 miles, good condition, $800. 386-7110.

ESTATE CLOSING
1974 Olds Hatchback, fully loaded, new condition, 13,000 miles. $3,800. 479-2215 after 4.

'68 GRAND TORINO CONVERTIble, first reasonable offer around $1,400 takes. Will consider trade-in. 478-5176, 386-2156, ask for Rick.

'71 PINTO
2000 cc, 3-speed automatic, 2-door deluxe model, good condition. $1,700. 477-4451.

71 OLDS DELTA 88, AIR, stereo, vinyl, cruise, full power, snow tires, just tested. $3200. 388-5414.

1968 ACADIAN, AUTOMATIC, radio, power steering, lovely condition, $1750. 383-9298.

1973 ASTRE HATCHBACK STANdard, new tires, clutch and quad tapedeck. 479-3280.

ART'S CAR SALES
See our selection cars—trucks.
310 Bay St. D-3415 383-8302

'65 CHEVY II FOUR-DOOR, 6 automatic, excellent condition. $725. 387-5402.

64 WAGON FALCON, EXcellent condition, automatic, V-8, new tires, radio. 383-3062.

1969 ENVOY EPIC, 2 DR. WHITE with red interior, $600. 477-9633.

1971 MERCURY MARQUIS wagon, extras. $2,400. 477-1037.

'75 VEGA LIKE NEW, ONLY 7,500 miles. Phone 598-1485.

74 SUPER BEETLE $3,000 OR best offer good shape. 384-9011.

'74 MAVERICK GRABBER, 6 cyl., aut., $3,550, 478-7563.

'57 VOLKSWAGEN, $275. ALSO doors to '65 Volkswagen, 479-5789.

1962 HARDTOP CHEV BEL AIR, offers. 386-9888 after 6 p.m.

58 CADILLAC, $500, 383-5150 BEfore 8 p.m.

150 CARS FOR SALE

Speedway
VOLKSWAGEN
PORSCHE • AUDI

YOU HAVE US ON YOUR SIDE WITH QUALITY
USED CARS

75 Ford Ltd Wagon
74 Mercury Montego 2-Dr.
74 Dasher VW
73 Ford T-Bird
73 Nova SS 4-speed
73 Matador SST
73 Maverick Automatic
73 VW Van
72 Cortina 2-Dr.
72 Vega Automatic
72 914 Porsche
71 Toyota 2-dr. AT
71 VW Camper
71 Ford Station Wagon
70 Cougar XR 7
69 Corvair Monza
69 Datsun 4-dr.
68 Austin 1100
68 Cortina 2-dr. AT

DEMOS

1 — '75 Custom Beetle
1 — '75 Audi Fox Wagon AT
2 — '75 Audi Fox Wgns. Stand.
2 — '75 Rabbits 4-dr. AT.
1 — '75 Audi Fox 2-dr. AT.
1 — '75 Audi Fox 4-dr. AT.
1 — '75 Audi 100 LS 4-dr. AT

SAVE $$
ON
THESE COMPANY DRIVEN DEMOS

Speedway Motors Ltd.
971 Yates at Vancouver
Dealer Licence Number
D-3141
385-2415

Parkdale FIAT SAAB

GOOD USED CARS

68 TOYOTA COROLLA Wagon, standard, good economy $1095
74 FIAT 128 SL, forest green, tan interior, radio, one owner $3475
73 FIAT 128 2 dr., radio $2495
69 AUSTIN AMERICA, Sahara Yellow, auto., a real gas saver $1495

FAMILY SPECIAL
70 DODGE Wagon, V-8, auto., p.s., p.b. $1495

PARKDALE
MOTORS LTD.
2151 BLANSHARD
By the Arena
386-2277 D.L. 26177

Strait

69 Chrysler 318 V-8 $1795
69 Fairlane 6-cyl. auto $1395
69 Cortina GT $1295
69 Cortina Deluxe $ 995
69 Marauder $1795
68 Cuda Formula "S" $2695
68 Ranch Wagon $1095
67 Dodge Polara $ 995
66 Cutlass Conv't. Mint $1795
66 Cortina $ 585
64 Fairlane St. Wgn $ 425
64 Pontiac $ 265
64 Acadian St. Wgn $ 400

STRAIT MOTORS LTD. D-3417
1513 QUADRA AT PANDORA
384-8191

70 PONTIAC Safari Wagon
Lovely condition. Tested to Oct. 76. 479-8756.

1972 CORVETTE STINGRAY 350 engine fully equipped. Offers, after 5 p.m. 656-2693.

'61 VW, GOOD BODY, RECENT paint, and rebuilt, best offer. 656-5076.

1961 FALCON WAGON, 6-CYLINder, standard, excellent condition. $650 or offers. 478-7942.

'53 BUICK TWO-DOOR, COLLECtors, immaculate, $1,200 or best offer. 598-1359 after 6.

55 FORD CONSUL FOR PARTS, running condition, offers 592-3974 after 5 p.m.

150 CARS FOR SALE

EMPRESS
PONTIAC BUICK GMC TRUCK
Pontiac Buick LTD.

INTERNATIONAL WARRANTY
12 MON. — 12,000 MILE POWER TRAIN WARRANTY
INCLUDED IN THE PURCHASE ON THE MAJORITY OF OUR USED CARS.

68 CAMARO Convertible. V-8, Automatic, Power Steering, power Brakes, Radio. $1995

74 VENTURA SPRINT Hatchback. V8, Automatic, Power Steering, Power Brakes, Radio, Mag. Wheels. $4495

74 BUICK APOLLO 4-Door Sedan, V8, Automatic, Power Steering, Power Brakes, Radio. $4295

75 BUICK APOLLO SR, 4-Door Sedan. V8, Automatic, Console, Power Steering, Power Brakes, Radio, Bucket Seats. $5295

74 ASTRE Station Wagon. 4-Cylinder, Automatic. Radio. $3195

74 PONTIAC GRAND PRIX. V8, Automatic, Power Steering, Power Brakes, Radio, Power Windows, Sun Roof, Factory Stereo and Air Conditioning, etc. $7195

EMPRESS
PONTIAC BUICK GMC TRUCK
Pontiac Buick LTD.

382-7121
2867 DOUGLAS
AT TOPAZ
Dealer Licence D-3182

AMC

'GOOD GUYS'

2 - RARE CARS!

'65 MUSTANG HARDTOP. CLEAN and PEPPY! $1995

'66 ROVER SEDAN. 3 LITRE, AUTOMATIC! $2195

PRICE SLASHED!
2 - Hardtops

'74 DODGE CHARGER Bronze, nicely equipped. $3895

'73 PLYMOUTH GRAN COUPE
White, loaded with extras. $2995

REG MIDGLEY
MOTORS LTD.
736 Cloverdale
385-8756
Dealer Lic. D3785

1966 VOLVO 122S, $1250. SOUND body, good engine. Excellent mileage. Michelen tires. 652-3114.

'75 FIAT 128, 2 DOOR, DARK blue, radio, 6,300 miles. Must sell, $3,100. 592-6605.

1974 GOLD VW CONVERTIBLE, showroom condition, 9000 miles. $4500 firm. 386-0414.

55 PONTIAC, 6 AUTOMATIC, power steering, radio, good tires, drive away, $100. 386-6529.

63 COMET TWO DOOR, FOUR speed, needs work, $325, or offer 477-8098.

1967 CONTINENTAL OPTIONS galore. Worth over $3,000. Sacrifice $1,695. 383-7802.

73 CAPRI 2000
Sunroof, radio, new radials, all options, metallic bronze. 478-1935.

1970 MAZDA, AUTOMATIC, radio, tested Sept. 76, 384-4863 after 8:30 p.m.

1967 THUNDERBIRD, ALL power, must sell. Will sacrifice $1200 or best offer. 383-3845.

1940 DODGE FOR SALE OR swap for good 318 and cash. 478-7582.

64 VALIANT TWO DOOR CONvertable, buckets, three speed automatic. 478-6175.

'68 CORVETTE, NEW MOTOR, custom paint, two tops, lots of extras, $5500.00. 385-4010.

1974 VEGAS, NOVAS, MALIBUS by local car rental firm. 384-9375.

1961 RAMBLER CLASSIC GOOD running order, tested. 479-4782.

1974 MUSTANG II, 20,000 MILE 658-8002.

1968 FORD, $900, AUTOMATIC, 25 M.P.G. Rear 2076 Kings. 386-9458.

64 PARISIENNE, SOLID SECOND car, offers on $800. 592-9111.

64 CONVERTIBLE, GOOD RUNning condition, $800. 477-4778.

1971 DATSUN 510, 4 SPEED, RAdials, excellent condition, 479-3342.

1967 COUGAR, 289 4-BARREL, best offer. 385-4121 or 383-3963.

150 CARS FOR SALE

You Can Expect
A Great Deal
From . . .

Cornell
CHEV/OLDS
Cadillac
CHEVROLET TRUCKS
Sales/Service 385-5777

OPEN 'TIL 9 P.M.

ISLAND'S
FINEST SELECTION

"Your Reasonable Offer Accepted"

75 COUGAR XR7
74 VEGA Stn. wgn.
74 TOYOTA 1600
74 AUSTIN Marina
74 OLDS Delta 88 Htp.
74 NOVA Custom 2-dr.
74 CHRYSLER
74 PINTO Runabout
73 DART 4-dr. 6 auto
73 CUTLASS 2-dr. Htp.
73 CORTINA GT 4-speed
73 TORINO Stn. Wgn.
73 PINTO Runabout
73 ASTRE Hatchback
73 MAZDA RX2, 4 dr.
73 IMPALA 2-dr. Ht.
72 FURY III 4-dr.
72 AUSTIN Marina
72 VEGA Hatchback, automatic, radio.
72 MERCURY MONTEGO
72 TOYOTA MK II
71 COMET 4-dr.
71 FORD Stn. Wgn.
71 MAVERICK 4-dr.
70 CHRYSLER Stn. Wgn.
70 ELDORADO htp.
70 OLDS Delta 88
70 PONTIAC Stn. Wgn.
70 CATALINA 2-dr.
70 METEOR Hardtop
69 PONTIAC Conv't.
69 PONTIAC 2 Pls. 2 Htv.
69 DART 2-dr. Ht.
68 BUICK 4-dr.
68 OLDS 88 Htp.
68 CAMARO
68 CHEV. 4-dr.
68 PONTIAC 4-dr.
67 PLYMOUTH Fury
67 OLDS 2-dr. Htp.
65 OLDS 4-dr. Htp.

TRUCKS

75 CHEV ½-ton pickup
75 BRONCO V-8, automatic, power brakes, radio.
74 GMC 'Jimmy'
74 CHEV Cheyene ¾-ton.
74 VEGA Panel, auto.
74 WILLIS 4x4.ton
74 CITATION Motorhome
72 DODGE ½-ton Pickup
72 FORD ¾-ton Pickup
71 DATSUN Pickup and canopy.
70 CHEV. ¾-ton Pickup
69 CHEV. ½-ton pickup
67 CHEV. ½-ton and canopy.

CORNELL
CHEV - OLDS LTD.
3050 Douglas—385-5777
Dealer Licence D-3162

66 MERC. COLONY STATION wagon, 390 automatic, power brakes, power steering, tape deck, trailer hitch, snow tires on extra rims. Tested till Aug. 76. Asking $900. 478-4185.

1970 MAZDA 1200 AUTOMATIC, low mileage, excellent condition, $1175. Appointment to see 477-0510, Sports Classic Cars, 2825 Bridge, D-1236.

67 SHELBY GT 350, ACCEL. HOLleys, Michelins, much more work has been done. $3000. Serious inquiries only please. 477-6264, 9 to 5 p.m.

1970 MERCURY CYCLONE GT 4 speed, Hurst shift, only 19,000 miles. MAKE AN OFFER. Victoria Auto Brokers, 1805 Blanshard. 386-7707 or 382-1921 D-8289.

1974 OLDSMOBILE CUTLASS, SUpreme, 4 door, full power equipment, totally immaculate, $4175. Appointment to see 477-0510, Sports Classic Cars, 2825 Bridge, D-1236.

62 SUNBEAM ALPINE, VERY good condition, three tops. view 3226 Wordsworth weekdays, after 5 p.m. best offer, over $500.

'73 FORD SQUIRE WAGON, 33,000 miles, full power, climate control, air, radials, trailer package, $4,800. Phone 477-4685.

1969 FIREBIRD CONVERTIBLE, 49,000 miles, power steering, power brakes, $1800. 385-1232, 8:30 to 5 p.m.

GREEN 69 AMBASSADOR SST, 4 door, all power, air conditioning, new sticker, $1295. 652-5528. 652-3202 evenings.

65 MERCURY MONTCALM 2 door ht. V8, automatic, P.S., P.B., new paint and tires 59,000 miles $950.00. 477-8949.

1965 VOLKSWAGEN STATION wagon good tires, runs great, including extra, studded snow tires. $550. 382-1319.

1974 CHEVELLE MALIBU wagon, full power equipment, as new condition, $3975. Appointment to see 477-0510, Sports Classic Cars, 2825 Bridge, D-1236.

1970 DODGE MONACO 67,000 miles, V8 automatic, radio, power steering, power brakes. $1,950. 656-1033.

1974 VEGA WAGON, AUTOMATic, radio, very clean, $2675. Appointment to see 477-0510, Sports Classic Cars, 2825 Bridge, D-1236.

74 Z28 CAMARO, PS, PB, AM-FM Cassette, 20,000 miles. $5,800. 595-4640.

1965 CHEV. 6 STANDARD, NEW paint, 8,000 on rebuilt motor. $500 or offers. 478-8108.

1966 BEAUMONT NEW PAINT new tires, excellent shape, best offer. 383-5014 or 382-5154.

MUST SELL 1972 DATSUN 1200, 47,000 miles, excellent condition, best offer, 384-5551.

DATSUN, 1972 AUTOMATIC, 4 cylinder, 2 door, low mileage, asking price $2500. 388-9643 after 5.

FIAT 128, 4-DOOR SEDAN, ONLY 18,000 miles, and like new, $2600. 598-6363.

'67 SUNBEAM MINX, GOOD REliable car, asking $650, must sell, best offer takes. 384-9474.

'71 CAPRI 2,000, EXCELLENT condition, 1 owner, 46,000 miles. $2,200. 656-1459.

1969 GRAND PRIX, INFORMAtion, best offer, call 382-3958.

150 CARS FOR SALE

DePAPE

Victoria's ONLY
INDOOR CAR LOT
xxxxxxxxxxxxxxxxxxxxx

75 Dodge Van
6 Cyl., Auto., 800 miles
74 Vega
Auto, radio, gas miler
74 Toyota 4x4
Land Cruiser, radio, roll bar. Look Out Hubs.
74 Datsun 260Z
Radio, mags, radials. Exceptionally nice looking.
73 Volvo 145
4-Dr. Wagon, 4-spd., 4 cylinder Fuel Injection, Gorgeous.
72 Cadillac
Coupe, Air, Stereo, Cruise, Loaded.
72 Pontiac GTO
AT, PS, PB, PW, P-Seat, vinyl. Extremely well cared for, just like new.
72 Datsun 240Z
Auto., radio, radials.
72 Datsun 1200
Deluxe, radio, 4-speed.
71 Hornet
6 cyl., Auto. Tape
70 Lincoln Mk III
Air, stereo, full power, local 1-owner with only 38,000 miles.
70 Cougar Conv.
V-8, AT., P.S., P.B., tape, Exceptional.
70 MUSTANG
302 V-8 auto. P.S., P.B., vinyl, radio. ONE OF A KIND! MUST BE SEEN!
70 Meteor Wagon
V-8 auto, P.S., P.B., roof rack
68 Meteor
2 DR. HT, V-8, AT, PS, PB, vinyl top, exceptional 1-owner Victoria car.
68 Mustang Conv.
289, PS, PB, Auto, Hurry!

MANY MORE
TO CHOOSE FROM

9 a.m. to 6 P.M.

DePAPE MOTORS LTD.
760 JOHNSON ST.
384-8035 Dlr. D-1792

SHELBOURNE
AUTOMART LTD.
1640 CEDAR HILL X RD.
477-9166

"SPECIALS"
FALL REDUCTION
"SALE"

PREMIUM USED
Safety Sticker
Guaranteed

74 MGB. 3-tops, Radio. None Better $4595
74 TRIUMPH 1500 Spitfire Convertible, yellow with radio. A steal at $3295
74 TRIUMPH 1500 Spitfire, Red with Radio, 21,000 miles $2695
69 VOLVO 142. Radio, New Radials $2295
69 RENAULT R10 4-dr. sedan. Radio, 4-spd., New clutch, Fantastic gas mileage $1195
74 CAMARO 2-dr. Hardtop. Full power 350 V-8, Radio. What a buy $4795
66 BEAUMONT Custom 2-dr. Hardtop, Mag wheels, 3-spd., Slaarshift Customized. Very hard to find model. $1995

TRUCKS

75 FORD 1-ton, L.W.B. on duals. Stake box, V-8, P.S., P.B., Radio 6,100 miles. Bal. New Warranty $5990
75 G.M.C. Jimmy 4-W.D., 4-spd., V-8, P.S., P.B., Tapedeck, R. Seat, Roll Bar, 7,000 miles. $6890
73 FORD Bronco Ranger, V-8, A.T., P.S., P.B., Air conditioner. Never in the bush. Like new $5495
72 FORD Bronco, 6 cyl., 3-spd., 4-wd. Radio. Premium. $3795
73 VW 7-Pass. Family bus Great unit $4895

MAKE US AN OFFER
WE CAN'T REFUSE
TRADES ACCEPTED!
D-4250

72 VOLVO 164-E

This beautiful 4-door sedan comes with 6 cyl. fuel injected engine, 4-speed plus overdrive, giving excellent fuel economy. Priced realistically at $4295. Trades Welcomed. GEM MOTOR SALES (1973) LTD. 480 Esquimalt Rd. 382-7195, D-2264.

6,300 MILES
'73 Cadillac Eldorado 2 door coupe. White-blue, AM-FM stereo, tape, cruise control, anti-theft device, climate control, sun roof. IMMACULATE. Asking $8,750.00 656-1066.

'72 EMBASSADOR SST, 60,000 miles, four-door, vinyl top, p.s., p.b., radio, V8 automatic, excellent condition, $1900.00. No. 11-224 Island Highway.

'71 TOYOTA COROLLA 1200
4-speed, 37,000 miles. $995
PAINTER MOTORS LTD.
1513 Quadra D-5005
View by appointment only 385-0122.

'73 CORTINA 2000 L, LIGHT brown with matching vinyl roof. 2-door, 4-speed, with radio. Excellent condition, 479-4183. Open to offers, will accept trade.

62 PONTIAC 2 DOOR, AUTOMATic, economical. 25 miles per gallon. A very clean car. $700 or offers. 477-0847, 5-7 p.m.

'74 CELICA, SILVER WITH black vinyl sunroof, only 3000 miles. Call Steve, 382-0545.

1968 PONTIAC SIX AUTOMATIC, excellent condition, $895, offers. Jeanie 384-9285.

1968 JAVELIN 290 V8, 4 SPEED. Immaculate, 1 owner. Offers on $2100. 383-3238.

MUST SELL 68 FIREBIRD. FAIR condition, $1500 or best offer. 477-8240.

69 FIREBIRD, 350 4 SPEED, 4 barrel, A-1 condition 478-2737 after 5.

1966 VAUXHALL VIVA, EXcellent condition. Snow tires included. $650. 477-8565.

1973 VEGA, 13,000 MILES, $1,750, 2 door, 3 speed. Phone 383-3711, 7 a.m.-7 p.m.

'69 DATSUN 510 FOUR-SPEED standard, radio, new tires, recent valve grind, $550. 478-6706.

MUST SELL 1957 CHEVY AUTOmatic, completely done over. $850 firm. 1763 Kings Rd. 592-3324.

1973 FIAT 128, 2 DR., RADIO, green with tan interior. Like new. $2495. After 6. 642-5408.

'69 DATSUN 510 STANDARD, good working condition, interior like new. 479-7513.

61 CHEV. 85,000 MILES, GOOD condition. $400 or best offer. 595-1795 after 5 p.m.

SALE. 74 TOYOTA CELICA, near new condition, $3800 or nearest offer. 383-6580 after 2 p.m.

1967 CHEV. BISCAYNE, 283 AUtomatic, $695 or offers. 382-4829.

'69 TOYOTA, GOOD CONDITION, best offer. 384-8697.

1968 VOLKSWAGEN, $1,500. CALL 478-7782.

1974 PINTO DELUXE SQUIRE wagon, only 3,000 miles. 477-8557.

150 CARS FOR SALE

METRO
TOYOTA

Over 150
Esso Tested
Used Cars

74 Maverick
73 Camaro
72 Monte Carlo
69 Chevelle
71 Camaro Z28
73 Cutlass
72 Cougar XR7
71 Charger
74 Pontiac GTO
70 Duster
70 Le Mans
74 Impala
73 Torino Wagon
71 Chevelle
69 Mercury Marquis
72 Corolla
73 Mark II
74 Chev Wagon
72 Pontiac
74 Datsun
74 Fiat
73 Corolla Wagon
72 Ventura
69 Nova
69 Corona

100 PER CENT
Financing O.A.C.
REMEMBER! — NO
REASONABLE
OFFER REFUSED

CALL NOW
386-3516

Metro Toyota Ltd.
625 Finlayson.
Dealer Licence C-3676.

METRO
SUPER LOT
IN SIDNEY

Trade Boats for Cars
or Cars for Boats!

74 Ventura
74 Datsun
73 Hornet
73 Capri
71 Nova
67 Crown
66 Fairlane
70 Polara
75 Mini Minor
67 Buick
72 Impala
74 Datsun Pickup
74 Ford F250
73 Blazer
73 Ford F250
72 Ford F100
72 Jimmie 4 x 4
71 Jeep 4 x 4
67 Merc
59 Chev

Full Line of
Sangster Boats.

CALL NOW
656-1105

Metrocan Holdings Ltd.
Beacon Ave. Sidney, B.C.
Dealer Licence No. D3687

METRO

150 CARS FOR SALE

SUBURBAN
MOTORS

NORTH
ON DOUGLAS

HOME OF
LINCOLN, MERCURY, MONARCH, METEOR, MONTEGO, COUGAR, COMET, BOBCAT, '76 CAPRI II AND FORD TRUCKS!

STOP!
Look at These
SPECIALS!

1975 MARQUIS Brougham, 4-door, V-8, automatic, power steering, power brakes, power seat, power windows, air conditioning. SPECIAL $6895

1975 METEOR 2-door hardtop, V-8, automatic, power steering, power brakes, radio. SPECIAL $5395

1973 PONTIAC 4-door, V-8, automatic, power steering, power brakes. SPECIAL, SPECIAL! $1595

1972 FORD 4-door, V-8, automatic, power steering, power brakes, radio. SPECIAL $1495

1971 MARQUIS 4-door, V-8, automatic, power steering, power brakes, radio, air conditioning. SPECIAL $2495

1968 CHEVROLET 2-door hardtop, V-8, automatic, power steering, power brakes, radio, air conditioning. SPECIAL $1095

TRUCKS

1975 FORD F100, 4x4, V-8, 4-speed. SPECIAL $4995

1975 FORD SUPER CAB. V-8, automatic, power steering, power brakes, radio. Camper special, finished in white. SPECIAL PRICE! $6495

1970 BLAZER, V-8, standard transmission, radio. $2895

ON THE SPOT
APPRAISAL AND
FINANCING!

THE
CAT'S
WHERE IT'S
AT!

WIDE OPEN
UNTIL 10 P.M.
WEEKDAYS
6 P.M. SATURDAY

3377 Douglas St. 386-6131

Dealer Lic. D. 2298

TRANSPORTATION SPECIALS
1971 Mazda 1800, very clean, tested, $875; 1969 Alpine GT, automatic, clean, $775; 1963 Cortina, runs well, $250; appointment to see 477-0510, Sports Classic Cars, 2825 Bridge, D-1236.

1970 DODGE MONACO IN GOOD condition. Good tires, extra set of studded snow tires. Power steering, power brakes, radio. Just through the testing station. $2,195 or best offer. Phone 385-0328 between 5-8 p.m.

IDEAL LADIES CAR, AUTOMATic, power assisted brakes, Esso tested. Purchase new January 3-74, one owner, Gremlin AMC. Radio, tape deck, good rubber, 27,000 miles, $2700 or offers. 382-6943 or 362-7271.

66 CANSO COMPLETE LESS engine 5-13 BWST 10, headers, moroso pan, McCloud clutch, scatter shield, etc. Plus small block parts, Jack D nG's. 382-4012. $1800.

BUY HERE PAY HERE
67 PONTIAC Auto $200 down
12 monthly payments $50 f.p. $800
Instant "NO RED TAPE" credit
PALM MOTORS LTD. D-1840
2936 Douglas 386-8385

INCREDIBLE BUY
1972 Chrysler New Yorker Brougham. Excellent 440 V8, power steering, brakes, windows. Beautiful blue with white roof, $3,995. 477-8292.

1968 ROVER 4 DOOR SEDAN, 2000 TC. 54,000 original miles, leather seats, air. Original paint, beautiful car to drive. $2495. 477-4915.

1971 PINTO COUPE, DARK green with black interior, 1600 cc motor, 4 speed transmission, 2 extra snow tires. Excellent condition. $2,000. 479-1971.

A GREAT DEAL — I'M BROKE. 1966 Austin Healey, 3000, 2/3 restored, new engine, transmission, top, fenders, and much more. Over $2500 invested. Make me an offer. 385-1975.

GOOD BUY
1970 Pontiac Parisienne, power brakes, power steering, automatic, V8, recent valve grind, new brakes, in real nice condition. 592-9763.

MOVING MUST SELL '65 VALiant Signet, high performance 273, console automatic, shift kit, dual exhaust, good body, needs work on trans, 595-4862.

1972 CELICA, RED, BLACK INterior, good shape, best offer over $2300. 382-1395.

150 CARS FOR SALE

Brian Holley MOTORS LTD.
FIAT
VOLVO

76 VOLVOS
ARE HERE!
With new 2.1 Litre overhead cam motor (first new motor in decades).

No Price Increases

Still A Few 75's
Left in Stock
BUT HURRY!

Used Volvos

72 P1800 E Automatic, 13,000 1-owner miles. Just repainted in white $5,995

71 VOLVO 164 automatic, this 1 owner, 31,000 mile example is in superb condition, B.R. Green, tan leather, auto., p.s.,p.b. $4,695

70 VOLVO 164 Rare 4 speed, w. overdrive, for the sporting driver. Cream with blue leather $4,395

68 VOLVO 144S under 50,000 1-owner miles on this very clean example $2,995

SPECIAL!
67 VOLVO 144S, dark blue, radio, motor overhauled by Brian Holley. Was $1,995, this week $1,695

SERVICE - PARTS
8 A.M. - 9:30 P.M.
MON. THRU SAT.

Brian Holley
3319 Douglas
at Cloverdale
384-1161 Dealer Lic. D-3170

INFLATION
FIGHTERS

72 FORD V-8 Auto $2020
70 CHEV Automatic $1642
70 MAVERICK $1480
70 BEETLE $1227
69 CORONET $ 847
69 MAZDA $ 747
68 DATSUN Pickup $ 813
67 AMERICAN 6 cyl. auto $ 604
67 FORD Automastic $ 550
57 FAIRLANE Hardtop $ 514
56 FALCON $ 328
65 WILDCAT $ 498

PALM
MOTORS LTD.
2936 DOUGLAS
AT BURNSIDE
386-8385 D-1840

Wille Motors

75 DODGE ¾ w-10½' Camper $7,929
75 DART 2-Dr. Htp. Auto $4195
74 VW Wesfalia Camper $7295
73 PINTO Squire wagon, auto $2795
73 RANCHERO 429 auto, air $4595
73 BUICK Century Luxus $3995
73 CHEV Impala S.W. $3995
72 COMET V-8 auto $2395
72 METEOR S.W. $2995
72 TORINO 4 dr. $2795
71 GMC ¾ P.U. $2995
70 MAVERICK 6, auto. $1795
69 DODGE ½ T., V 8, AT $2195
68 CYLCONE 4 Dr. H.T. Immac. $1895
67 CUTLASS 2 Dr. H.T. $1595
57 PONTIAC 2 plus 2, HT. Immac. $1495
67 CAMARO, 327, auto. $2195
65 VALIANT Signet $1195

WILLE MOTORS LTD.
Dlr. D-7366
3240 Douglas at Cloverdale 382-2313

68 OLDS 442

This low mileage 2-Dr. Hardtop comes equipped with V-8, Automatic stick shift, power steering, electric windows AM-FM Radio, Tape deck, mag wheels, Radial ply tires. Immaculate $2495. GEM MOTOR SALES (1973) LTD. 480 Esquimalt Rd. 382-7195 D-2264.

1974 VEGA HATCHBACK, AUTOmatic, low mileage, radio, good tires, excellent condition, $2,700 or best offer. Phone 385-0328 between 5-8 p.m.

1967 RAMBLER AMBASSADOR, 6 cylinder automatic, 2 door sedan. Excellent running order. $650. Phone after 5 p.m. 478-4728.

ALREADY A COLLECTORS item. 1962 Cadillac Coupe de Ville Fully loaded, mint condition. Must see. Phone 748-1800 Duncan.

'66 SKYLARK, 57,000 MILES, power steering, oir conditioning. Offers. View at 643 Johns St. No. 1.

1966 FORD GALAXIE 390, HARDtop, 4-door. White with black top. Good condition. Must sell. $1,000. 598-4966.

69 MUSTANG MACH I, AUTOMATIC, 351, BEST IN THE CITY. GEORGIA PACIFIC BMW, 386-7508 D-3156.

1965 VOLKWAGEN STATION wagon, good tires, runs great, including extra, studded snow tires. $550. 382-1319.

1966 EPIC, REBUILT MOTOR, minor repairs needed. $300. 656-1329.

1968 FORD STATIONWAGON 390 motor, all power, good condition, $1,095. 652-5582.

1973 MAZDA 808 — EXCELLENT condition, 41,000 miles. Must sell. 656-6351.

1966 DODGE CORONET, 68,000 miles, 6 automatic, excellent condition. Best offer to $1300. 656-3090.

1975 VOLKSWAGEN THING, PURchased in May, 4800 miles $3500. 388-4211 or 598-2766.

1957 CHEV BELAIRE 2 DOOR hard top, immaculate, best offer over $2,000. 598-4350.

MUST SELL, '63 BUICK SPEcial, tested. V-6 standard, $350 or closest offer. 384-3243.

1967 PONTIAC, GOOD TIRES, American mags, tested, $995. 386-7377.

'73 TOYOTA COROLLA 1600, 4 speed, radio, snow tires. 24,000 miles. $1,975. Offers. 478-3812.

37 PONTIAC NEEDS ENGINE work, body sound. 385-6001 after 6.

1968 CADILLAC, VERY GOOD condition. $1950. 477-2044.

1965 MERCEDES BENZ 220 S, good condition, $1,600. 385-7018.

1968 VIVA, CLEAN AND WELL kept, 29,000 miles. $750. 652-2954.

1966 CHEV 283 AUTOMATIC, new tires, tested. $450. 384-2804.

150 CARS FOR SALE

VICTORIA
DODGE
CHRYSLER
ON YATES

MUST
CLEAR
FRANK
HAVIES
RELEASES
Our Entire Stock of
1975
DEMONSTRATORS
BUY
RIGHT NOW
AND POCKET
BIGGER SAVINGS!
35
BRAND NEW
75 DODGE DARTS
REMAINING IN STOCK
AT DISCOUNTED PRICES

DEMOS

75 DODGE Dart Swinger, 2 dr. Hardtop, Stock No. 5035, 225 cu. in., 6 cylinder automatic, power steering, electric heated rear window, cinnamon metallic with parchment vinyl roof.
LIST $5319
YEAR-END
CLEAR-OUT $4287

75 CHRYSLER Cordoba, 2 dr. Sedan, Stock No. 5208, Spanish Gold Metallic with White Landau roof, factory air conditioning, console, automatic, steel belted radial tires, radio with stereo tape deck, loaded with options.
LIST $8041
YEAR-END
CLEAR-OUT $6777

75 CORONET Custom, 2 dr. Hardtop, Stock No. 5019, 318 V-8, automatic, power steering, power brakes, gold metallic with black vinyl roof, wire wheel covers, black vinyl bucket seats.
LIST $6224
YEAR-END
CLEAR-OUT $4997

75 DODGE Monaco, 2 dr. Hardtop, Stock No. 5009, silver cloud metallic with blue vinyl interior, steel belted radial tires, automatic, 360 V-8 engine, electric heated rear window, radio, rear seat speakers, loaded with extras.
LIST $5872
YEAR-END
CLEAR-OUT $4577

75 CORONET Custom, 4 dr. Sedan, Brougham, Stock No. 5109, 360 cu. in. V-8, automatic, power steering, avocado gold metallic with parchment vinyl roof and many more extras including air conditioning.
LIST $7012
YEAR-END
CLEAR-OUT $5577

75 CORONET Crestwood, 2 seat station wagon, Stock No. 5324, 318 cu. in. V-8, automatic, power steering, power tailgate, and many more options, Inca gold.
LIST $6520
YEAR-END
CLEAR-OUT $5187

75 CHRYSLER Cordoba, Stock No. 5291, 400 cu. in. V-8, automatic, power steering and brakes, radio, stereo tape deck, air conditioning, cruise control, electric windows, electric seat, wire wheel covers and many more extras.
LIST $8033
YEAR-END
CLEAR-OUT $6977

75 DODGE Dart Swinger, 2 dr. Hardtop, Stock No. 5237, 318 cu. in., V-8, automatic transmission, power steering, power brakes, radio, green with vinyl roof.
LIST $5634
YEAR-END
CLEAR-OUT $4577

75 DODGE Dart Custom 4 dr. Sedan. Stock No. 5252. 318 cu. in., V-8, automatic, power steering, and brakes, vintage red metallic with black vinyl roof, many more extras.
LIST $5509
YEAR-END
CLEAR-OUT $4477

HOURS
9-9 Monday-Friday
9-5 Saturdays

VICTORIA
DODGE
CHRYSLER
819 YATES
384-8174
Dealer Licence No. D-4916

150 CARS FOR SALE

VICTORIA
DODGE
CHRYSLER
ON YATES

MUST
CLEAR
All Used Cars
And Trucks
for the Many
Trade-ins
Coming In On
THE '76s
YOU WIN
WE LOSE
ALL PRICES
SLASHED
On This Great
Sale Running 'Til
Sat., Oct. 25, 1975

TRUCKS

73 DODGE ¾-Ton club cab, V8, automatic, power steering, jump seats, only 19,000 miles.
SALE PRICE $4495

73 DODGE D200 Club Cab Only 19,000 miles on this gem. V8, automatic, power steering and brakes. Many more extras.
SALE PRICE $4295

1974 CHEVROLET Beauville Sport Van, 12 Passenger, V8 Automatic, power steering, power brakes, radio, woodgrain finish. 36,000 miles. Cnateau green with rich brown vinyl interior. SALE PRICE $4995

1975 FORD F100 ½-ton pickup, red, 4469 miles, near new, 360 V8 automatic, power steering and brakes, radio, west coast mirrors, H.D. rear bumper, 16" tires and wheels. SALE PRICE $4795

1974 FORD F100 ½-ton pickup, red. 28,565 miles, 360 V8 automatic, power steering and brakes, radio, west coast mirrors, H.D. rear bumper, 16" tires and wheels. SALE PRICE $3795

1973 GMC, 12 passenger rally wagon, red, 34,008 miles, V8. automatic, power brakes, new rubber. SALE PRICE $4195

1974 DODGE Sportsman window van with seats, blue, 13,967 miles, V8, automatic power steering and brakes, radio, extra snow tires. This unit as new. SALE PRICE $4995

1974 FORD E200 Econoline Van, white, V8, automatic power steering, radio. 14,000 miles. SALE PRICE $4495

1974 DODGE B300 Maxi Van 1 ton, white, 14,315 miles. V8 automatic power steering, and brakes, as new. SALE PRICE $4895

1972 MAZDA 1800 pickup and plywood canopy, red, 22,000 miles, 4 cyl. 4 speed, radio. low mileage, clean unit. SALE PRICE $2295

1975 BRAND NEW DODGE D600, 14' flat deck, 361 V8, 5 speed transmission, 2 speed rear axle, 17,000 lb. rear axle, 7,000 lb. front. Dual saddle tanks, power steering and many more options. SALE PRICE $9895

1975 BRAND NEW DODGE D500, 16' furniture van with rollup door. 318 V8-5 speed transmission, 2 speed rear axle, 13,500 lb. rear axle, 5,000 lb. front axle, power steering and many more options including Todco rollup door. SALE PRICE $9995

HOURS
9-9 Monday - Friday
9-5 Saturdays

VICTORIA
DODGE
CHRYSLER
819 YATES
384-8174
Dealer Licence No. D-4916

150 CARS FOR SALE

VICTORIA
DODGE
CHRYSLER
ON YATES

MUST
CLEAR
30 DAY
or 1,000 Miles
100 Per Cent
Power Train
Warranty

CARS

1974 PLYMOUTH SATELITE 2 dr. H.T., green with black vinyl top, V8, automatic, power steering and brakes, radio, mint condition. SALE PRICE $4695

1974 CORONET CRESTWOOD station wagon, adobe beige with woodgrain paneling, 9 passenger V8, automatic, power steering and brakes, radio, roof rack, radial tires, as new. SALE PRICE $4695

1974 CHARGER S.E. 2 dr. H.T. Blue with white vinyl top, 17,800 miles, V8, automatic power steering and brakes. Radio. SALE PRICE $4905

73 CORONET Custom 4 dr. Sedan, red and white with matching interior. Lady driven 30,000 miles, V-8, automatic, power steering, radio. SALE PRICE $3695

73 CHARGER SE 2 dr. H.T. Blue, white vinyl top, 21,786 miles, V-8, automatic, power steering and brakes, custom radio, mag wheels. SALE PRICE $4395

73 CRICKET Station Wagon, yellow with green vinyl interior, 33,000 miles, 4 speed transmission, radio, roof rack. SALE PRICE $2495

1973 CHEVROLET MONTE CARLO 2 dr. HT. Maroon with partial vinyl roof, opera windows, V8, automatic, power steering and brakes, radio, radial tires. SALE PRICE $4195

1973 OLDS CUTLASS "S", 2 dr. H.T., V8, automatic, power steering and brakes, AM-FM radio, Radial tires, 28,706 miles, green with white vinyl roof. SALE PRICE $4195

1971 PLYMOUTH VALIANT, 2 dr. H.T. 218 V8, automatic, radio, new tires, gold with matching interior. SALE PRICE $2295

70 PONTIAC Tempest, white, only, 38,000 miles, 4-dr sedan, V8 engine, power steering, 3-speed standard transmission SALE PRICE $1995

68 CHRYSLER Newport, 4 dr., 46,700 miles factory air conditioning, this car is in outstanding condition. SALE PRICE $2195

Economy Cars
Sold With
15 Per Cent
G.W. Warranty

1968 CORTINA GT 2 dr. $1095
1962 FALCON $195
1966 FORD Galaxie 500—Motor overhauled 5,000 miles ago. SALE PRICE $1195
1965 CHEVY 2-Door. SALE PRICE $395
1967 METEOR, 2 Dr. H.T. $895
1965 CHEV Impala 4 dr. H.T. SALE PRICE $695
1966 Rambler 4 dr. sedan. SALE PRICE $ 795

COMPARE
These Prices
And
Vehicle Condition

1976 MODELS
NOW ON DISPLAY

HOURS
9-9 Monday - Friday
9-5 Saturdays

VICTORIA
DODGE
CHRYSLER
819 YATES
384-8174
Dealer Licence No. D-4916

150 CARS FOR SALE

OK KORRALL
Douglas and Bay, by Dairy Queen
'64 Dodge Wagon, Tested $250
'63 Ford Falcon $145
'63 Ford ¾ Ton $2595
'69 Chev. 4-dr. Clean $1095
'69 Fury HT. $1105
'71 Mazda, Radio, Radials $1195
'66 Chrysler the Works $ 695
D-5136 382-9101

'69 METEOR 2 DR. H.T. IMMACulate condition, blue with white vinyl top and upholstery, stereo equipped, radio, tape-deck, 5 new tires. $2,250. 385-1468, after 5 478-3918.

1970 CADILLAC ELDORADO with all options. New condition. New radial tires (44,000 miles). Must sell. Open to offers. 112-758-6405.

1969 FIREBIRD CONVERTIBLE. 350 automatic, power steering, power brakes, radials, low mileage. Open to offers. 592-0778 after 6.

1973 LINCOLN CONTINENTAL, one owner, 20,500 miles. Full Power, just like new. Call 382-1921 days; 382-2589 evenings. May be seen at Orchard House, suite 206.

1972 PLYMOUTH FURY 111, ALL power, radio, hardtop, 4 door. Can be seen at Glen Lake Home Station, Sooke and Happy Valley Roads. $2695.

'74 CHEV BISCAYNE, 400, REbuilt transmission, guarantee, very good condition, tested, $3,200; 1969 Ford custom, rebuilt transmission, new tires, tested, $1,250. 383-7769.

'65 BARACUDA 340, 3-SPEED, automatic, 488 posi, swivel buckets, Immaculate condition, $3,000 or offers. 479-7520.

1971 VOLKS 7 PASSENGER BUS, radio, low mileage, $2950 or best offer. 592-6111.

'66 DODGE CORONET 440, 318 cubic inch 4 barrel, recent paint, lakers, mags, $1750. 477-4738.

1970 DUSTER, NEW PAINT, tires, 318, automatic. 62,000 miles. Best offer. 656-3637.

'68 PARISIENNE 2-DOOR HARDtop, clean condition, new battery, in good shape. 652-5798.

'65 SUNBEAM IMP, SAFETY checked, reasonable condition, good gas mileage, $395. 478-8558.

1972 T-BIRD, 38,000 MILES, AIR conditioning, will accept trades, 382-1921, after 5, 592-2217.

'74 TOYOTA CELICA, EXcellent condition. 592-2962.

'68 OLDS 442, GOOD SHAPE. 383-1563. 1507 Westall.

READY FOR YOUR WINTER VACATION

1971 DODGE COLT, $975; 1958 Vauxhall $150 or offer. 598-8604.

1971 VEGA, $1400. OR OFFERS. 477-5571. Ask for Maureen.

1970 MUSTANG BOS 302 $3,000 after 6. 388-9507.

151 SPORT, IMPORT CARS

EXCEPTIONAL JAGUAR XJ6. P.S., P.B., electric windows, rear defroster, air-conditioning and am-fm stereo. Immaculate, one owner 1972 sedan, 28,000 miles, fully maintained, special silver gray enamel, one of a kind prestige car. $8,000. No trades, 478-3069.

1974 PORSCHE 914 2.0
Metallic silver body—black interior, appearance group and limited additional package, 7,300 miles, one owner, asking $7,800 or best offer. 656-1066.

1966 MERCEDES BENZ, 250S, EUropean model. Same body as 1972 280SE, electric sunroof, tinted windows, immaculate interior, offers. 478-8155.

1972 SPITFIRE MARK FOUR green with brand new tires low mileage, good condition, new carpet, radio. $3,200. Open to offers. 382-6595.

MGB, 75 AUTUMN GOLD, radio, overdrive, antique gold carpeting, Mileage 8,400. 6 months warranty to go. Must see or make an offer. 386-9464.

'74 TRANS AM FIREBIRD 455 automatic, power steering, power brakes, 8 track. Immacualte condition, low mileage. 384-7455.

JAGUAR, 1971 E TYPE, RED convertible, 2 tops, rebuilt motor. immaculate condition, $7000. 384-2301.

MG MIDGET, 1967, 65,000 MILES, excellent condition throughout. good tires, plus snow tires, wire wheels, roll bar, $1600. 743-3995.

$2000 PLUS DICOUNT, 1974 Volvo 164 E, metallic blue, blue hide, stereo, SR, Georgia Pacific BMW, 386-7508, D-3156.

1966 SUNBEAM TIGER, 302 V-8, Inc. factory hardtop, $4,200. O.B.O. Phone Port Alberni, 723-6881 after 4.

'74 TR6, YELLOW, WITH FACtory hardtop, 15,000 miles, $5100 or offer. 652-3561.

'72 240Z EXCELLENT SHAPE, standard transmission, 24,000 miles. 595-8147.

1970 TRIUMPH SPITFIRE MK3. good condition, offers. 477-1624 after 5 p.m.

69 MGB, RADIALS, WIRES, TONneau, metallic blue, $1950, or offers, 477-5081, after 5 p.m.

1972 TR6, FIRST REASONABLE offer accepted. Call evenings before 7 p.m. 592-2689.

'73 ALFA ROMEO, GTV, IMMACulate. Silver, black. Mags, stereo. 384-2356.

'74 LIMITED EDITION PORSCHE 914, 2 litre, black and yellow. $6,500 firm. No trades. 383-7001.

1971 CHALLENGER, 440 6 PAC, powerful and equipped. $3,800. 385-3197, Mike.

WANTED: LUTUS SEVEN, series 1, 2 or 3, preferably running, 598-7061 or 743-5015.

65 MG MIDGET, EXCELLENT mechanical condition, extras. 388-4563.

69 MG MIDGET, EXCELLENT condition, asking $1,650. 642-3422 between 12 and 6 p.m.

1973 MAZDA 808-EXCELLENT condition, 41,000 miles. Must sell. 656-6351.

'68 MGB GT WIRE WHEELS, EXcellent condition, phone 382-9181 until 5 p.m. After 5 p.m. 477-6314.

69 DATSUN 1600 SPORTS, $1800 or best offer. 383-2797.

71 MG MIDGET, READIO, TESTed, excellent condition, 595-6641.

1975 ALFA ROMEO, LOW MILEage. $6,500. 579-7572.

1963 TR3 BEAUTIFUL CONDItion. 656-1301.

1961 TR3A IN GOOD CONDITION, $1,800 or best offer. 723-8910.

1969 FORD WINDOW VAN, 302 standard $2400 or offers, 383-2576.

'68 CORVETTE, $5,000.
Phone 479-4184.

154 TRUCKS and BUSES

EXPEDITION CANCELLED, must sell Land Rover 109, 4x4 deluxe station wagon, professionally camperized, propane stove and heating, double bed. Excellent condition, 25 m.p.g. economy. Offers, 386-2864.

1975 DODGE PICKUP CLUB CAB automatic power brakes and steering, carpeted, Heavy duty equipped camper and trailer hookup, 8,000 miles. Save $1,800 at $5,000. 656-3494.

'64 FORD ½-TON, 365 CADDY engine, 4-barrel, body and upholstery excellent, radials, hydromatic trons., air horns, 8 track and tested, Asking $1,700 or best offer. 383-3300.

'68 INTERNATIONAL SCOUT 4x4 four cylinder, winch, radio, warn hub, 2 tanks, new tires, mileage 46,000, excellent condition, $2,800. 598-1842.

PRIVATE
1975 GMC Rally STX, 8 passenger van, V-8 auto, P.S., P.B., 4,000 miles. 748-1371, 467 Beach Ave., Duncan.

1971 CHEVY VAN, 6 CYLINDER, standard, sliding side door. Excellent condition, low mileage. $3,295. 748-1271, 467 Beach Ave., Duncan.

'55 FORD LINE TRUCK WITH crew cab, good running order, hydraulic A-frame and power winch, $850, 652-5577.

HAVE '64 V.W. BUG GOOD frame and transmission, good for dune buggy, also adapters, radio. Offers, 479-8983, between 5-7.

'69 ECONOLINE WINDOW VAN fully camperized great for year round use and more. 388-9548.

1971 VOLKSWAGEN WINDOW bus, excellent condition, $3,250 or nearest offer, 479-5094.

1975 FORD ¾ TON FOUR BY four, extras, $7,000 or best offer. 383-4903.

1955 CEV, ½-TON, V-8, AUTOmatic, radio, canopy, good shape. Tested, best offer. 383-0476.

154 TRUCKS and BUSES

ENSIGN
Dodge TRUCKS
AND RECREATION VEHICLE CENTRE

QUADRA AT CALEDONIA

QUALITY USED TRUCKS

75 DODGE ½-TON pickup, 6 automatic, power steering, power brakes, radio, canopy.

74 DODGE ¾-TON pickup, V-8, automatic, power steering.

74 DODGE ¾-TON pickup, V-8, power steering, 4-speed.

74 DODGE ¾-TON pickup, 360 V-8, automatic, power brakes, radio.

74 FORD ¾ TON pickup, 360 V-8, automatic, radio, power steering

74 FORD ½-TON V-8, 4-speed, 4-wheel drive.

74 DODGE B100 Van Slant 6, automatic, power steering.

66 DODGE ½-TON pickup. V-8, automatic.

68 KENSKILL 16' TRAVEL TRALER Furnace, stove, fridge, flush toilet, electric brakes.

WE BUY GOOD USED TRUCKS FOR CASH

SEE THE TRUCK SPECIALISTS AT ENSIGN DODGE TRUCK CENTRE QUADRA at CALEDONIA 386-2411 Ask for Truck Sales Dealer Licence Number D-3672

JEEP CITY
VICTORIA'S NEW 4 WHEEL DRIVE CENTRE
71 FORD ½-ton pickup $2295
73 FORD ½-ton pickup $2995
70 INTERNATIONAL pickup $1895
Reg Midgley's JEEP CITY 3342 OAK ST. Near Town and Country Shopping Centre 386-7571 Dlr. Lic. D4530

WE HAVE MOVED Our new address is 2810A Rock Bay Ave. (next to Motel 9.) GEORGE ENG TRUCK SALES LTD. D-2269 385-3054

1972 FORD ¾-TON, V-8, 4-SPEED, $2450; 1974 JEEP pickup, V-8, automatic, 4-wheel drive $5495; 1967 CHEV with Vanguard camper $2600. 386-6511.

VICTORIA 4-WHEEL DRIVE 597 Hillside at Rock Bay D-2295

1966 FORD 3 TON GOOD SOLID 18 ft. aluminum box. Mechanically good. Tested till 1976. Asking $1,600. 1969 Ford 3 ton, 18 ft., aluminum box, mechanically good, tested till 1976. Asking $2,300. Can be seen at Bay St. 66-2507 Government St. 383-2013.

ONE TON DODGE MAXIVAN, full window package, heavy duty suspension, automatic, power steering, power brakes, 4,300 miles. Full unused warranty. $6,100. Crofton. 246-3447.

'73 ½-TON FORD TRUCK, heavy duty rear end, standard transmission and more, $3,800 or best offer, 477-8952 after 5.

1962 GMC 1 TON, DUAL wheels, 4 speed transmission. Rebuilt engine, utility box. 656-1783.

1972 FORD PICK-UP AND camper, in good condition, $3,600. 478-2874.

1960 FORD GOOD CONDITION home made camper canopy $1200 or reasonable offer 383-0696.

'49 CHEV. ½ TON, BODY AND running gear in excellent shape, best offers. 595-6586.

1970 GMC ½-TON PICKUP, SHORT box, 350 automatic with positrack. $2,800. 656-4787.

1971 FORD PICK-UP AND CANopy plus boat, motor, and trailer, $3,300. 112-748-1239 Duncan.

1975 FORD 4X4; DELUXE OPtions. Offers. 383-3979.

1972 FORD PICKUP, VERY good condition, $2,300. 478-8983.

1960 MERCURY 4X4 PICKUP, $800. 592-0217.

'69 CHEV HALF TON AND CANopy 478-8886.

1971 FORD ½-TON, $1895. GOOD shape. 642-5865.

'72 FORD COURIER PICKUP, perfect condition, $1,995. 479-6763.

1957 GMC 1½-TON DUMP, GOOD order, good tires, 479-6992.

1967 MERC ECONOLINE VAN, 40,000 miles, $1500. 598-3033.

154 TRUCKS and BUSES

Garden City Auto Sales

WE Really Come Through For YOU!

75 Ford F-250
75 Ford F-100 6 cyl.
74 Ford Crew Cab
74 Ford F-100 4x4
74 G.M.C. Sprint
73 Dodge ½ ton
73 Chev ¾ Ton
73 Ford F-250
72 VW Window Van
67 IHC 1-ton FD
65 Dodge 4x4 6 cyl.

No Reasonable Offer Refused
TRADE Up or Down
HAVE THE TRUCKS CHECKED BY OUR SERVICE DEPT. While You Watch At Our Expense
Garden City Sales — Service Ltd. 2978 Douglas 382-9111 DLD 3790

Used Trucks
71 4x4 pickup, V-8, A.T., P.S., winch $3695
70 (2) FARGO pickups, V-318, A.T., Each $2195
72 (3) FARGO ¾-ton pickups, V-360 A.T., P.S., P.B. Each $3295
72 SCOUT 4x4, V-345, A.T., P.S., P.B., bucket seats, winch $4295
70 PONTIAC LeMans 2-dr. Ht. 350 V-8, A.T., P.S., P.B., radio $2195 $2250
69 TRAVELALL V-304, 4-spd., radio $2250
69 PANEL V-304, A.T., 4-dr. $1895
69 FARGO pickup V-318, A.T., canopy $2195
67 F-1800 tandem dump new V-392, 5 and 4, P.S., hydraulic brakes $6495
67 CHEV with 16 ft. aluminum van, V-8, 4 and $2495
65 1700 air brake tractor, V-8, 5 and 2, 5th wheel $2495
64 PANEL 6-cyl., 4-speed $795
63 F-1800 Tandem dump V-345, 5 and 4, P.S., air $3995
LEN BARKLEY INTERNATIONAL LTD. New and Used Trucks 517 Herald St. D-3174 388-5508

'74 DODGE RAMCHARGER 440SE Excellent condition, power steering, power brakes, automatic, air conditioning, cruise control, Craig FM cassette. Roll bar, driving lights, cam., hooker headers and exhaust, Holly. 650, 5 Desert dogs and slotted aluminums. Leaving November. $7500 or offers. Windsor Court Apt. 304, block 2, 258 Gorge Road.

1972 DATSUN PICKUP AND camper. Truck is equipped with four-speed and radio and has only 26,800 miles. There is also a fully equipped Buccaneer camper. For more information call Steve Leggett at Cornell Chevrolet 385-5777. Res. 598-7021. D-3162.

1971 KENWORTH TRUCK WITH sleeper cab. Just overhauled, all Michelin tires, 335 Cummings diesel 13 speed roadranger and 1974 Frehauf trailer with reefer, sliding rear wheels all year round work. Going south. Full price $43,000. 746-7758.

BEST BUY OF THE WEEK. Blue 1966 International Travelall, carpeted throughout, panelled murals, curtains, plus many extras. Excellent mechanical shape. Good on gas. 595-3896 or 477-3626.

1963 PICKUP, CHEV. STEP small box, '67 283 and turbo hydro automati, new brakes, tires, heavy duty suspension. Looks and runs like a new truck $2500 or best offer. 388-9454.

73 ¾-TON FORD 4X4, POWER steering, power brakes, heavy duty front end, 2 tone paint and chrome, 20,000 miles. Excellent condition. After 5 p.m. 477-1726, Bob.

WINNEGABO TRUCK CANOPY for 8 ft. box, 30 inches high, sliding windows, excellent condition. $350 firm. Phone 743-9133 or 743-5419.

'74 CHEV. PICK-UP THREE quarter ton extra heavy duty, power steering, power brakes, tilt steering, automatic, two gas tanks, split rims, firm $4,900.00. 479-9168.

EXCEPTIONALLY GOOD TRUCK 1974 Ford Ranger XLT F100, power steering, power brakes, radio, dual tanks, lots of extras. $4800. 388-6431 Room 303.

1970 DODGE SHAG VAN, REbuilt trans, new clutch, new paint, new desert grabbers with rims. Original 28,000 miles, $2895 firm. 477-2690 after 5.

1974 FORD XLT F100, POWER steering, power brakes, automatic, 460 cu. inc V-8, $4900 .After 5, 383-3000.

68 INTERNATIONAL PICKUP, 1-ton suspension, new paint $1,750 or offers. Phone after 9 p.m. 478-7563.

1974 DODGE CLUB CAB ¾ TON, canopy, P.S. and P.B., automatic excellent condition. $4,900 or offers. 656-2314.

CONTRACTORS 1966 Chev half ton with utility body. (B.C. Tel) Just tested. 478-5477.

1969 FORD 8,000 DUMP WITH 225 Cat Diesel. Only 47,000 on new engine. Phone Don Patterson. 479-1904.

1970 FORD ECONOLINE WINdow van, panelled and carpeted, very good condition, $2,500. 382-5591.

HUNTER'S—'70 BLAZIER 4X4, 307, 4-speed, new paint, and tires. $3,100 or offers. 595-7628.

63 LANDROVER 4X4, EXcellent condition, just tested. $1900. 388-9414.

1971 ECONOLINE 200 VAN, V8 automatic, 18,000 miles. 3924 Shelbourne St.

1971 FORD ½ TON, V-8, 4 speed, Galaxie canopy, and extra wheels, $2300 or offers. 479-1753.

1968 FORD 350 CREW CAB, 360 V8, ideal for work or recreation. Asking $1,250. 656-4745.

63 STEADY AND FAITHFUL, Dodge panel truck. Best offer. 595-8494, evenings.

1974 VOLKSWAGEN WINDOW van, low miles, excellent condition. Radio. 478-4630.

LANDROVER STATION WAGON, excellent condition throughout. $2,000. 743-5789.

REGRETFULLY: 1975 DODGE van customized, 385-0438.

ONE-TON PANEL VAN, 1966 GMC 250-six. $1200. 479-2255 Robert.

1949 MERCURY PICKUP AFTER 6 p.m. 595-5160.

'67 FORD 550, DUMP OR FLAT deck. 478-1028.

'68 FORD ¾ TON, 360 MOTOR, 4-speed. $1,600. 656-3209.

1974 FORD F250 ¾ TON PICKUP, Loaded. 383-3641.

64 CHEVY VAN, PARTLY CAMperized. $1375. 478-4497.

154 TRUCKS and BUSES

'72 FORD F100, NEW VANGUARD canopy, 5,000 pound trailer hitch and towing package. 478-0627.

158 TIRES

SNOW TIRES We have all Sizes in 4 ply, Belted, and Radials in STOCK NOW!! at D & D TIRE 1620 Blanshard 382-7283

2 TIRES G70 DAYTONA THORoughbred premium sport mounted on Ford 15" Mag rims, complete with centre caps and chrome lug nuts. 2 months old. Worth $200 new. Asking $100 cash. 383-7486.

5 TRIPLE LACE 15 INCH WIRE wheels, $200. 4 185x15 Michelin XAS, $125. Volvo M40 Transmission, $50. 477-6804.

NEW G78X15 BELTED WHITE wall snows, studded, Weekends, 3600 Saanich Road.

FOUR, 14X6.95, TWO 13" BELTed, studds, snow tires, with rims. 652-2644.

2 G 78X14, BFG TRAILMAKER snowtires, on GM wheels. $50. 478-1636.

AS NEW TWO DIAMOND SPOKE mags with tires, F60x14, $150. Between 5-7 p.m. 388-6431. Room 315.

TWO ATLAS WEATHERGUARD snow tires, A78-13, chains for same. 479-5275.

SET OF SNOW TIRES AND rims, good condition, size HR 78-15, $55, 477-6660.

FOR SALE 2 M 50 14 MOUNTED on Keystone Supremes with lugs, cost $400 to sell $250. 385-6333.

2 GOODYEAR STUDDED SNOW tires, 700x16 on 6 hole GM rims. $95. 642-3468.

TWO AS NEW UNIROYAL F78-14 snow tires, mounted on Ford rims, $80. 595-6011.

TWO AS NEW FORD 14" RIMS, $20. 595-6011.

160 PARTS, ACCESORIES

A TO Z Enterprises VANCOUVER ISLANDS 4 WHEEL DRIVE CENTRE STOCKING JEEP PARTS 1941 - 1975 Wheels, Tires, Winches Part, Accessories, Repairs For all 4 Wheel Drives Koksilah Rd. at Tigwell Cowichan Station 746-7506

CAR STEREO 8-track or cassette from $49.95 Expert installation B.C. SOUND & RADIO SERVICE 932 FORT 383-4731

OPEN NOW Come and see Victoria's largest stock of Hi-performance auto accessories and parts. Mon.-Fri. 9-9, Sat. til 5 D. G. AUTO 3244 Douglas 382-4012

WARN 8,000 LB. WINCH WITH cable and controls $395; free wheeling hubs for any 4x4, $75. 386-6511.

VICTORIA 4-WHEEL DRIVE 597 Hillside at Rock Bay D-2295

PARKDALE MOTORS FIAT Parts — Accessories and Service 386-2277 FIAT — SAAB

TWO 14X8 U.S. MAGS, WITH G60 Uniroyal tires to fit Ford, '66 383 cubic inch with Torkslight trans, engine and trans have been rebuilt, will sell separately, phone after 4 p.m. 477-5685.

RADIATOR REPAIRS, FAST TOP quality repairs at Maurice's Auto Body, 427 Beta St., phone 386-3381. Located behind the Burnside Pay and Save Gas Station.

B.C. AUTO WRECKING LIMITED Specializing in compact cars and all pick-up trucks. Many new VW and Japanese units coming in weekly. Call 652-1181.

'69 FORD TRUCK BOX; FORD crusamatic transmission, reconditioned and tested; Oldsmobile Pontiac, hydromatic transmission. 592-4291.

B.C. AUTO WRECKING LIMITED Specializing in compact cars and all pick-up trucks. Many new VW and Japanese units coming in weekly. Call 652-1181.

DUNCAN AUTO SALVAGE Everything in auto parts, old and new, scrap cars hauled from anywhere. 748-3932.

PONTIAC PARTS 390 GEARS $70; G-K cam $40, hooker headers for R.A. 4 GTO $50, 7" M & H drag slicks mounted $65. 478-2464.

67 SUNBEAM TIGER, GOOD 289 engine, rear end, mag wheels and tires, seats, etc. damaged front end. 658-5354.

TRIPLE LACE 15 INCH WIRE Wheels. $200. 4 185x15 Michelin XAS $125. Volvo M40 Transmission, $50. 477-6804.

1964 MGB THREE MAIN, REbuilt short block, also four 165x15 Michelin ZX radials and tubes. 25-30% tread. 382-1575 after 6.

58 METEOR V8, AUTOMATIC, complete $100, one wheel trailer $25, body parts for 64 Chev. and 66 Pontiac. 479-8327.

'50 AUSTIN 2 DOOR, MISC. CHEV automatic and standard transmissions, rear end and Ford parts. 384-0154.

'62 OLDS 88 4-DOOR HARDTOP, radio, power steering and brakes, body and interior good, drive it away, $150. 656-3625.

1966 AUSTIN CAMBRIDGE. BODY damaged, rest in good condition. 479-3621.

4 EARLY V.W. WHEEL ADAPtors with tires and rims, and moons, $80. 479-3971.

WANTED 6-CYLINDER MOTOR for 63 or later Chev or Pontiac, 478-3225.

FENDERS AND ROCKER PANels for 1963 Sunbeam Alpine. 477-9692.

ENGINE REBUILDING 602 ESQUIMALT 383-2734, 383-1905. Call anytime.

'55 MORRIS WOODY WAGON, and 4-speed transmission, between 6-9 p.m. 656-3763. Best offer.

FORD FLATHEAD V-8, COMplete and running, excellent condition. $250. 384-3093.

WANTED 60-62 VW BEETLE ENgine, good running condition. 592-0277.

65 SUNBEAM ALPINE, SERIES 4, for parts, set of spoke tires and wheels and more. 592-3257.

1951 AUSTIN, ALMOT COMplete for parts. 656-1980 between 5 and 6.

WANTED: ENGINE PARTS FOR Jaguar 3.8. 384-4868.

62 PONTIAC PARTS FOR SALE. 383-8837 ask for Mel.

'61 RENAULT FOR PARTS. Between 6-9 p.m. 656-3763. Best offer.

61 VW VAN, LESS MOTOR, $75, 656-5076.

BLAZER REAR SEAT, NEW, blue. $200 or best offer. 598-4928.

WANTED VOLKSWAGEN—BODY and engine parts, 479-1072.

1962 TO 1966 FORD PICKUP, motor and all parts. 479-9168.

162 AUTO REPAIRS, SERVICE and TOWING

OUR SPECIALTY FOREIGN CAR REPAIRS All makes including Renault, Citreon, Peugeot, all sports and performance cars. For a free estimate phone PIERRE PERRERA (formerly European Car Centre) at HONDA CAR CENTRE 909 Yates St. Phone 386-6707

DUNCAN AUTO SALVAGE, scrap cars hauled from anywhere. 748-3932, 388-4915.

162 AUTO REPAIRS, SERVICE and TOWING

METRIC SHOP European car repairs specializing B.M.W., Mercedes V.W. Call Peter 384-8094.

SCRAP CARS HAULED. 478-9571.

BRITISH CAR REPAIRS REAsonable price. Phone 477-5884.

164 AUTO BODY WORK AND PAINTING

EUROPEAN QUALITY AT REAsonable rates, free estimates. A.P. 477-0567.

166 CARS and TRUCKS WANTED

CARS WANTED FOR CASH
—WE PAY OFF LIENS
—HIGHEST CASH PRICES
—TADE UP OR DOWN
DePAPE 760 JOHNSON STREET 384-8035 DePAPE MOTORS LTD.

CASH We will buy your car for cash. G.C.M. Motors Ltd., 780 Goldstream Ave., 478-3242. D-7197.

1972 MOTOR HOME 24' Champion, fully equipped, $9,800. To view, phone 382-2542.

WANTED: RILEY 1.5, ANY CONdition or parts. E. P. Moyer, R.R. 1 Chemainus. 246-3991.

WANTED 1955-1965 HARD TOP or convertible in cared for condition. 479-1974.

PLIMLEY 1010 Yates Street 382-9121 Good used cars wanted for cash.

CASH FOR YOUR OLD VOLKSwagen. Running or not. 658-5501.

WANTED: 1955-56 CHEV. ½-TON, short box. 383-9298, 384-9012.

168 CAMPERS, TRAILERS and MOTOR HOMES

S. J. PEDEN LTD.
VANGUARD
PRE-INVENTORY CLEARANCE
—ALL REMAINING '75 campers, trailers, motorhomes. PRICED TO CLEAR—
SPECIAL OFFER
Order a new 1976 VANGUARD Camper NOW for delivery later and pay the 1975 PRICE FOR IT!
EXAMPLE:
—1976 9½ ft. camper $3,550.
—1975 9½ ft. camper $3,135.
SAVE $370
HURRY! This offer good on 5 models while stocks last!

PRE-INVENTORY PARTS SALE
—Dodge Maxi Van Tops $375.00
—Used Ice Boxes $ 28.95
—Anti Freeze for $ 7.50
—75 lb. ice boxes $ 38.95
—22x22 Escape Hatches $ 44.95
—Tedco 3 way fridge, slight damage $275.00
—12 volt, 2 speed fans $ 24.95
—Used 3 way Frigiking fridge $260.00
—3 ton Hydraulic Jacks $ 19.95
—Freshwater Flush toilets $ 59.95
—12,000 lb. Trans Coolers $ 26.95
—2 step camper step $ 38.95
—Iceless Ice Box $179.95
—Super 10' Fire Extinguisher $ 19.95
—12' Ratchet Roll Up Trailer Awning $136.95
—Camp Stools with backs $ 3.95
—Camp Stools $ 2.50
Many other non Advertised Specials

RENTALS—VAN TOPS PARTS AND ACCESSORIES
S. J. PEDEN LTD. 2855 Quesnel St. 386-3464 DLR. D-1040

11' DELUXE GALAXY CAMPER, one year old, fully self-contained, Forced air heat, gourmet oven, 4 burner stove, jacks included $4,500. 723-9679 or write L. Donovan, R. R. No. 2, Port Alberni, B.C.

1967 15 FT. RAMBLER SNOWbird house trailer for sale, $1500 or make an offer. Please call Duncan 748-3850. Can be seen at 5630 Meznies Road. Anti Sway Bar, gas stove, gas fridge, hydro plug-in, 2 propane tanks.

TAKE ALONG FOODS Light, compact, over 100 different varieties. Complete meals in 30 minutes, easy to prepare. See them at the Magic Kitchen, Parliament Mews, Menzies and Simcoe.

STARCRAFT TRAILER '74 DEluxe model has everything including matching gold and black striped canopy. Also porta-potti. Used twice, $2,500 firm. 652-2485.

74 8 FT. VANGUARD CAMPER, fully equipped with fridge, oven, water pump, jacks, furnace and other extras, asking $2450.00. 477-9125 or 592-0406.

1973 21' OLUMPUS, S.C. MOtorhome, sleeps 6, 410 cu. in. Dodge engine, AM-FM radio, 50 gal. gas tank, 23,000 miles, $10,900. 478-9912 or 478-9517.

NEW MOTOR HOMES 25' Itasca, 19' Fleury, all steel frame. Used trailers, 20', 27'. Jackson's, 974 Goldstream, D. L. 1014.

1974 VW WESTFALIA, 17,000 miles, sleeps six, stove, ice box, sink, auxiliary heater, $7,200 firm. Phone 478-9918 after 6.

73 VANGUARD 20' MOTOR home. Dodge chassis, 32,000 miles, air conditioned, awning, sleeps 6, many extras. $9,500. 383-4490.

UTILITY TRAILER, ½ TON pickup box, new tires on 16" wheels, overload springs and shocks. Good condition. 477-0545.

FALL SPECIAL Dodge Triple E Motor home, 20', Sleeps 5, 12,000 miles, $11,250. 384-5683.

1972 8' SOUTHPARK CAMPER, fridge, stove with oven, furnace, sleeps 4. Clean, like new, $2,000 or offers. 743-9073, 746-4801.

68 VAN GUARD CAB OVER camper, 8 ft. 3, $1195. Phone 656-5180.

71 VW WESTPHALIA 38,000 miles, rebuilt, Blacky's Auto Wrecking. 748-8421.

'69 DODGE SPORTS VAN, CAMperized, low miles, mint, reasonable. 383-5050.

1973 26' HOUSE TRAILER. NO. 45 Craigmyle Motel, Sidney, B.C. $4850. 656-2761.

18' SCAMPER TRAILER. FULLY self contained, like new condition, $2,850. 598-2982.

CAMPERETTE FOR SALE, $600.00. 479-3354.

'70 EEE MINI MOTOR HOME. $8,900. Phone 478-7996.

FIBERGLASS CANOPY FOR 73 75 Ford pick-up. Phone 382-7627.

'73 VW CAMPER VAN, LOW mileage, 642-3635.

1974 VOLKSWAGEN WESTFALIA, good condition, offers. 384-8530.

SLIDE IN CAMPERETTE, clean and solid, $700, 388-6364.

OVERHEAD CANOPY FOR PICKup truck, 478-2352.

CATALINA CAMPER FOR IMport truck good condition, 478-3080.

BOAT LODERS FOR CAMPERS, installed 478-3796 or 478-2754.

168 CAMPERS, TRAILERS and MOTOR HOMES

VICTORIA R.V. CENTRE
1080 GOLDSTREAM 478-8377
Up-Island Customers Call Zenith 2438 DL 26205

BEAT INFLATION
The Island's Largest R.V. Centre Announces its
END OF YEAR CLEARANCE On All '75 Models in Stock
Substanial Savings To You — All Trades Accepted

KIT CAMPERS 8 - 10½, some completely self-contained.

KIT COMPANION TRAILERS From 18' to 22' 10", all completely self-contained, 12 volt, 110, propane, hot water, furnace, toilet, shower, 4-burner stove, oven, 3-way fridge, on Tandem Axles.

MOTOR HOMES Up to 22'
SPECIAL: 1975 Chev. Ridge-Roamer Van conversion, fully equipped, only 3,000 miles on this immaculate unit. No reasonable offer refused.

SCAMPERS From 15' to 24'
TERRYS From 19' to 30'
TAURUS From 17½' to 23'
BOLERS The Big-Little trailer for the small car.
TENT TRAILERS by Star Craft
ALJO TIP-OUTS Up to 35'
5th WHEELERS Up to 30'

Special: One left, 27' Mark Regal, Special Bonus Savings on this last unit in stock Completely self-contained. No reasonable offer refused.

also UTILITY TRAILERS and HORSE TRAILERS

ALL '75 MODELS MUST GO TO MAKE ROOM FOR '76 MODELS DUE TO ARRIVE

SEE OUR BIG SELECTION OF GOOD USED MOTOR HOMES TRAILERS CAMPERS — TENT TRAILERS

VICTORIA R.V. CENTRE
OPEN 7 DAYS A WEEK We Service What We Sell
Parts - Service Repairs - Welding For All Makes
Complete Line of RENTALS

DOMINION MOTORS
1973 - 32 FT. Holiday Rambler
Equipped with ASCS sway control, large fridge with freezer across the top; large 4-burner stove over; 4-blower fans throughout trailer; 3-pce. bathroom beautifully appointed; air conditioner; 28,000 BTU ducted furnace; TV aerial and Antenna; spare tires; radio; monitoring panel; double bed in rear; electric hitch jack; levelling jacks attached to frame; double large tanks with gauges plus automatic change over.
IN NEW CONDITION Was $10,500 NOW $9,995
PARTS, ACCESSORIES! REPAIRS
HOURS OPEN MON. to SAT. 8 A.M.-5 P.M.
We specialize in I.C.B.C. Autoplan Campers and Trailers 1703 BLANSHARD ST. (across from Hudson's Bay Parking Lot) Victoria, B.C. 385-5012 Dealer Licence Number D-5536

JEEP CITY Exclusive BENDIX Motorhome Dealer. 3342 Oak St. 386-7571 Dealer Lic. D-4530

LITTLE USED 5TH WHEEL Scamper 28' Trailer, $7500. Also Pickup. 652-3395.

1973 14' SCAMPER TRAILER, furnace, 3-way fridge, stove, awning, like new. 479-7978.

33" HUSKEY CANOPY, $200; chrome rails for Ford pickup, $45. 656-4730.

1967 VOLKSWAGEN CAMPER, excellent condition, extra winter tires and rims. 477-4914.

CUSTOM UTILITY AND BOAT trailers. Custom hitches, general welding repairs. Call 382-1874.

TRIPLE E. MOTOR HOME — like new, estate sale. 477-4501.

CAMPERETTE FOR SALE. $495 or best offer. 478-1362.

168 CAMPERS, TRAILERS and MOTOR HOMES

THIS IS IT!!! The FALL Specials You've all been Waiting for:
COASTLINE Are MOVING to their NEW and BETTER location on HIGHWAY 1A across from the FARMERS MARKET.
We will be moving at the END OF OCTOBER and before we move we intend to have:
MOVING SPECIALS On all new rigs!
Take time to visit our TEMPORARY LOCATION (Next to Bob's Burgers) and COASTLINE will make it worth your while. will make it worth your while

JUST 6 DAYS To Really Make Super Deals On
— KUSTOM KOACH
— TRAVELAIRE
— TRILLIUM
— RUSTLERS
— PROWLERS
COME ON DOWN!
COASTLINE TRAILER CENTRE OPEN 1 p.m. to 5 p.m. Weekdays and Saturday Evenings Call 479-8348

FENNELL'S Parts—Propane—Repairs
10 colours of Profiled Aluminum SPORTSMAN and THUNDERBIRD CANOPIES
TRAILER SUPPLIES 6459 Pat Bay Hwy. 652-2511
OPEN 7 DAYS A WEEK

IMPALA CAMPING WORLD
Think Spring '76 With 1975 CLEARANCE PRICES Now!
Brand new '75 TENT TRAILERS From $1095
Used TRAVEL TRAILERS From $1295
Brand New '75 MOTORHOMES $12,995 and $13,995
DON'T DELAY BUY ONE NOW!!
Propane—Accessories—Service
OPEN 6 DAYS A WEEK CLOSED MONDAYS
10077 Galaran Rd on Pat Bay Hwy. Sidney D.L. 3918
656-5504

NEW AND USED RECREATION SPECIALS!
1. 1972 INTERNATIONAL ¾ Ton Pickup plus 8' VANGUARD Camper
2. 1973 VOLKSWAGEN SAFARI Camper Van
3. 1965 VOLKSWAGEN Camper Van
4. 1975 G.M.C. ¾ ton Pickup plus 10' SECURITY camper
5. 1975 SECURITY 20' Mini Home
6. 1975 CITATION 20' Mini Home.
7. 1975 CITATION 22' Mini Home with air.

For a fantastic buy on any of these seven units phone CHARLIE PETERSON at EMPRESS PONTIAC BUICK LTD. 382-7121 or Res. 592-0458. DL-3182.

OKANAGAN Campers—Trailers—Canopies REPAIRS —Parts—Van Accessories —Storage—Consignment Sales Phone 384-0213 Anytime LOGAN'S RV SERVICE CENTRE 650 Burnside Rd. E. near Douglas

DOGWOOD TRAILER SALES PARTS—PROPANE RENTALS RANDELL TRAILERS AND CAMPERS 478-6841 2630 Deville Road Dealer Licence D-1789 Highway 1 at Millstream Rd.

RENT A Motor Home Book now for your holiday from "Comfort Motor Holiday" phone 477-0752 or 658-8746.

FOR RENT NEW 22 ft. Motorhome Fully self-contained including air conditioning. $200 per week plus 5c a mile. For further information call BILL CARTER CARS and Rentals 385-1716.

27' CUSTOM BUILT ALL ALUminium trailer, four piece moulded bathroom sleeps four, reduced this week, $8,400. 478-8218.

1963, 16' SCOTIA, STOVE, fridge, oven, very good condition. 598-4027.

25' WINNEBAGO MOTORHOME deluxe, fully equipped, open to offers. 478-0648.

1972 DODGE VAN, CAMPERIZED and ready to go. Very good condition, $3,500. 479-5642 evenings.

169. MOBILE HOMES AND PARKS

LARGE BRIGHT FURNISHED housekeeping room available Nov. 1 $90 includes utilities, 483-3892.

12X56 PARKWOOD, SET UP near Victoria $13,500. 478-3660. Leave message.

169 MOBILE HOMES AND PARKS

IF YOUR RENT HAS INCREASED, CONSIDER THIS—

A PURCHASE PLAN THAT COULD BE LESS PER MONTH THAN YOUR PRESENT RENT.

THE Following Exclusive listings are all set up ready to move into, within 25 miles D.T. Victoria.

12x60 3 BR El Monte, beautifully done up inside and out, must be seen, a real bargain at $15,900. L-2056.

52' 1 BR Bon Prix, a nice coach but must be moved. Best offers to $11,900. L-2062.

12x68 3 BR Neonex only 5 days to sell this nice home, all offers will be considered to $15,900. Sooke location. L-2129.

12x56 2 BR furnished, fireplace, dryer, all for only $10,500. 30 minutes from Victoria. L-2204.

12x60 Leader, 3 BR fully furnished and landscaped, located in Langford, $18,150. L-2228.

12x56 Duchess 2 BR, clean, furnished, can be seen at our lot. $13,900. Location to suit. L-2132.

60' 2 BR Safeway with tip out, a beautiful home with many extras. Deluxe furniture and a view of the water. $19,900. L-2135.

24x44 Britanny 2 BR, 2 bath, deluxe home, fully carpeted throughout, with co-ordinated drapes. Spectacle Lake.

56' 2 BR, 624 sq. ft. view lot in Langford. $16,500. L-541.

68' Safeway 3 BR, 768 sq. ft. lots of improvements. Landscaped lot in family court. L-2054.

64' Moduline 3 BR with fireplace. Beautifully landscaped lot in Mill Bay area. Exec. buy. $16,900 L-2056.

52' 2 BR Britanny. Deluxe unit in 52' 2 BR Brittany. Deluxe unit in Colwood area. L-2078.

ALL financing arranged with your down payment as low as $100 on approved credit.

SPACES AVAILABLE FOR NEW HOMES PURCHASED

FRANCHISE DEALER FOR BRITANNY—HOMCO—MANCO

Robinhood SALES AND SERVICE 2714 SOOKE RD. Call Today 478-9912 478-9517, 478-9518 D.L. 3091

hv Happy Valley HOMES LTD. Dealer's No. D-26010 2681 SOOKE ROAD VICTORIA
—Choice of 6 different park locations (family and adult)
—Bank financing available
—Variety of stock selection
—Full time service department
—Open to 7 p.m. daily
—Closed Sundays
478-8303

TRIANGLE HOMES LTD.
Bendix Home Systems Ltd. Pyramid Manco Home Systems Ltd.
2435 Trans. Can. Hwy. 478-1774 D.L. 25171
Mon. - Fri. 9 - 6 p.m. Evenings by appointment Sat. 9 - 5. Closed Sundays

GOLDSTREAM MOBILE HOMES LTD. PARAMOUNT PREMIER MONARCH AND PARKWOOD Modern park space available with all purchases 2994 Jacklin 478-1751 478-8391 Dealer Licence No. MCD 26091 OPEN TO 5:30

SPACES AVAILABLE FAMILY PARK COMPLETELY RENOVATED For Spaces and Sales see Crofton Mobile Park Cecil Street Box 128 246-4142 DL-26022

BEAUTIFUL 12X60 STATESMAN by Homco, 1974, almost brand new, in lovely quiet park area, with huge veranda, skirting, fully set up, 250 gal oil tank, washer and driver, stove, fridge. Available immediately. A steal, fully furnished at $17,900 (or unfurnished $17,000). Call 478-0034.

LIKE NEW — 12X68 GENDALL mobile home on location in park — Mill Bay. 3 bedrooms, completely furnished, utility room. Has long porch and is skirted. Ready to move in to. Your opportunity to save thousands of dollars. Easily financed. Call owner 743-9711 or 743-5244.

PERFECT STARTER Remodelled older mobile home. 10x55' with 12x24' cabana. Phone after 6 478-2140.

12X66 3 BEDROOM, SKIRTED with 12x12 addition. Has 8x12 sundeck with sitting area. Small paved patio and metal tool shed, located on family lot, $15,500. 743-5777.

LEAVING VICTORIA. OWNER Must sell 1974 Paramount 12x68. Set up in Adult park in Goldstream. Any reasonable offer will be considered. 386-2604, 385-0052, 592-6316.

SET UP IN TRI-WAY MOBILE home park. 10x38 Estavilla onebedroom fully furnished, veranda attached. Suitable for one or two adults only. 384-8791. D. 219.

ON OCEAN FRONT 1974, 12 x 64, 3 bedroom with sundeck, fully furnished. Carpet. Fenced yard. Lawn. $20,500. Bank financing. 642-5375.

MOVING EAST, 12'X52' IMMACUlate, 2 bedroom with major appliances and furniture, $13,300. No. 54 Spectacle Lake Park, 479-4519.

FOR SALE OLDER - MOBILE home, 8x25 on pad, newly insulated, $900 firm. 479-8807.

MUST BE SOLD THIS MONTH, 12x64 with addition, waterfront adult park, offers. 642-3745.

1974 12X60 EMBASSY TWObedroom, appliances, skirted and landscaped. 478-7173.

50'X10' CUSTOM BUILT "KIT", fully furnished recently in Palm Springs. 382-6825.

SMALL MOBILE HOME FOR sale, 8'x42', $3500; can be located in trailer park in Sooke, 642-3836.

169 MOBILE HOMES AND PARKS

WAGON TRAIN HOMES LTD
NOW AVAILABLE
25 YEAR FINANCING O.A.C.
13½% Interest FOR DOUBLE-WIDES ON PRIVATE PROPERTY
ASK FOR A FREE CREDIT CHECK
Victoria 2524 Douglas 386-3291
Langford 974 Goldstream 478-7333 M.C.D. 26186

EXCLUSIVE LISTINGS
SEE US FOR THE BEST SELECTION OF USED HOMES ON SITE FROM $14,000 AND UP.
LANGFORD PARK
— LAMPLIGHTER 3-Bedroom
— STATESMAN 2-Bedroom
— KENTWOOD 2-Bedroom
— DIPLOMAT 3-Bedroom
— CHANCELLOR 3-Bedroom
SOOKE PARK
— PREMIER 2-Bedroom
ENJOY the LUXURY of a 24 x 48 STATESMAN Double Wide — OPEN for Inspection on our Sales lot.
WAGON TRAIN HOMES LTD. 974 Goldstream Ave. McD-26003 388-4771, 595-8854, 478-7333
OPEN Mon. to Thurs. 9 a.m. to 8 p.m.
Fri. to Sun. 10 a.m. to 5 p.m.

BOB'S MOBILE HOMES LTD. 25 Crease 386-3623 DL 1911
JUST ARRIVED FIREBALL QUALITY 21 MINI HOME 360 Dodge, air con., deluxe features and finish. $17,450.
SINGLE and DOUBLE WIDE homes set up in quiet parks. Check our PRIVATE SPACES for sale for the double wide of your choice.
ROOF SEAL HEAT TAPE ALUMINUM AWNINGS
386-3623 382-5647

'74 KENWOOD APPROX. 1,250 square feet of luxurious living, on ½ acre of treed land, in Cassidy, fully skirted with porches front and back, wall to wall throughout, two bedrooms, master ensuite, family room off kitchen, priced realistically at $39,500. 112-245-4895.

WILL TRADE 51' ELECTRIC MObile home in Kelowna for similar one in Victoria 385-9664.

181 TOURIST ACCOMMODATION

ROOM TO RENT, ALL FURnished with TV, stove and fridge. Man only. By the week. 383-5054.

185 CONVALESCENT AND REST HOMES

ONE LOVELY SEMI-PRIVATE room for ladies, one private room on main floor. Tray service in room, laundry, hairset. Very good meals. 384-1750.

BEAUTIFUL SEMI - PRIVATE personal care room available for lady on ground floor. Medina Guest Home. 385-5533.

PRIVATE ROOM, THE BEST OF meals and care. Reasonable rate. English Manor Rest home. 382-7406.

PRIVATE ROOM WITH PERsonal care, excellent meals. 598-6562.

LOVELY, SEMI-PRIVATE ROOM, excellent meals and individual care. 385-4632.

190 ROOM AND BOARD

OAK BAY GUEST HOUSE 1052 Newport Avenue. Located amid beautiful garden, near bus stop, golf course, marina and post office. Single room with private bath, 598-3812, 598-4330, 10 a.m.-6 p.m.

FREE ROOM AND BOARD IN modern country home in exchange for some help. Gardening or farm experience helpful but not essential. Phone 479-1854 after 6 p.m.

PRIVATE ROOM AND BOARD for quiet non-smoking business man. 384-9276.

WINTER IN VICTORIA? GRAcious living complete for cultured person. 658-5871.

LARGE BEDSITTING ROOM with view, full board, reasonable. 598-4952.

FEMALE, $150, ROOM AND board. 384-5748 or 382-3045.

ROOM AND BOARD IN EXchange for light duty. 382-1202.

191 ROOM AND BOARD WANTED

ROOM AND BOARD OR HOUSEkeeping room wanted on bus route, for older gent. 478-4888.

193 ROOMS TO RENT

FURNISHED BEDROOM, USE OF kitchen, close to town, 385-0058. Friday 8:00-3:00, anytime Saturday and Sunday.

ACCOMMODATION FOR SEParate sleeping. Private home. Share kitchen facilities $75. 478-3423.

FURNISHED ONE BEDROOM sleeping unit, with attached sitting room utilities included, 384-5122.

BEDROOM, USE OF KITCHENette, shower, bath, phone, $75 per month. Call after 4, 598-8560.

DELUXE SLEEPING ROOMS from $150; kitchenettes from $225. Free coffee, 386-2481.

BRIGHT ROOM, BREAKFAST. private home, business man. Bay-Shelbourne, $30 weekly. 595-4397.

FURNISHED ROOM WITH kitchen facilities; man only, $30 weekly. 478-6293.

ROOM TO RENT TO LADIES, must be willing to do some cleaning. 384-7889.

JAMES BAY INN 270 Government Street. 384-7151.

197 HOUSEKEEPING TO RENT

ROCKLAND AND ST. CHARLES, older home, second floor room, for female. Lage separated shared kitchen and bath, $105. Must of 6 months verifiable employment. 598-2980.

LARGE BED-SITTING ROOM and kitchen for quiet working men. Downtown, 479-8771.

FURNISHED UTILITIES INcluded suitable for working person or student. 383-1000.

DELUXE ROOM, KITCHENETTE, bath, non-smoker, middle aged working man. 592-7971.

HOUSEKEEPING ROOM TO rent. Phone 384-3890.

WORKING LADY. CALL EVEnings. 563 Foul Bay Rd.

199 HOUSEKEEPING ROOMS WANTED

QUIET MAN, TEETOTALLER and student with steady employment requires housekeeping room and kitchenette or similar, near Beacon Hill or James Bay area Victoria Press Box 797.

TWO BATHTUBS AND DOUBLE laundry tubs, white porcelain finish on cast iron. Excellent condition. 385-2142 after 6 p.m.

HOUSEKEEPING ROOM FOR student, preferably in Simpsons Sears area. Phone 477-4786.

200 APARTMENTS TO RENT UNFURNISHED

2-BEDROOM APARTMENTS LOcated in the Gorge 1 block from shopping center. 1 available Nov. 1 the other Dec. 1. Middleaged or senior adults only No pets. 382-4534.

ONE BEDROOM CONDOMINIUM brand new. 388-4660 or 595-0246.

200 APARTMENTS TO RENT UNFURNISHED

Harbour Towers
AVAILABLE IMMEDIATELY
2 Bedrooms 925 sq. ft. from $340
LUXURY PENTHOUSE
Corner suite 1500 sq. ft. 2 Bedrooms
Available Nov. 1st 1400 sq. ft. 2 Bedrooms from $500
Phone HARBOUR TOWERS 385-2405

"HOMEHUNTERS" OF CANADA 598-5101
$200—1 BR. Beautiful Bldg.
$189—1 BR. Modern Esquimalt
$100—Studio, share bath, now.
$186—1 BR. Loaded, modern
$260—2 BR. Adult Couple
$194—2 BR. Couple only.
$400—3 BR. Family, kids, now.
$460—4 BR. Beach Dr., scenic.
FEE
OPEN 7 DAYS A WEEK 9 A.M. TO 9 P.M. 1394 Hillside Avenue

ADMIRALS and ESQUIMALT BRAND NEW Two bedroom suites from $310 - $325, now renting November 1st occupancy, close to transportation. Sorry no children, no pets. 385-7147.

OAK BAY For rent $500.00 per month brand new condominium unit in Goodwin Manor near Oak Bay waterfront and Windsor park. Suite contains two bedrooms, two bathrooms, large dining area and living room, fully equipped kitchen, including washer and dryer, underground parking, immediate possession contact owner at 592-1723.

FAIRFIELD Brand new luxurious 2-bedroom, 1½ bathroom suite. Spacious rooms, wall-to-wall carpets, large balcony, excellent views. Rent $425 p.m. Apply david burr ltd. 655 Fort St. 384-9335

AVAILABLE DEC. 1 Dowler Manor 14 two-bedroom apartments. Electric heat. From $290. to $305. per month. Rent does not include heat or cable TV. By appointment only. 382-1542. 10 a.m.-3:30 p.m. weekdays. No pets.

EXTRA LARGE, 2-BEDroom apartments in new block. Children welcome in one wing. Play area. Call 748-3321.

COWICHAN BAY ARMS Luxury 1-bedroom apartment facing south, one year lease. References required. $225 per month. Phone collect, 922-7331 or meet me at suite 207 — Sunday, Oct. 26, 2 'till 4 p.m.

2 BEDROOM CONDOMINIUM, 2 BATHROOMS, APPLIANCES, RUGS AND DRAPES. ADULTS ONLY, NO PETS. VACANT NOW. $375 MONTHLY. BOORMAN INVESTMENT CO., LTD. 386-7521, 1111 Government St.

$135.00 STUDIO SUITE IN 23 suite apartment. $25.00 rebate for showing suite when vacant and for answering inquiries. Over 25, and must be mature and proven reliable. 383-7447.

Rockland Arms First floor, one bedroom suite for middle-aged working couple. Nov. 1, 101-1030 Linden Ave.

BACHELOR SUITE AVAILABLE in modern 32 suite apartment housing senior retired people. Beacon Hill area, available November 1st, $135. Please reply in confidence to Victoria Press, Box 804.

OAK BAY WATERFRONT Prestige 2-bedroom apartment on Beach Drive, available Nov. 1st. Mature adults only. No pets. Further details call 598-6492.

ELDON PLACE Near Woodwards, available November 1. 1-bedroom, $198. Older adults only. No pets or children. All facilities, 386-0614.

NOV. 1, 1 BEDROOM, COloured appliances, shag, swirl, sauna, free parking, central location, mature adults, no pets. 382-3616.

NOVEMBER 1, ONE BEDROOM condominium, adults only, no pets. Wall to wall, drapes, dishwasher, fridge, stove, sauna, swirl pool, references, $285. 383-8877.

LARGE, WARM, BRIGHT, 2 BEDroom with spacious living room and dining room. Walking distance to town. Ideal for semi- or retired couple. $204. 479-5100.

LARGE MODERN 1 BEDROOM suite, clean quiet block. Close to town, older adults only, no pets, available Nov. 1, 477-6448.

AVAILABLE NOW LARGE 1 BED self-contained, fridge and stove, walk to town, $225.00. 383-5972.

UNFURNISHED BACHELOR suite, central location. 383-1042 after 5 p.m.

NICE, FRIDGE, STOVE, HEAT, carpet, drapes. $270. 6-8 p.m. 382-4946.

ONE BEDROOM UNFURNISHED apartment, no children or pets. 384-8687.

WORKING GIRL WANTED TO share 3-bedoom house, $100. Phone Mary 387-3689 or 386-7161.

2 BEDROOM, CITY CENTRE, adults only. References, $215. Victoria Press Box 774.

4 ROOM BASEMENT SUITE, NO garage. 384-5087 ,10 a.m. to 5 p.m.

201 APARTMENTS TO RENT FURNISHED

CHATEAU VICTORIA Victoria's DOWNTOWN HOTEL and APARTMENT Complex. Lovely furnished 1-bedroom suites with maid service, etc. 740 BURDETT Ave., 382-4221

PENTHOUSE MANOR MOTEL 2930 Washington 388-7818 New ultra modern deluxe 1-bedroom and bachelor apts, beautifully furnished, situated in quiet location overlooking Gorge waterway, close to bus service. Includes color TV, frost-free fridge, stove, dishwasher, cooking utensils, linens and dishes. Maid service, rent by day, week or month. No pets.

DE LUXE ACCOMMODATION. Furnished bachelor and 1 bedroom suites available from September 15. Colored TV, dining room, laundry, indoor pool, hydro pool, saunas, lounge, maid service, answering service. No pets. Canterbury Inn, 310 Gorge Rd. Phone 382-2151.

DE LUXE ACCOMMODATION. Furnished bachelor, 1 and 2 bedroom suites available from Sept. 15. Maid service, answering service, indoor heated pool, saunas, coffee shop, dining-room, laundry, colored cable TV. "No pets". Coachman Inn, 229 Gorge Rd. E. Phone 388 6611.

CADBORO BAY. IT'S DIFferent! Fully furnished spacious three room suite, cablevision, linen supplied weekly. Close to stores and transportation. Suitable married couple. No pets. Fairways Lodge 3895 Hobbs St. Just phone 477-2692.

KENT APARTMENTS, 1322 Blanshard at Johnson, Nov. 1, newly renovated furnished studio suite. Suitable for responsible retired adult non-smoker only. No children, no pets, $165 per month, 477-9370.

SCOTSMAN MOTEL 490 GORGE RD. EAST Deluxe accommodation, off-season rates, fully furnished suites, kitchens, color TV, free telephone service. Linen and maid service weekly. 388-7358.

BACHELOR, SUITE, ALL found, Colwood area. 478-5829.

201 APARTMENTS TO RENT FURNISHED

SHERWOOD PARK INN
123 Gorge Road E.
OFFERS:
APARTMENTS

At special rates for staying monthly or weekly — as low as $415 for bach. units and as low as $525 for 1 BR units (for 30 days).
Complete with all the comforts of home, including:
—cooking facilities
—color TV (cablevision)
—easy parking
—telephone service (no charge)
—utilities — heat, power (no charge
—maid service supplying linens and towels weekly
—ice machine
—answering service at front desk
—in-house conveniences such as dining room, coffee shop, 3 licensed facilities.
For viewing and further information call:
386-1422

LOOKING FOR AN APARTMENT?
Why not stay with us in luxury at the "Sociable" motel on the Gorge Waterway, the Craigflower Motel. Special winter rates as low as $250 for 30 days.
See What Comes With Our Special Winter Rates!
—Fully furnished suites
—Cooking facilities
—Color TV (Cablevision))
—Easy parking
—Telephone service (no charge)
—Utilities — heat, power (no charge)
—Linen supplied weekly
—Towels supplied weekly
—Maid service weekly
—Laundromat available on premises
—Ice machine
—Answering service at front desk.
For viewing and further information call 388-7861

TRAVELLERS INN
710 QUEENS AVE.
Deluxe weekly accommodation, Queen beds, colour T.V., modern electric kitchens, weekly maid service. Walking distance to downtown area. 388-6641.

CLOSE IN ROCKLAND. IN quiet modern block, large furnished room, electric kitchenette, utilities included semi-private bath. Suit quiet very mature or middle-aged working lady only. $124. 592-1551.

BICKERTON COURT
To let furnished for winter months, spacious sunny suite in this sought after luxury condominium. Mature adults only. No pets. Phone 384-4931.

1 BEDROOM APARTMENT IN large block, Esquimalt Lampson Area. Available November 1st. Naval Officers preferred. Sorry no pets or children. 383-3224 after 5:30 p.m.

ONE BEDROOM SUITE, BEHIND Parliament building, cement building, sauna, swirlpool, underground parking, available now, $350. Phone 383-3769 and 595-7804.

LARGE BACHELOR SUITE, suitable for 2, everything included, swimming pool, sauna, downtown, available now, $250. Phone 595-7804 or 383-3769.

QUEEN VICTORIA INN
Close in accommodation. Everything supplied at reasonable winter rates. Indoor pool, saua. Phoe 386-2812.

DELUXE BACHELOR SUITES, colour TV, Queen bed, maid service. No pets. Quiet people. The Friendship Inn, 39 Gorge E. 386-8335.

LARGE 2 BEDROOM CONdominium, carpeted, bath and half, balcony, seaview, Dec 1 to Feb. 1, adults, no pets, phone 382-6711.

DELUXE ONE-BEDROOM SUITE DELIGHTFULLY FURNISHED. IMMEDIATE OCCUPANCY. THE ROYAL SCOT, 385-3543.

WATERFRONT, SELF-CONtained, 1 bedroom, middle aged couple. $200 per month includes utilities. 385-3120.

WANTED: MATURE WOMEN age 25-35 to share two bedroom, modern apartment near Craigdarroch Castle, $98. 595-7282.

ONE BEDROOM APARTMENT IN modern block near General Hospital. $175. 388-7487.

2-BEDROOM SUITE NEAR downtown, indoor pool, children welcome. 386-1312.

FURNISHED BACHELOR AND one bedroom suites, utilities included, 384-5122.

$200 SPACIOUS CHARACTER suite, shops, hospitals, university couple 1618 Richmond

ONE BEDROOM SUITE AVAILable Nov. 1, $121 includes utilities, 383-3892.

OLD APARTMENT, $140; QUIET mature male, student preferred, 384-5360 evenings.

BACHELOR SUITE FOR QUIET middleaged man. Enquire 101-1030 Linden Ave.

MODERN, NICELY FURNISHED one bedroom suite, $195. Responsible couple. 477-2101.

FURNISHED SUITE INCLUDES utilities, share bath, 383-1000.

202 APARTMENT FURNITURE TO RENT

STANDARD FURNITURE
Three Rooms from $35 per month
Immediate Delivery
382-5111

WE RENT 3-ROOM GROUPS. MacDonald Furniture Mart, corner of Broad and Pandora. 383-1171.

203 APARTMENTS WANTED

"HOMEHUNTERS"
OF CANADA
598-5101

TIRED OF HUNTING FOR ACCOMMODATION?

We are working 7 days a week locating suitable vacancies that meet your needs.
We have many vacancies on hand at all times.

DON'T WAIT
Call NOW or drop in any time for more information.
1394 Hillside Avenue

ELDERLY RETIRED GENTLEman seeks one or two bedroom apartment, or would consider accommodation in private home. Fairly central, non-drinker. 478-8025, 592-0614 after 5 p.m.

TEACHER JUST MOVING TO Victoria seeks apartment with fireplace. Willing to pay up to $225 good references. Phone 385-3280, after 7.

COUPLE WITH 2 CHILDREN seeking accommodation in Colwood, Langford, Metchosin area, call after 6 p.m. 478-0039.

WORKING WOMAN NEEDS small apartment or self contained suite in private home in Sidney, please call 656-3655.

RESPONSIBLE QUIET MARRIED couple need 2 bedroom suite, duplex or house, immediately. Call R. Gibbs at 383-9822 or 598-8683.

RELIABLE YOUNG MARRIED couple require 1 or 2 bedroom accommodation for Nov. 1, maximum $200. 383-4288 after 4.

COUPLE, 1 WORKING, 1 STUdent, require 1 bedroom unfurnished apartment, reasonable rent. Phone Brian or Cathy 382-7560.

TWO YOUNG CAREER MEN two bedroom to $250, will consider to $300; 477-8098 or 477-5539 after 5 p.m.

WANTED: APARTMENT NEAR UVIC, two mature male students. After 6 p.m. 386-8351 room 25.

NURSE, 34 YEARS, REQUIRES same to share apartment, phone 592-6409 between 5 and 9 p.m.

WANTED 1-2 BEDROOM PLACE, unfurnished, no pets, children. Soon as possible. 598-6519.

SINGLE LADY NEEDS SUITE, apartment, or room with kitchenette, 382-5421.

ONE BEDROOM, FURNISHED apartment, required. Call 382-4437.

206 DUPLEXES TO RENT

LARGE MODERN 1-BEDROOM duplex, fully furnished, wall-to-wall carpet, washer, dryer and utilities included. References. No children or pets. 382-7006.

DALLAS RD. AREA 2-BEDROOM duplex for rent. $250. Wall to wall, stove and fridge included. Working people only, references. No Pets. Phone after 6, 383-6052.

SIDE BY SIDE DUPLEX SUITE for rent, 325 Raynor Ave. for information.

2-BEDROOM SUITE, WALL-TO-wall carpet, all utilities. 384-3890.

206 DUPLEXES TO RENT

NOV. 1ST. S X S 2-BDRM., CARpeted, appliances. Downstairs: Finished rumpus room with wet bar. Poss. 3rd bdrm. $375 mo.
Nov. 1st. S x S 2-Bedroom, carpeted, appliances. No children or pets please. $260 mo. 478-1950.

2 BEDROOM APT. IN NEW SXS duplex. View of Shawnigan Lake. Near store, school and beach. Fridge, stove, storage basement to put your washer and dryer. No pets. $260. Phone Shawnigan Realty at 743-5311 or residence, 743-2607.

NEW UPPER DUPLEX TWObedrooms, large kitchen, coloured appliances, wall-to-wall carpets, washer dryer, hot water included. Carey Road, Glanford Ave. area. Good bus service. $325. No pets. 479-3454.

FAIRFIELD DUPLEX, AVAILable Nov. 1. Married working couple only, $275, first and last months rent in advance, sorry no children or pets. 383-3385.

FAIRFIELD — AVAILABLE NOV. 1, 2 bedroom lower duplex with fireplace and garden. Baby welcome, no pets, $320 per month plus heat. 385-0083.

NEW 2-BEDROOM LOWER DUplex includes garage, $250 a month plus utilities, no children or pets. In Sidney 656-6501.

210 HOUSES TO RENT UNFURNISHED

C.N. Montague Co. Ltd. 384-9318
1028 BLANSHARD ST

GORDON HEAD
Brand new 3-bedroom home immediate possession.
$425.00 permonth. view 1587 Thelma Place.
1 year old. 3-bedroom home $425 per month.
Call to view . . .

BRENTWOOD
1 year old, 3-bedroom home $425 per month. View 7009 Bickstan.
598-5109

AVAILABLE NOVEMBER 1ST, 1975, Lansdowne area, 4-bedroom, living room with fireplace, L-shaped dining room with sundeck, large kitchen, full basement with rec. room, drive-in garage, storage areas, fridge, stove and some drapes available. References. $425, Call 386-1790 or 592-9227, after 5 p.m.

AVAILABLE NOV. 15 NEAR CAmosun College. 3 bedrooms, living room with fireplace, L-shaped dining room with sundeck, kitchen with eating area, full basement and drive-in garage. Including stove, fridge, washer and dryer. References required. $450 P.M. Call 385-8784.
DOUGLAS REALTY LTD.

IMMACULATE 3 BEDROOM HOME AND GARDEN. MUST BE MAINTAINED. ONE-YEAR LEASE TO ADULTS, NO PETS. LOCATED SIDNEY OFF WYLER AVE. BOORMAN INVESTMENT CO., LTD. 386-7521, 1111 Government St.

3 BDRM, GORDON HEAD
Near K-Mart, full basement, large yard, carport, nook kitchen, plus dining room, fireplace in large living room, $450 per month, available Nov. 1 after 6 p.m. Phone 477-8172 or 383-5642.

BRENTWOOD 5 BEDROOMS — 2 up, large living room, large kitchen, 2½ bath, fenced in swimming pool, fridge, stove, washer and dryer, available Nov. 1 $575.00, lease and references. 652-1718 after 5 p.m.

IMMEDIATE POSSESSION
Brand new 3 bedroom home, landscaped, fireplace, dishwasher, rumpus room and carport. Located off East Saanich Road at Blackthorne Pl., $485.00 per month. Phone 388-6876.

NEW 2-BEDROOM DREAM COTtage in beautiful country setting in the Shawnigan Lake Village, $295 month. No pets. Shawnigan Realty, 743-5311 or J. Ettema Res. 743-2607.

5 BEDROOM COUNTRY HOME, Central Saanich. Married family only, references, $600. First and last month in advance. Last months credited. Shown by appointment. 652-2991.

NORTH SAANICH, DELIGHTFUL two bedroom home on Experimental Farm slope. Preferably no pets. Avail. 'til April 76. $375 per month. Sidney Realty Ltd., 656-3928.

SOUTH OAK BAY
Three bedrooms, full basement, separate dining room, large kitchen, 2½ bathrooms. After 6:30, 382-9626.

SUNNY OLDER HOME, THREE bedrooms plus one in basement, with big unfurnished attic on large lot near Quadra, McKenzie. $450 per month. 479-8139 or 656-5457.

2-BEDROOM HOUSE, LAKE view, utilities, laundry included. Close to downtown and shopping. Couple with child preferred. 479-7345.

$400, MODERN, SPACIOUS 3 bedrooms, 2 baths, large living-dining room, and kitchen, basement. Immediate possession 1 year. 479-3155.

IMMACULATE 2 BDRM HOME close to University, stove and fridge supplied. Available Nov. 1st. $400 per month. 592-4989.

FOUR BEDROOM HOUSE WITH sundeck and garage, $450, Richmond Rd. 592-0591 or 479-8139 or 656-5457.

TWO-BEDROOM COUNTRY home, central location, adults only, no pets, references. $295 per month. 479-6221.

HOUSEKEEPER COMPANION
For father and son, Duncan area, any race or colour to age 30. One child OK. 746-4600 collect evenings.

THREE BEDROOM HOUSE, near Woodwards, $250 a month, family only, references required. 477-4279.

LAKE HILL DISTRICT, 3 BEDroom home, avail. Nov. 15, $350 per month. Call 479-5020.

3-BDRM NEW HOME, IN METchosin, 2 acres. $525 per month. 478-9201.

THREE BEDROOM, HALF BASEment, two living rooms, one kitchen, back and front yards. 477-2956.

TWO BEDROOM BUNGALOW Oak Bay, child and dog welcome, $325. 598-1892.

TWO-BEDROOM HOUSE CENtrally located. Wall-to-wall throughout. $325. 598-5537.

COUNTRY HOME WITH 3 ACRES of land $350 per month, available Nov. 1. 477-6971 or 658-8746.

HOUSE TO SHARE THREE-bedroom Gordon Head $125 per month phone 477-9372 after 6.

NEW THREE BEDROOM TOWNhouse, University area, family preferred. references. 479-4864 after 5.

ROOM. $100.00 PER MONTH. Run of house, 479-1798. 562 Peto Place.

NEW THREE BEDROOM FAMIly home Glanford area, references. 479-4864 after 5.

MODERN THREE-BEDROOM, large rec. room, $370, available immediately, 386-2350.

4-BEDROOM HOME OR 2 SUITES for rent, no basement, $350. Nov. 1st. 384-6969.

211 HOUSES TO RENT FURNISHED

WATERFRONT HOME, VERY comfortable and fully equipped. Swartz Bay area. Available 1st December for 4 mo. Rent negotiable to suitable adults. Phone 656-2401.

ONE BEDROOM WATERFRONT cottage on Pender Island. Phone after 6. 388-4660.

212 HOUSES WANTED TO RENT

WANTED URGENTLY—COTtage bungalow or small house in James Bay. 385-5942.

COUPLE NEED ONE TO TWO bedroom house near Duncan. 748-1905.

PEACEFUL WORKING COUPLE want quiet place. We neither smoke nor drink. 384-7481.

WANTED. SMALL HOUSE JAMES Bay for reliable quiet professional person. 382-4019, 384-3283.

YOUNG WOMAN WOULD LIKE summer cottage or cabin to caretake in exchange for rent. 383-2495.

212 HOUSES WANTED TO RENT

TIRED OF RENTING
Has rented for ten years, and have references, would like mobile home or house with rent to purchase. $500 down and up to $250 per month. Please call after 6:00 p.m. 595-5016.

TWO TO THREE BEDROOMS, immediately for responsible working mother and one child preferably with a yard, walking distance from town, leave message. 385-7259.

TWO-BEDROOM HOUSE WITH appliances by Dec. for responsible working girl and pets. Fenced yard essential. $200 range. 477-5454 or 382-3607.

BACHELOR, 53, COMMERCIAL artist, very responsible needs small quiet house or duplex (SxS). No pets; don't smoke. Best references. to $240. 477-8876.

WORKING COUPLE NEED ONE or two bedroom unfurnished house with basement. Close to downtown, around $250 per month, possession by December 1st. 383-0406.

WANTED TO RENT IN country, house, cabin, barn, whatever. Will do repairs, caretaking, etc. Phone 478-8582 and leave message.

2 MALE STUDENTS DESPERately need 2 bedroom accommodation of any kind. Excellent references. Please phone Dennis at 598-2666 or 592-3691 for messages.

WANTED BY COUPLE AND MAture cat, 2 bedroom house, James Bay area, up to $200, or will improve old house. 382-7751.

FOUR PROFESSIONAL PIPE band musicians urgently require 3 or 4 bedroom house, very responsible, references. 385-1091.

OLDER THREE-FIVE-BEDROOM house, country setting preferred, willing to do maintenance and repairs. 478-4356.

CHRISTIAN WOMAN AND HER family are in need of a 3, 4-bedroom home. Moderate rent. 477-0491.

2 MATURE WOMEN WITH child 4, urgently need 2-3 bedroom house in or near Victoria. Willing to do repairs. 384-3583.

MIDDLE-AGED WOMAN URgently needs reasonably priced home with fireplace, possibly yard. 479-1530.

URGENT URGENT
2-bedroom place needed by young couple and daughter (8). Rent to $200. Phone 384-3198 evenings.

BUSINESS WOMAN NEEDS house to rent or lease. References. 386-7678 between 10 a.m.-5 p.m.

TWO NURSES, 25 YEARS, REquire two bedroom accommodation Dec. 1. 385-0626.

215 HALLS, WAREHOUSES, STORES and OFFICES TO RENT

ESQUIMALT
"ADMIRALS COURT"
Commercial space at street level now leasing. Offices or retail with approx. 11,000 sq. ft. available. Air conditioned. Nearing completion at 1315 Esquimalt Rd. (Corner of Admirals and Esquimalt Roads.)
BRENT D. EWING
BAYSHORE REALTY LTD.
1006 FORT ST.
388-6424

Park Pacific
PROFESSIONAL OFFICE SPACE available in new five-storey concrete, fully air conditioned and carpeted building on Quadra Street near McKenzie Avenue with abundant on-site parking. Architect-designed interior layout and decor provided.
Park Pacific Apartments Ltd.
388-5491

LUXURY PENTHOUSE OFFICES
—Available now
—Corner suite
—Partitioning completed
—1500 sq. ft. at $575 per month.
—Includes hydro and parking.
—Available November 1st
—1400 sq. ft.
Phone HARBOUR TOWERS
385-2405

PROFESSIONAL OFFICE SPACE
Located at Hillside and Wark, air conditioned. Large or small space available early December.
RICK KINNIS 477-9394
WESTMONT REALTY LTD.
386-6796

SIDNEY
MODERN OFFICE SPACE (WITH ELEVATOR) AVAILABLE IN SIDNEY PROFESSIONAL BUILDING, 9775-4th STREET. FOR INFORMATION CALL 386-2437 or 656-2359.
PACIFIC STRATA REALTY LTD.

400 SQ. FEET
PRIME OFFICE SPACE—DOWNTOWN
Ground Floor street frontage to the new Government Street Mall. Includes Wall to Wall carpet, Air-conditioning, Heat and light.
Rent $265.00
B.C. LAND & INSURANCE AGENCY LTD.
530 Broughton Street 388-5555

NOOTKA COURT
1972 and 1974 Park-Tilford Trophy Finalist. Offers — first time — 1,167 square feet office space. Completely modern including wall-to-wall carpeting, partitioned with first class panelling and air condition. Immediate occupancy. Diversified Holdings Ltd., Leasing Department, 388-4601 anytime.

SOON TO OPEN
NOW LEASING
HATLEY PARK CENTER
2244 SOOKE RD.
HEAVY TRAFFIC FLOW
EXCELLENT MAJOR TENANTS
INQUIRIES INVITED
PHONE 388-5812

BENTALL BUILDING
Prime office space at Douglas and Fort St. Approx. 1,250 sq. ft. on 7th floor. Partitioned into several offices, air conditioning and some carpeting. Phone Mr. Cox, 388-5421.

CENTRALLY LOCATED, 3 PRIvate offices or deluxe suite, carpeted, air conditioning, ample parking, receptionist and telephone answering services available. Phone Mr. Simms, 9-5, 386-3414, O.K. Industries.

$225 PER MONTH, 860 SQUARE feet, office in commercial-residential building. Includes utilities and use of swimming pool. Additional storage space and indoor parking available at additional rent. 388-6100.

NEW OFFICE SPACE IDEALLY suitable for doctors, dentists, in new Senior Citizens building with 200 suites in block. $3.50 per sq. ft. up to 50 parking spaces available. 477-1784.

SHELBOURNE PLAZA SHOPping Centre. Retail unit available now. 960 sq. ft., excellent customer parking facilities and good frontage. Enquiries M.E.P.C. 383-4168.

YARROW BUILDING
Single office, 342 sq. ft. divided, modern decor, $156 per month. Apply The Royal Trust Co., 388-4311.

REDUCED TO $600 MONTHLY, 1500 sq. ft. retail, wholesale or office space. Hillside-Quadra. Good parking. Heat and water included. 384-5324.

CITY CENTER
In the heart of downtown commercial area 2,400 sq .ft. Completely remodelled store or office. 385-2112 or 477--2106.

RETAIL STORES FOR RENT
Retail units available in the 720 Yates St. Mall. For leasing information contact M.E.P.C. 383-4168.

SHOP FOR RENT, 1400 SQ. FT. concrete floor, high ceiling, craftsperson welcomed. Evenings, 383-9770.

COMMUNITY SERVICES church group wanting to rent storage area, 500 square feet or larger. 479-2979.

STORE FRONT OR OFFICE, 280 sq. ft., Fernwood-Gladstone area, $125 includes all utilities. 598-8598.

215 HALLS, WAREHOUSES, STORES AND OFFICES TO RENT

MANN
T. L. MANN and ASSOCIATES LTD.
NEW OFFICE SPACE
AVAILABLE SOON
Douglas-Saanich
1750 SQ. FT. BAS. WAREHOUSE
1975 SQ. FT. 2ND FLOOR
1975 SQ. FT. MAIN FLOOR
FRONT & REAR ENTRANCES
PARKING ON SITE
EASY ACCESS ALL DIRECTIONS
STAN PELLAND
BUS. 598-5144 RES. 598-5427

Office Leases
In a new building in Langford. Sizes range from approx. 1200 sq. ft. to about 2600 sq. ft. Carpets, private W-R, lots of parking. Rates as low as $4.25 per ft. annual. Occupy in 30 days.

Commercial Sales Display Property
Corner property about 11,400 sq. ft., over 100 ft. frontage on Goldstream. Building is now being renovated and would suit many businesses. Excellent sales outlet for RV's, boats and motors, auto sales etc. Occupy in 15 days. Lease available up to 5 years.
WALLY HELLIESEN
388-5555
B.C. Land and Insurance Angency Ltd.

OFFICE SPACE
WHITTOME BUILDING
CORNER FORT AND BLANSHARD
—NEW
—UP TO 13,700 SQ. FT.
—AIR CONDITIONED
—ELEVATOR
—INDIVIDUAL HEAT CONTROLS
You are urged to inspect this Prime Office Space, located 2 blocks from the Law Courts, on two of Victoria's Main Arterials. One block from Parkade, available in a few days.
WES HOBSON 388-4271
J. H. WHITTOME & CO. LTD.

READY FOR OCCUPANCY
HARTWIG COURT
Victoria's finest heritage building. Featuring a historic atmosphere, combined with modern amenities. (Elevator service and air conditioning included) and overlooking the Inner Harbour. This prestigious, downtown location offers parking convenience. A limited amount of office and retail space is available. Don't miss out. Give us a call for more detailed information. Remember — "On the Sea, or by the Sea. Hartwig Court's the place to be." Diversified Holdings Ltd. Leasing Department, 388-4601 anytime.

PROFESSIONAL OR COMMERcial, on main road, space to rent. 2000 sq. ft. interior plus 2000 sq. ft. fenced exterior. Ample parking. All truck accessible. Heat and private bathroom, 383-6674 between 9-5 p.m. weeekdayys.

DOWNTOWN — CLOSE TO EAton's Parkade — single or ensuite offices. Reasonable rent.
Apply
david burr ltd.
655 Fort St. 384-9335

OVER 13,000 SQ. FT. WAREhouse space in downtown location. Covered street level loading ramp. Phone Diversified Holdings Ltd., Leasing Department, 388-4601 anytime.

NEW DOWNTOWN OFFICES
300 to 2,400 sq. ft. Short terms. Call M. Steele-Mortimer, 388-6691. ROBERTS INVESTMENTS LTD.

1,000 SQUARE FEET, PRIME sales area, one office included, rent. $250 month. Location 2533 Government Street. Phone 385-3384.

STORAGE SPACE FOR RENT available Oct. 1. Gorge Shopping Centre Ltd. 388-5812.

233 MORTGAGE LOANS AND INSURANCE

NEW
NEW
NEW
2nd Mortgage Rates
To Qualified Applicants
13½ Per Cent
No prepayment penalties.
No long delays for approvals
Low monthly payments
Life insured for your protection.
Up to $25,000 at no additional cost.
Phone Now!
RAE INVESTMENTS LTD.
388-7891, Eves. 477-3886

MORTGAGES
BEST RATES
ANY AMOUNT
FOR
BUILDERS
DEVELOPERS
COMMERCIAL
or
HOME OWNERS
Call: JOHN ADDICOTT
at
OLYMPIC REALTY LTD.
385-5741
(Home: 477-8232)

TRY TRUMP
Victoria's professional Total Mortgage Service
598-3014

MORTGAGES
We have funds available for 1st and 2nd mortgages with flexible terms. Rates begin at 12%.
P. R. BROWN AND SONS LTD.
762 Fort St., 385-3435

MORTGAGE FUNDS AVAILABLE FOR FIRST MORTGAGES AT 12%, SECOND MORTGAGES AT 15%, AND INTERIM FINANCING. FOR DETAILS CONTACT MR. McKENZIE 386-7521. BOORMAN INVESTMENT CO., LTD. 1111 GOVERNMENT ST.

$31,000 1ST MORTGAGE REquired, on home appraised at $41,800. Excellent covenant, willing to pay up to 13%. Quick decision required. Wilf Cotton and Terry Eden Western Homes Ltd. — 386-3494 (24 hrs.).

SMALL AD
SMALL COST
check us for any reasonable mortgage requirement. R. GEDDES, 477-9514.
PRINCIPAL PROPERTIES LTD.
4088 Shelbourne St.

Funds available immediately for 1st and 2nd mortgages. Contact:
david burr ltd.
655 FORT ST. 384 9335

233 MORTGAGE LOANS and INSURANCE

Second Mortgages
AVAILABLE NOW
FROM
13½ PER CENT
Immediate Cash Available to Qualified Applicants
Examples:

BORROW	MONTHLY
$5,000	$63.71
$7,500	95.57
$15,000	187.36
$25,000	318.54

5 yr. Term — 15 Yr. Amort.
Shorter or Longer Amortilizations Available
PROMPT AND CONFIDENTIAL SERVICES IN THE PRIVACY OF YOUR OWN HOME
W.A. (Bill) Hodgson
385-4528
Byron Price & Associates Ltd.

We Specialize in FINANCING LAND DEVELOPMENT
APT. SITES
ACREAGE OR SHORT TERM HOLDINGS
1st or 2nd MORTGAGE LOANS
ANYWHERE IN B.C.
CASH VALUATIONS ON EXISTING MORTGAGES OR AGREEMENTS GIVEN WITHOUT OBLIGATION.
COURTESY TO FELLOW BROKERS
PHONE COLLECT TO L. THOMAS AT OR 478-1720
Douglas Hawkes Ltd.
990 Blanshard St.
(OFFICE) 384-7128 (RES.) 595-7165

MORTGAGE MONEY?
Niagara will purchase that long term first or second mortgage which you hold, for cash and pay you a top competitive price.
We specialize in prompt mortgage commitments and friendly service. Why not discuss it with one of our experts today?
NIAGARA REALTY OF CANADA LIMITED
1032 Yates Street
384-9365

$15,000 FIRST MORTGAGE REquired on 5-acre parcel. Total value $25,000. Ben Greig 598-3105 or 386-6164, Castle Properties Ltd.

YOUR Mortgage can be arranged if YOU would RATHER! Get RESULTS by calling:
RATHER Realty Ltd. 384-0212

235 WANTED TO BORROW

FIRST MORTGAGE FUNDS REQUIRED, $40,000 AT 12%, 5-YEAR TERM. SECOND MORTGAGE $100,000 AT 17 PER CENT, 5-YEAR TERM. FOR DETAILS CONTACT MR. McKENIZE, 386-7521, BOORMAN INVESTMENT CO. LTD., 1111 GOVERNMENT ST.

$40,000
1st Mortgage required. $55,000 Revenue Property. 12%. Excellent risk, Irene Dalziel 386-6164 or 477-6380. Castle Properties Ltd.

QUALIFIED HOME BUILDER still requires $5000. Plans, property and mortgages arranged. References. 383-3641.

240 BUSINESS OPPORTUNITIES

POPULAR PUB ON 2 ACRES
$450,000
For more information call:
DOUG POSKITT
595-5171 656-4236
CANADA TRUST

THRIVING BUSINESS
Located in the fast-growing Sooke area, this grocery, confectionary and gasoline products business is moving along with the district. Other interests by the owners enables them to sell on most reasonable terms. Included in the price of $79,000 is the main building comprising the store and 8 bedroom living accommodation. Lots of room for expansion too on this 150' highway frontage property for someone with initiative. For details call Stan James, National Trust, Hillside.
595-2961 MLS 13203 res. 592-3740

Groceries!!
High volume business in fast growing area of Victoria. Owners wish to retire from this family operation. Asking $140,000. Plus inventory. Includes building, land, equipment and business. Call TED PINFOLD 388-7742 or 477-0141.
Canada Permanent Trust

APARTMENT ZONED
Just over 14,000 sq. ft. of key corner property in an apartment zoned block in Esquimalt. Presently occupied by a duplex and a large 4-bedroom family home with good rental potential. Excellent holding property. Asking $97,30 0in total. For further information call PETER BARDON or JOHN WEST at 592-2431 LANSDOWNE PROP.

TRAILER COURT
Close to Victoria, trailer court. Campground, attractive owners' home, grocery store, on 12 acres well developed going business ready for you to take over. Some excellent financing on full price of $295,000. (MLS). For full details please call WAYNE SCOTT, 386-2955 or res. 384-5281. Mayfair Realty.

LICENSE AVAILABLE FOR A Cottman Transmission Repair Centre. Minimum requirements $18,900. Contact B. A. Watt, 3508-107 Street, Edmonton, Alberta. (403) 434-2388.

240 BUSINESS OPPORTUNITIES

START YOUR OWN
Mail order business or expand your services and your profits with nationwide opportunity guide. With free advertising privileges, sales opportunities across Canada requiring little or no investment, dozens of profitable easy to start home enterprises.

Complete New Lines of Hygienic and Therapeutic Staff Brochures on Request Sexational
Write for your membership form, full details by return mail.
DROP SHIP MAIL
ODER INVESTMENTS
BOX 893
STATION "F"
TORONTO, ONTARIO

DEVELOPMENT PROPER-
B.C. OPPORTUNITY
APPROXIMATELY 18,000 SQUARE FEET PRESENTLY ZONED C.I.S. LOCATED DOWNTOWN VICTORIA
FOR COMPLETE DETAIL: CALL
FERN COLOMBIN
OLYMPIC REALTY LTD.
493 BURNSIDE RD. EAST

VICTORIA MOTELS
Victoria motels enjoy an excellent volume of business activity, show excellent profits — and a kind of a nice way of life. We specialize in these and can offer you a fine selection, i.e.
1—24 1-BR units plus additional land for expansion. Top location — easy terms — gross approx. $90,000. Asking $525,000.00.
2—40 units — nearly new — and busy. (On terms. Asking $725,000.00.
3—14 units — lots of room — pretty as a picture. ($75,000 down.) $165,000.00.
And several others.
Call today, 386-2955, ask for MR. KIRK. Mayfair Realty.

EXCELLENT OPPORTUNITY VANCOUVER ISLAND
11 trailer pads, three cottages, laundramat and supermarket, (three bedroom living quarters) plus a lovely three bedroom home all this on four prime acres with room to expand to overnighters or ?? (approximately 2 acres not in use). Grossing $28,000 which could be increased by operating the supermarket. Good family operation or suit two partners, asking $249,000. Details and appointment to view please call Jackie Twarog, collect, 754-6253, BBLOCK BROS. (Nanaimo).

HIGH INCOME FURNITURE
BUSINESS EXCELLENT. DOWNTOWN LOCATION. FOR FURTHER DETAILS:
LARRY WAGNER
386-3231 on pager
BLOCK BROS. REALTY LTD.

LET'S MAKE A DEAL!
FANTASTIC opportunity close to the Airport and Oceanographic Centre. 30-seat restaurant with separate cozy home. ½ acre commercially zoned lot, plus separate 51x153 residential lot. Phone now 51x153 residential lot. $119,000. Phone now for this exciting deal. Phone Wilf and Terry, 386-3494 (24 hrs.) Western Homes Ltd.

AUTOMATION
Is taking over in greenhouse operation. Grow equity and good income by growing English cucumbers. Hydrophonic method in this 52,000 sq. ft. of greenhouse in Saanich Peninsula. Enjoy the country life in this ultra modern 3-bedroom home . . . all situate close to parks and well secluded and on 6 acres of land. Price justified by income. $259,000.
384-8001 RON BLACK 595-5773
THE ROYAL TRUST CO.

LOOKING FOR BUS. POTENTIAL
Commercially zoned property in Prospect Lake area. Excellent 2-bedroom home with full basement and landscaping, out-a-sight. Todd Creek lazily runs by and affords water way by canoe to lake.
BING RICHARDS
386-3231 598-3030
BLOCK BROS. REALTY LTD.

$10,900 GROCERY BUSINESS
After 6 years owner leaving Victoria. Excellent business. Vendor will carry. Open to offers.
OLIVE L. MARTIN
386-3231 385-7266
BLOCK BROS. REALTY LTD.

COWICHAN BAY MARINA
Boat rental business. Fishing tackle and equipment. Mooring (60-boat cap.). Boat sales. Chrysler (marine) franchise. Licensed restaurant. Spacious living quarters for owner-operator. Illness forces immediate sale. Asking $195,000. ML. Come with your offers and trades. Call the action line — 385-2458 Don Bacon, Byron Price and Associates Ltd.

CONFECTIONERY!!
Be sure to see this clean well established coffee shop and grocery store. Your opportunity to purchase your own "gold mine". New listing $15,000. Try your down payment. Call Ted Pinfold 388-7742 or 477-0141. MLS 14316.
Canada Permanent Trust Company

PERCENTAGE LEASE
Brand new drive in, take out, fully equipped for soft ice cream, hamburgers, meat, sandwiches, deep fried chicken, pop. 5 year lease. Renewal option to reliable party. $15,000 will handle. 478-8395.

DOWNTOWN LOT
7,200 sq. ft. building lot one block from City Hall, ideal for retail outlet with apartments above.
$98,500.
385-7721 KENT MACLEOD 595-4273

TAX SHELTER
You need one? I have one. It requires an investment of $500,000. Very substantial write-off to person in this category.
386-3231
LARRY WAGNER on Pager
BLOCK BROS. REALTY LTD.

LAUNDERETTE
24 Washers 10 Dryers
Gross $24,000
50% profit
$18,000 full price
Excellent condition.
Box 207 Nanaimo, B.C.

MUST SELL CHARACTER HOME in Fairfield. Was guest home. Furnished. Mr. Cohen, Investors Syndicate Realty. 386-7721.

COUPLE REQUIRED TO DEVElop and own small but very lucrative business. Call 592-1845.

BUILD A BUSINESS. START IN your own neighbourhood, if you wish. Exceptional opportunity for growing income with fast repeat customer service. Meet others who've done it. Phone 384-2809.

FREESTANDING FIREPLACES
Wanted: Energetic, experienced, honest salesperson, with at least 50 0sq. ft. shop space and $2,000 to promote and market a growing manufacturing business. 477-6164.

ACCOUNTS RECEIVABLE WE purchase. 385-8700.

240 BUSINESS OPPORTUNITIES

SERVICE CENTRE LIGHT INDUSTRIAL
PRIME LOCATION. HEAVY TRAFFIC AREA, EXISTING 2400 SQ. FT. BLOCK BLDG. HAS 3 SERVICE BAYS WITH HOISTS, CUSTOMER AREA AND OTHER SIZEABLE ROOMS. LOT IS 7200 SQ. FT. IDEAL FOR ANY SERVICE FUNCTION. FINANCING AVAILABLE. ASKING $130,000. NEW MLS.
KEN MANN
598-5144
T. L. MANN and ASSOCIATES LTD.

CAMPING GROUNDS TRAILER PARK
VICTORIA AREA, $295,000
A splendid opportunity presents itself to an enterprising couple who would like to own and operate this thriving and most profitable business. Parklike grounds of over 12½ acres includes top facilities for 20 mobile homes, 15 travel house trailers and 84 camping sites. Also includes grocery store, laundromat, ½-ton truck. Riding mower and powered golf cart and a spacious modern 2-BR bungalow for owner. Low interest mtge. may be assumed. Over $62,000 annual gross return. MLS 14073. For further detailed information and an opportunity to view, please call:
C. A. CLIFF ANDERSON
384-8124 —OR— 477-3994
PEMBERTON HOLMES LTD.
1000 Government Street

MOTEL—HOPE, B.C.
17 UNITS — 5 with kitchens, 12 airconditioned, large 4 bdrm. home plus office — ideal husband and wife operation — listed at $195,000. Offers considered. Further details supplied gladly.

AND-OR RIVERSIDE CAMPING
Almost 5 acres situated on the Similkameen River. Grassed level sites, fruit trees, willows and elms. Large washrooms, flush toilets and showers — Dusk to dawn perimeter and yard lighting, property is fenced and irrigated. 40 picnic tables and all operating equipment included plus 1500 sq. ft. modular home. Listed at $180,000 and showing good returns. CONNIE REYNOLDS 384-8001 or 477-8914 The Royal Trust Co. 201-3400 Douglas St.

MARINE RESORT
A "holiday paradise" off the beautiful coast of Cortes Island — with 8 acres of land and facilities offering a wide variety of activities including salt and fresh water fishing, miles of wooded hiking trails etc. Five completely furnished modern cedar cottages and a furnished 3-bedrm house, general store with 3 bedrm manager's residence attached. Several docks, marine ways, private orchard and many other features too numerous to mention. This attractive "resort package" is being offered at a very realistic price of $200,000. For further information please phone JOAN HOPPER, 383-3789 or 385-8784.
DOUGLAS REALTY LTD.

NEW COIN OPERATED GAME
1. 1st time offered.
2. No competition.
3. Exclusive territories available in B.C.
4. All locations supplied.
5. Simple to service, can be started part-time.
6. $15,000.00 Investment can return from $2000.00 to $4000.00 per month. For more information telephone Red Lion Motor Inn. 385-3366. Room 102, Mr. BELL. 9-5 p.m. Mon. to Fri. or write to Victoria Press Box 789.

ATTN. BOWLERS 8 LANES CLOSE-IN
This is a built-in business opportunity for a man and wife combination or the whole family. Lanes have been recently refinished, fully equiped with additional equipment included. Excellent lease available. Asking $75,000. Call:
Ed Kraft — 652-3676

J. D. BOSDET LTD.
120-727 Johnson Street, Victoria, B.C., 386-3128

BAKERY—$15,000
Thriving Bakery business in a prime location. Health dictates sale. All required equipment included. Excellent opportunity for a family operation. 1st time offered for sale in 13 yrs. Excellent lease arrangements. Statements available to serious purchaser. Priced low for quick quick sale. Exclusive.
CHUMMY CRABBE
388-5555 479-7998
B.C. LAND AND INSURANCE AGENCY LTD.
532
530 Broughton St.

INVESTOR'S CHOICE TAKE YOUR PICK!
1—Gift shop — prime downtown, low overhead, and profitable. Easy to operate by two people. Asking $27,500.
2—Subdividable waterfront acreage, close in, including a lovely mobile home. Asking $84,900.
3—Fully serviced extra large lots (4) in Mill Bay. Ocean view from all lots, starting at $18,000. More information on these exclusives from:
477-0191 KNUD SCHWER 478-8203
Royal Trust Real Estate Dept.

CALLING ALL DRUGGISTS
An excellent opportunity for a young couple wishing to own their own business plus a cement block building situated in an excellent residential area. The building contains drug store on the main floor plus 2 1-bdrm. suites upstairs. Full basement, oil H.W. heating to main floor, electric heat in both suites. $45,000 down. Full price $130,000.
384-8001 BERT COLES 592-3311
The Royal Trust Co.

COIN-OP DRY CLEAN LAUNDRY
A great husband-wife opportunity with business very much on the increase. Located close to the University and priced at $16,900. For information and to view call: BOB KOHLRUSS bus: 388-6231 or res: 598-7689. Island Pacific Realty.

GROCERY-VARITEY STORE
GAS PUMPS — FOUR BEDROOMS
Accommodation. Sacrifice at $10,000 which buys all equipment and stock, long-term lease. A good location with room for expansion and development, operator has other commitments, phone evenings or weekends, 642-3356.

PROSPECT LAKE
Store area and 3 Bdrm. residence on key corner lot en route to Butchart Gardens. What could you use it for? $69,900. MLS 14241.
M. LUND 652-2736
R. BUTLER 479-7994
PRINCIPAL PROPERTIES LTD.
477-9514

MAJOR OIL CO.
Service station for lease. Investment of approximately $7,000 required. Interested parties can apply to Victoria Press Box 811, stating name, age and telephone number.

HOME WITH A BUSINESS
Grocery store doing an excellent turnover. Fine for 2 people, includes large furnished suite. Quick possession. MRS. MCKEAGE, 479-5868 or 388-6231. Island Pacific Realty.

ESTABLISHED RETAIL CANOE and Marine Supply Business in Victoria. Exclusive brand name canoes, business increasing yearly, good location with parking. Contact Victoria Press Box 805.

WELL ESTABLISHED BAKERY business, downtown Victoria, in the Expansion area. Business and equipment for sale, building to rent. Due to health reasons forced to sell. Victoria Press Box 776.

WELL ESTABLISHED BEAUTY salon in Saanich, two sinks, four styling stations, 8 dryers, for more information phone 642-3049.

241 BUSINESS OPPORTUNITIES WANTED

MOTELS WANTED
Our Motels-Resort Department urgently requires your motel for a number of enquiries recently received — especially resorts or motels which can be handled for less than $100,000 as down payment. One buyer will pay cash for up to 60 units — but must have good value. If you have considered selling you can sell quickly by calling 386-2955, ask for MR. KIRK. Mayfair Realty.

Serious
Investor wishes to purchase sales-oriented type of business in Victoria. All Cash. Your reply kept confidential. Call Ted Pinfold 477-0141 or 388-7742.
Canada Permanent Trust Company

244 REVENUE PROPERTY

Revenue $130,000
If you are looking for home plus income, this might be your answer. Fantastic large property with parking, fruit trees and garden. Building has 10 suites, consisting of Bachelor, 1 Bedrm and 1—3 Bedrm suite, suitable for owner. Good returns and convenient location within walking distance to town.
Or
Duplex Plus $97,500
One side has 4 bedrms, 1½ Bath, LR, Den and kitchen with dining area and Rumpus Room. Other side has 2 Bedrm suite plus self contained 1 Bedrm unit in basement. Lots of parking. Located in Maplewood area. Close to school and shopping. Make your offer today. Move tomorrow. Call now 384-8101.
Greta Hofmeister
592-6372
Knowles Realty Ltd.
No. 207—895 Fort St.

INVESTMENT PROPERTY
1—ROOMING HOUSE in prime Fairfield on R-3 zoned property presently grossing $9,500 per year. Buy at Land Value only $59,900.
2—5 LARGE SELF-CONTAINED SUITES in Vic. West. An excellent investment netting over $7,000. Jan. 1st, 1975. Not a conversion. $61,900.
3—CHARACTER CONVERSION prime Fairfield. Ideal for owner-occupancy, guest home or luxury suites. Asking $78,000.
4—TWO BUILDINGS ON SEPARATE LOTS, easy care. 12 suites in prime Fairfield. With $15,000 down owner will carry balance at 12½%. $92,900. MLS.
5—APARTMENT BLOCK — Older 11-suite block grossing over $14,000. Try your offer on asking price of $110,000.
6—PRIME R-3 APARTMENT SITE Fairfield. 14,400 sq. ft. with 2 revenue properties grossing approx. $14,000 per year.
Details from GRAHAM IRELAND res. 595-8845 or WAYNE BUTTERFIELD res. 385-0858 or RITHET AGENCIES LIMITED. 382-4251 anytime.

DUPLEX BRAND NEW!
3 BEDROOMS EACH SIDE!
1½ BATHROOMS EACH SIDE!
Parking pads, exterior and interior storage, finished laundry rooms! Located in excellent rental area! On Glen Lake Rd., just off Sooke Rd.! Qualifies for depreciation! Full price just $84,900 with a $58,000 1st mortgage at 11½ per cent.
MALEN CONST. CO. LTD.
658-1122

FIRST IMPRESSIONS CAN BE DECEIVING
This large James Bay conversion only needs scrubbing and painting to turn it back into a fine looking building. It is structurally sound, with six housekeeping units and a one bedroom suite (all legal). The lot is duplex zoned. Gross rents are over $8,000 per year. Asking price is $59,900. MLS 13688. Please phone Helen Jones (595-7913). Swinerton Stewart Clark, Ltd. (385-2481).

53 UNITS
IN THIS ALMOST NEW MODERN APARTMENT. ALL SUITES LARGER THAN USUAL WITH GOOD TENANTS. OCCUPANCY NO PROBLEM. GOOD GROUNDS. A WELL CONSTRUCTED BUILDING. EASY FINANCING. PRICE $1,100,000.
ALMER OLSON OR BUD ZUCK
THE ROYAL TRUST COMPANY
384-8001

F. G. CARVER and CO.
739 FORT ST.
71 SUITES
Just listed, no rent control except once a year! Grossing over $175,000, 9¼%, 1st MTG. No Term. Shows $56,000 cash flow with $500,000 down payment. Call for appointment.
FRED G. CARVER
385-7324 or 598-2581

TAX SHELTER
102 SUITES just finished this fall. Qualifies for tax shelter. $500,000 will handle. Interested parties please call for an appointment for further information.
F. G. CARVER 385-7324

2 DUPLEXES — 42 SAN JOSE FOR $47,900. AND 537 WEST BAY TERRACE, $63,900. EXCELLENT VALUE, LOW DOWN PAYMENT. CONTACT M. O. WESTON OR J. P. DUECK, BOORMAN INVESTMENT CO. LTD., 386-7521.

RETAIL STORE and EXTRA REVENUE
Ideal husband and wife operation in excellent location. Owners retiring. $15,500. Call listing salesman JAN MACGREGOR 477-4270 for more information on this great opportunity. Office 477-1841. BLOCK BROS. REALTY LTD.

5 SUITES
Modern block (1966) large suites, choice location. Easy maintenance. Consider trading for small clear title house. Asking $115,000. Call JOHN SHAVER, 386-7721. Investors Syndicate Realty.

244 REVENUE PROPERTY

OFFICE BUILDING LONG LEASES
$1,650,000
NATIONAL TENANTS — NET LEASES — OVER 35000 SQ. FT. RENTABLE SPACE PLUS EXTRA PARKING LOT. $1,300.00 MTGE. MAY BE AVAILABLE — SHOWS EXCELLENT RETURNS.

NEAR JUBILEE FIVE RENTALS LGE DBLE LOT
STEADY, GOOD CLASS TENANTS — INCOME $915.00 MO. $40,000 MTGE. ABSOLUTELY PRIME CONDITION. PRICE $90,000 (OR BEST OFFER)

COMML. ZONED OLDER BLDG. RENT $430 MO.
DOWNTOWN, FAST DEVELOPING AREA, REAL GOOD HOLDING PROPERTY, WILL SELL BELOW COST. ASKING $42,000.
JOHN BISHOP
384-0581 (24 hrs.)
Res. 656-2308
WILLS AND WONNENBERG REALTY LTD.

DUPLEXES 3 SxS
Fairfield. 1 bedroom each. One side rented. Other owner occupied.
$63,900
Cloverdale area. Fully renovated inside. New wiring. New cabinets. Both sides rented.
$62,900
Cloverdale area. Fully renovated inside, new wiring, and new cabinets. One side rented, other side ready to be rented or owner occupied. For further details and appointments to view, call
GEORGE HESS
385-7761 24 hrs. 479-7069 Res.
D. F. HANLEY AGENCIES LTD.

PRESENT REVENUE $9,000 PER ANNUM
4 Acres of useable property 1 mile from Sooke. Present rental units are four 430 sq. ft. separate cabins. One larger but old 3-bedroom house. Present owner has permission to build 4 additional similar units. This could increase revenue at present rates to 15M plus per year. Property also includes 1 year old, 3-bedroom home. Large LR with fireplace, super-sized sundeck, dining area, large kitchen. Full bsmt. with walls dry-walled. $159,000.
DOUG COLE MIKE RYLAND
478-4494 478-5561 478-4761

B.C. LAND AND INSURANCE AGENCY LTD.
DUPLEX MUST SELL
New this year, vacant, no rents have been established. Located on Isbister off of Admirals Rd., next to Parkland St. Upstairs is three bedrooms, living room with fireplace, dining room, large kitcen with an eating area, master bedroom has en suite. Duplicate accommodation down with the exception of one bedroom. Asking below appraised cost at $82,900. Vendor has been transferred and is very anxious. For further information please call Don Oakes, 478-4334 or B.C. Land (Langford), 478-5583.

OPEN HOUSE SAT. 1:30-4:30
2636 - 38 ROSEBERRY — Legal duplex or large family home on a high lot close to schools, bus, shopping. Large foyer, tastefully decorated living room and dining room.
JOHN BUNYAN 383-7777
WESTMONT REALTY LTD.
386-6796

Apartments and Commercial
Three story block, 1 year old, 12 self-contained suites, ground floor commercial offices. Attractive appearance, excellent condition, off-street parking, within 2 mile circle. $97,500 can handle cash to mortgage. Details by calling HERB McDANNOLD 658-8844 or 382-9191.

Canada Permanent Trust Company
34 SUITES — Duncan — 10% return
Further development potential— Asking $575,000.
61 SUITES — NANAIMO 11% return
Under construction, rental assistance program—Asking $1,290,000
102 SUITES — DUNCAN — 10% return
Now renting — no rent control —Asking $1,925,000.
386-2111 HERB SMITH 386-3712
MONTREAL TRUST CO.

5 SUITES—$87,000
Excellent revenue conversion containing 4 (1 BR) and 1 (2 BR) self-contained spacious suites complete with fridges and stoves. Good rental area. Five garages. Good net return. Large 1 Mtge at 10¼%.
ALSO
4 suites plus revenue from wholesale bakery. All self-contained and in good condition. Showing good net return. Substantial 1st Mtge. at 10¼%. Make an offer on asking price of $110,000. JOAN HOPPER, 383-3789 or 385-8784.
DOUGLAS REALTY LTD.

2853-55 GRAHAM ST.
Older up and down duplex. MUST BE SOLD. One bedroom upstairs and 3 bedrooms down, plus extra toilet and sink in full basement, separate entrances, separate meters, automatic oil heat. Lot size 76½x135'. Excellent holding property. Financing is no problem here. This property MUST be sold or will exchange for 1-bedroom condominium. All offers will be presented. To view this MLS No. 13727. Call
C. M. BUD FORBES
386-2111 652-2950
MONTREAL TRUST CO.

APARTMENT ZONED
Just over 14,000 sq. ft. of key corner property in an apartment zoned block in Esquimalt. Presently occupied by a duplex and large 4-bedroom family home with good rental potential. Excellent holding property. Asking $97,300 in total. For further information call PETER BARDON or JOHN WEST at 592-2431 LANSDOWNE PROP.

4 SUITES FOR $69,000
This big house has been convered into 4 self-contained suites, 3-1 bedroom, 1-3 bedroom main floor suite for owner. Presently rented at $625 p.m. Nice corner property in quiet Bay area.
KEHAR DHAMRAIT
386-3231 477-5675
BLOCK BROS. REALTY LTD.

OPEN HOUSE
SAT. 1:30-4:30
2636 ROSEBERRY
Two-bedroom, two full bathrooms, legal up and down duplex. Near schools, bus, shopping, M.L.S. JOHN BUNYAN 383-7777 or WESTMONT REALTY LTD. 386-6796.

APARTMENT
Large block, approx. 8 yrs. old, in an excellent city location. Over one acre of land. Well maintained building with new drapes, new washers and dryers, etc. less than $17,500 per suite.
For information to interested parties please call ALMER OLSON The Royal Trust Co. 384-8001.

ROCKLAND AREA REVENUE earns 14% on asking price of $122,900. 10 light housekeeping units plus 2 slef-contained, low interest rates on recent first. 386-9579, 383-2678, 595-4036, Mr. McKittrick.

244 REVENUE PROPERTY

BROWN BROS. on BLANSHARD

"People Helping People"

SXS DUPLEX

Drive by 1287 and 1289 Centre Road, off Fernwood. 3 bedrooms each side. OOM heat, separate meters. Monthly rental $420,000 gross. In need of complete redecoration. Asking $46,000. REG SCHUMAKER 385-8771 (anytime) or Res. 598-2333.

NEW DUPLEX

QUALITY CONSTRUCTED
Living room with balcony and view. Wall-to-wall carpet, 3 bedrooms, 1½ bath, electric heat, large basement. On quiet street close to transportation and stores, $95,000.
P. Silversen, 386-3547
G. Hodgson, 384-7474
City Brokerage Ltd.

$53,000 SxS DUPLEX

2-bdrms., living rm. with W-W, Kit. with stove and fridge, 4-pce. bath each unit. Sep. furnaces. Corner lot. Zoned light industrial. For appt. to view call, 388-4271 Ask for
SHIRLEY WILDE 478-6459
RUTH LUKAITIS 477-5306

J. H. WHITTOME and CO. LTD.

COOK-FERNWOOD DUPLEX— $59,000.
Good 4-room upper suite rents $185. Owners suite is large and lovely. 5 rooms on main floor and 3 rooms in basement. 2 oil furnaces. Separate double carport and attached single carport. Large lot lovely grounds. Exclusive with Herb Hodgson. 384-7128 (Res. 382-3835). DOUGLAS HAWKES LTD.

NANAIMO
Large new masonry building showing 10% o rbetter on a 10-year net net lease with option to the tenant of a further 10 years. This is an excellent investment with future capital gain. Situated in the large industrial area of Nanaimo. Price $495,000.
BERT COLES RON BLACK
BILL JENSEN 384-8001
The Royal Trust Co.

DUPLEXPERTS

SOOKE, modern up and down on 1 acre, $53,950. MLS. Call Glenn Nicholls or Gerry Finnigan, 388-6231, 479-1040, 598-7689. Island Pacific Realty Ltd.

245 REVENUE PROPERTIES WANTED

DUPLEXPERTS

In 18 months, we have sold 24 duplexes and revenue properties priced from $35,000 to $150,000. We know the market and have a long list of cash buyers. So list with us and sell. For experienced evaluation call:
Glenn Nicholls
Gerry Finnigan
388-6231 or
598-7689 or 479-1040
Island Pacific Realty

WANTED BY DECEMBER

I have clients who need the following:
(1) Spacious triplex in the Fairfield area. 3-B.R. owner suite,
(2) Duplex under 15 yrs. in F.F., Oak Bay or Saanich East (Gordon Head).
(3) 8-suiter in F.F. or Oak Bay. LEIGHTON NOBLE, 386-2955 or res. 658-8968. Mayfair Realty.

CLIENTS WAITING

To Buy:
1. Lease on excellent location in downtown area for exclusive restaurant.
2. SxS and up and down duplexes in any good area.
These are sincere requests and if you are thinking of selling, please call:
386-3231 JUDY JOHNSON 477-1650
BLOCK BROS. REALTY LTD.

50 to 45 UNIT APARTMENT
—Desires general downtown area.
Good condition or innovation potential.
—Desire penthouse type accomodation though not essential.
—Serious, will pay market price.
386-2111 HERB SMITH 386-3712
MONTREAL TRUST CO.

DUPLEX OR SMALL APARTMENT block. Any good rental area. Please call RALPH NEWTON-WHITE, 598-3321 or 592-1981.
JACK MEARS
OAK BAY REALTY LTD.

WANTED: SIDE-BY-SIDE DUPLEX. If you are thinking of selling please call me — TED CHARTRES, 386-2955. Mayfair Realty.

ASKE HOLDINGS LTD.
Commercial and industrial properties required.
7-9547 Res. 656-1162

247 COMMERCIAL OR INDUSTRIAL PROPERTIES

MULTI-USE COMMERCIAL BUILDING

—5600 Square Feet
—3-Phase Wiring
—$109,000
For information with
B. E. JEFFERY

JACK MEARS
OAK BAY REALTY LTD.

"The Professional People"
Coast to Coast
Real Estate Service
2194 OAK BAY 598-3321
3618 SHELBOURNE 598-3344

SERVICE CENTRE LIGHT INDUSTRIAL

PRIME LOCATION. HEAVY TRAFFIC AREA. EXISTING 2400 SQ. FT. BLOCK BLDG. HAS 3 SERVICE BAYS WITH HOISTS, CUSTOMER AREA AND OTHER SIZABLE ROOMS. LOT IS 7200 SQ. FT. IDEAL FOR ANY SERVICE FUNCTION. FINANCING AVAILABLE. ASKING $130,000. NEW MLS.
KEN MANN
598-5144
T. L. MANN and ASSOCIATES LTD.

DOWNTOWN BUILDING VICTORIA

This year your chance to acquire 3-storey, full-basement older structure, ripe for gas-town type redevelopment. Main thoroughfare near city centre. All commercial zoning. Only $155,000. Please contact FRANCES BROWN, BLOCK BROS. REALTY LTD., 477-1841 or 657-2042 D.RECT.

CORNER SITE 16,758 SQ. FT.

"POTENTIAL" OFFICE COMMERCIAL. PRICED RIGHT AT $8.30 PER SQ. FT.
GERRIT KLOOTWYK
386-3231 on pager 481 at 384-8075
BLOCK BROS. REALTY LTD.

MAKE AN OFFER ON
11,300 sq. ft. service comm. CSI close in, revenue, serviced. Call Ken Jensen 386-3494 (24 hrs.) Western Homes Ltd.

FOR LEASE, LOT ON DOUGLAS St., approximately 5,000 sq. ft. Zoned light industry. Will build to suit tenant. 38686363.

247 COMMERCIAL OR INDUSTRIAL PROPERTIES

Western HOMES Ltd.

ZONED RIGHT!

LIGHT INDUSTRIAL Bldg. with lots of parking, close to the downtown core. Suit many purposes. Phone now! MLS 13907. Price $79,900.
Wilf Cotton and
Terry Eden
386-3494 (24 hrs.)
Mobile Operator
JL3 8782

NANAIMO
Large new masonry building showing 10% or better on a 10-year net lease with option to the tenane of a further 10 years. This is an excellent investment with future capital gain. Situated in the large industrial area of Nanaimo. Price $495,000.
BERT COLES, RON BLACK, BILL JENSEN, 384-8001. The Royal Trust Co.

P. R. BROWN AND SONS LTD.

WOOLCO
Approx. 15,000 sq. ft. of land for potential commercial or multiple dwelling use. Five rooms, full basement stucco home included. Asking $112,900.
385-3435 JOHN EVANS 477-4452
P.R.B.

COMMERCIAL COMPLEX

Located on high traffic street in Langford. Over 16,000 sq. ft. on 2 levels plus basement warehouse. Due to be completed in late November with space for 40 cars. Mostly block construction with stucco and rock work. Some units air conditioned. Call:
478-5561 MIKE MYERS 478-6349
478-5561 MIKE REID 478-6650
FOR FURTHER INFORMATION
BLOCK BROS. REALTY LTD.

Solid Investment OPPORTUNITY

For sale by owner, wholesale, office, warehouse complex. Concrete block construction, over 13,000 sq. ft. net rentable area, half block off Douglas near Burnside. 6 tenants including national tenants, all on excellent leases. Approx. 2,000 sq. ft. Office vacant at present—ideal for owner to move in, operate his business and have the tenants pay his rent. Full price $317,000. Excellent first mortgage, approx. 1-3 cash required. Victoria Press Box 795.

PRIME SITE FOR MULTIPLE DWELLING
Over 20,000 square ft., inner harbor and park, Parliamentary precinct. $325,000.

Smith, Dobson Estates Ltd.
384-1424

COMMERCIAL INVESTMENT

Approx. 30,000 sq. ft. of warehouse on 1¼ acre of land, concrete block construction, 1-year-old, fully leased. Excellent cash flow. 1st mortgage existing at 10%. For sale by owner at 1974 land and building cost. Full price $625,000. Victoria Press Box 787.

DOCTORS

Own your own building and have the other tenants making your payments for you. Well situated, close to the Jubilee Hospital. Moveable floor plan or five — 1,100 sq. ft. totally separate, air conditioned units. Try $47,000 down, asking price of $222,000. Call JOHN WEST or PETER BARDON 592-2431 LANSDOWNE PROP.

5 ACRE COMMERCIAL SITE
Central Vancouver Island one block off Island Highway, ideal for office, residential complex located next to shopping centre, schools, and lake. $30,000 will handle balance at 11 per cent, please contact Ted Stocker at Block Bros. Realty Nanaimo 754-4401 or evenings 753-1553.

DOWNTOWN LOT
7,200 sq. ft. building lot one block from city hall, ideal for retail outlet with apartments above. $98,500.
385-7721 KENT MACLEOD 595-4273

$2.74 PER SQ. FT.
Commercially zoned land on Saanich Peninsula. Strategic location, flat, no rock, sea views. PLUS modern one step entry bungalow with full basement, circular driveway. $85,000. DAR GARSIDE 384-8001 THE ROYAL TRUST CO.

250 HOUSES FOR SALE

FOR MORE Real Estate SEE DISPLAY Real Estate Advertisements Pages 10, 11, 12, 13

OPEN HOUSE SAT. 1:30-4:30 137 EBERTS $51,500

Come out to Fairfield by the sea to see this charming 3 bedrm. home with ½ basement. Completely modernized inside with a beautiful back yard. Fully fenced, beautiful lawn, flowers and vegetables with a greenhouse as a bonus. Exclusive with JIM RANSON of Westgate Realty.
388-9941 479-5910

QUICK POSSESSION
On this three-year-old four-bedroom home, has separate dining room plus eating area in kitchen. Brick fireplace, ensuite plumbing, full basement, rumpus room and carport. Priced at $56,900.00. MLS 13999. See this with Slim Marsden, B.C. Land, 478-5588, Eves. 478-8987.

250 HOUSES FOR SALE

Realtor
Canada Trust
No. 9-1537 Hillside Ave. 595-5171

USE OUR NEW BRIDGE FINANCING PLAN TO BUY THESE HOMES NOW
Finding the down payment for that new home before you sell your old one can be a headache. We have the cure. It's called Bridge Financing. If you buy your home through us, we'll grant you an interest-free loan up to $50,000 for 3 months, depending on the equity in your present home. Ask for details.

OPEN SAT., 1:30-4:30 2357 PACIFIC OAK BAY

Take this opportunity to view this well-located immaculate and spacious home in delightful Oak Bay. Quality wall-to-wall in the large living and separate dining rooms. Roomy bright kitchen is off the family room 3 very large bedrooms, 2 bathrooms, drive-in garage. ML NO. 14287. $79,900. DISCUSS WITH US THE POSSIBILITY OF 9½% FINANCING!!
THE ZIEGLERS
595-5171 592-1768

598 JUDAH OPEN SATURDAY 1:30-4 P.M.

This 2-bedroom Glanford home is ideally situated for buses, schools, etc. Please call us now for an appointment to view or come see us Saturday. In attendance:
JULIE MANNESS
595-5171 479-8019

BREATHTAKING VIEWS $88,500

POSSIBLY FIVE BEDROOMS
Don't judge this house from the outside. If you do you'll miss the fantastic views from all sides. Situated on one of the highest spots in Victoria on .4 of an acre this 2-year-old home offers 3 levels of living and lends itself to the large or growing family. Two bedrooms, bathroom, kitchen with eating area, dining room, and living room with fireplace make up the top level. 2nd levels include family room with fireplace, bathroom, 1 bedroom and room for 2 more. Bottom level has rec room, storage and utility. To view call:
BRIAN MARTIN 595-5171

HILLSIDE AREA $53,900

Just 5 mins. from Hillside Shopping Centre you will find this spotless home featuring 2 bedrooms with possibly another bedroom and a rec. room in the full basement. There is a separate dining room and wall-to-wall carpeting throughout the main floor as well as a drive-in garage, garden and patio. MLS. To view please call:
BRIAN MARTIN 595-5171

GORDON HEAD MARGARETTE BAY AREA $79,900

Situated in one of Gordon Head's finest areas this tri-level home is spotless inside and out. You will be delighted with the beautifully landscaped lot which is nearly 1/3 of an acre. The home features 3 bedrooms, 2 bathrooms, eating area in the kitchen as well as a laundry room, small workshop and large family room. A superb house that you must see. Assume the 7¾% mortgage. ML No. 14416. Call:
595-5171 BRIAN MARTIN 479-3366

SOMETHING SPECIAL

—A contemporary strata duplex
—Attached only by covered entrance
—Large 1950 square feet each side
—3 bathrooms each side
—Cupboards galore in kitchen
—Built-in dishwasher
—Sunken living room with fireplace
—Family room
—Beautiful entrance way
—Large dining area
—3 bedrooms each with own balcony
—master bedroom with ensuite, walk-in closet, balcony and is 12' by 19'

CALL ME
595-5171 SPENCER LEE 477-3593
Mobile JL3-8660

HILLSIDE MALL

Is a three-minute walk from this well kept bungalow. A two-bedroom home with den, wall-to-wall carpets, garage, full basement, makes this an ideal starter or retirement home. To view
CALL ME
595-5171 SPENCER LEE 477-3593
Mobile JD3-8660

COUNTRY HOME

Custom-built house, spacious living room, 4 bedrooms, 2 fireplaces, built by master craftsman. Hand carved bannister. Spacious entrance, den with brick bar and separate pool room. $78,000. To view this exclusive listing, please contact:
ERIC SPURLING
595-5171 479-8663
GODFREY WALLS
595-5171 656-4891

DEEP COVE

Magnificent ranch style quality built home on ½ acre lot. 3 bedrooms, 2 bathrooms, garage plus carport. Artistic floodlit fountain on outside patio area. Beautifully situated. ML No. 14298. $74,500. Flexible financing can be arranged. To view this lovely home contact:
ERIC SPURLING
595-5171 479-8663
GODFREY WALLS
595-5171 656-4891

WANTED BARGAIN HUNTERS

7623 32-35 BLOSSOM PARK
(Off Prosser, off E. Saanich and Wallace)
Situated on a quiet country cul-de-sac in Central Saanich, these 3 new homes offer top quality construction and many unique features:

$61,000
Split level, 3 bedrooms, 1½ bathrooms, brick archways in living room and dining room, wall-to-wall, used red brick fireplace in living room. Lovely exterior of brick, stucco and siding.

$64,000
3 large bedrooms — master bedroom with balcony and ensuite, rock fireplace, wooden bannisters, cedar and rock facing on front.

$65,000
4 bedrooms, master bdrm. opens on to sundeck, a unique plan in Spanish motif with lots of rooms for expansion.
To view these exclusive listings please call:
ERIC SPURLING 479-8663
GODFREY WALLS 656-4891
or 595-5171

SAANICHTON

Unique split level on quiet cul-de-sac of fine homes. 3 bedrooms, master has ensuite and private balcony. Extremely large finished rec room for the active family. Dble carport and many other attractive features. Call now to:
DOUG POSKITT
595-5171 656-4236

Realtor
Canada Trust
No. 9-1537 Hillside Ave. 595-5171

Gordon Head 4 BDRM—3 BATH

This exceptional home is situated on an 80x120 ft. fenced property on a quiet no-through St. Architect design provides spacious living and entertaining areas. Cut stone feature wall and flooring in foyer. Finest quality plush carpeting over oak in the 16x24 living and 10x13 dining rooms. Immense airy kitchen is fully equipped with garburator, dishwasher, walnut cabinets, telephone nook with desk and breakfast area overlooking the sunken 12x24 family rm., with patio doors to garden patio. Den and 3-pce. bath complete the main floor. Sleeping wing comprises large bedrooms with 4-pce. bath and 2-pce. master ensuite. Lower level is roughed in for 16x24 rec. rm. and 4th bedroom, 10x13. Attractively priced at $89,900.
THE ZIEGLERS
595-5171 592-1768

OAK BAY RETIREMENT

2-bedroom bungalow ideally situated close to shopping, bus and R.C. church. Good garden area with back lane access. Fine condition both inside and out. $51,000.
THE ZIEGLERS
595-5171 592-1768

SEA MOUNTAIN VIEW

High and private. 3300 sq. ft. of luxury home built 1972. 3-storey contemporary design. Ground floor 2-car drive-in garage, 3-pce. bath, bdrm. and rec. rm. with F.P., R.I. Main Floor — living-dining rm plus 17x15 mstr. bdrm. with 4-pce. ensuite and modern kitchen. Second level 2 huge bdrms. and 4-pce. bath. Minimum care lot. Privacy, view and in the City. Asking $135,000.
THE ZIEGLERS
595-5171 592-1768

10-MILE POINT PRIVACY, LUXURY

For the discriminating. Wrought iron gates, about ½-acre of grounds entirely enclosed by high brick wall. This contemporary home is ideal for the entertaining executive family with small children and pets. Excellent foyer, spacious 27x15 living room, spectacular 15x15 kitchen services the 13x13 dining room, and adjacent to 17x13 family room with fireplace. Panelled office also with fireplace and rec. room. 4 large bedrooms. 3 full bathrooms, one ensuite. Double drive-in garage. $165,000.
THE ZIEGLERS
595-5171 592-1768

SEAVIEW 4 OR 5 BEDROOM

On 2-3 ac. Cadboro Bay lot this lovely 2-storey home, contains 5 modern bathrooms, superb 25x15 living room, 11x18 den or 5th bedroom. Exceptional construction and quality finishing throughout the total 3600 sq. ft. of living area. Huge deck on seaside over 2 carports, sep. garage. $119,000. M.L. No. 14032.
THE ZIEGLERS
595-5171 592-1768

PARADE OF NEW HOMES

Presented by TERRY SMOLLET and LESLIE BOHER.
The response to our recent Parade has been so fantastic that we have sold seven out of our parade. Once again we are happy to present our New Parade.

933 REDFERN

Built in the true European tradition. The finish of this home reflects the care of a master craftsman. 1450 sq. ft. on the main comprising 3 bedrooms, 3-pce. ensuite and 4-pce. Large balconies front and rear. Fully finished basement, ideally for in-law suite. Lots of brick work and top-quality throughout makes this a great buy at $86,500. To view drive by and call:
LESLIE BOHER 388-6275 Pager 729
TERRY SMOLLETT 656-5882
or 595-5171

SPECTACULAR VIEWS

Overlooking Cedar Hill Golf Course — here is beauty in the making — Mansard Roof — large home, top quality building and nearly complete. This home is truly for the discriminating in the low 90s. To view this home please call:
LESLIE BOHER 388-6275 Pager 729
TERRY SMOLLETT 656-5882
or 595-5171

A SWISS CHALET

This is something very different! The exquisite cabinet work in this kitchen is an indication of the total quality built into this fine home — 2 bedrooms — large living room — dining room and look at this kitchen. This home contains many surprices in its features and should please the most discriminating — large treed lot adds to the splendor of this home. Priced at $64,950. To view please call:
LESLIE BOHER 388-6275 Pager 729
TERRY SMOLLETT 656-5882
or 595-5171

BURNLEY PLACE GORDON HEAD TUDOR STYLING

Nearing completion — choose your colors — make your changes now. This soon to be completed home does credit to the builder — The high cedar ceiling in the living room gives this home an air of spaciousness and the fireplace and feature wall add up to a home that is different. 3 bedrooms up and roughed-in basement bathroom — fireplace, make this a most desirable home priced at low 70s. This could go fast — To view and make offers please call:
LESLIE BOHER 388-6275 Pager 729
TERRY SMOLLETT 656-5882
or 595-5171

BATIK

On secluded, quiet Triangle Mountain this beautiful 3 plus bedroom home with professionally finished basement. Well landscaped corner lot with fruit trees. Drive by 3305 Batik, then call us for details on financing, etc.
TERRY SMOLLETT 656-5882
WILL SHEPPARD 592-0878
or 595-5171

FANTASTIC FAMILY

Townhouse located close to the University. 3 bedrooms, 1½ bathrooms and believe it or not a family room with fireplace just off the kitchen. To view.
CALL ME!
595-5171 SPENCER LEE 477-3593
Mobile JL3-8660

CHRISTMAS AVE.

Modern 3-bedroom bungalow on a lovely easy to maintain lot. L-shape living-dining room with floor-to-ceiling fireplace in the 24 ft. long living room. Leatherette breakfast bar between the cabinet electric kitchen and living room. Fully plumbed laundry room. Sundeck. Automatic oil hot air heating. 40 gallon electric hot water tank, 18'x21' workshop behind this home, fully wired. Carport. This home is priced at $55,500. to view call:
595-5171 DIRK OKKER 478-4501

Realtor
Canada Trust
No. 9-1537 Hillside Ave. 595-5171

SIDNEY SPECIAL $57,100

With these fine features:
—3 bedrooms
—Franklin Firepalce
—Huge Kitchen
—10 Bearing Fruit Trees
—Magnificent Garden
Call Now to:
DOUG POSKITT
595-5171 656-1236

CONDOMINIUM 1 Bedroom FANTASTIC VIEW $32,900

See this lovely 1 bedroom 4th floor corner suite with great views looking over Beacon Hill Park to the Olympics. Good sized living room, dining room and galley kitchen. Call now:
DOUG POSKITT
595-5171 656-4236

UPLANDS

A private location in exclusive Uplands near Beach Drive and the Yacht Club. Formal living and dining room with old brick interior decor. Three bathrooms — The family room is located in south wing of house and is 24'x22' with windows around two sides giving a nice view. Large copper hooded fireplace. There are 2 bedrooms plus a garage the same size as the family room which could be used for boats, cars or developed. $145,000. MLS 13392. Call:
WIN DOUGLAS
595-5171 383-9902

MAKE AN OFFER

On 1270 Bay Street a two-bedroom home with granite floor to ceiling fireplace, hardwood floors throughout. Nice garden with garage and garden shed. There's a furnace room and utility. Asking $49,900. Call:
WIN DOUGLAS
595-5171 383-9902

DOWNTOWN

Zoned R3 — Near General Hospital, 907 Collinson, this is a "Big" little house with 2 large BR's and bathroom up, dining room, living room, kitchen, hall, utility and 2-pce. bathroom on the main. A full basement with best plumbing and furnace. Small garden, parking at side. Only $39,000. An excellent starter or nurses could share! Call:
WIN DOUGLAS
595-5171 383-9702

Are you thinking of purchasing a Condominium but are not quite convinced that this is just your life style? call:
WIN DOUGLAS
595-5171 383-9902

david burr LTD.
655 FORT ST. 384-9335

OPEN HOUSE
SATURDAY
2-4:30 P.M.
4489 TYNDALL
(near Ferndale)
The perfect family home. Four bedrooms, large living room and dining area. rec. room, 2 bathrooms, workshop and utility, covered sun deck over carport, beautifully landscaped lot 80'x145' and ample parking for boat or trailer. (MLS 13906.)
$69,500
DON ROBBINS
384-9335 394-9072

FAIRFIELD HANDYMAN SPECIAL
A real family home. Large living room with fireplace. Separate dining room. Family size kitchen with lots of eating area. Washer-dryer space just off kitchen. Four bedrooms, two of them extra large. Basement, and small easy to maintain garden. Close to schools, buses and stores. Priced to sell at (MLS 14393)
$48,900
To view this excellent buy call me RON McCONNAN aat 384-9335

HOME AND INCOME
Lovely home on a good street near Beacon Hill Park and sea consisting of one spacious 2-bedroom suite and two bachelor suites. Possibilities for expansion. Your opportunity to get started in revenue producing property. Phone me and let me show you this excellent buy at: (MLS 14375)
$66,500
John Todd 384-9335 Res. 598-7849

FAMILY HOME COLWOOD
Situated on a quiet cul-de-sac, this modern home is in excellent condition. Living room with fireplace, dining room with sliding glass doors to large sun deck. Bright kitchen, three bedrooms with ensuite plumbing off master bedroom, wall-to-wall carpet throughout. Full high cement basement, with extra large family room. Carport and space for extra parking.
$57,500
To view call Ron McConnan 384-9335

OPEN HOUSE 1482 and 1486 ELNIDO CR.

SAT., 25th, 1:30-4:30 P.M.
Two outstanding residences, quality built with the discriminating buyer in mind. Both have three bedrooms with ensuite bath off the master bedroom. The full basements have roughed in fireplaces and plumbing for your easy development. Located off Shelbourne St., against beautiful Mt. Douglas Park, close to shopping areas, sport facilities and schools. These superior homes were designed for your convenience and comfort. A one year warranty by builder, Kasapi Construction Co. Ltd. Member of H.U.D.A.C. 386-6191.

PRIVATE—OPEN HOUSE SUN. 2-5. South Oak Bay border, 915 Lawndale, quiet pleasant street, excellent location, stucco bungalow, drive-in garage, living room 17x14, with fireplace, dining room 14x9, kitchen, sunroom, 2 bedrooms up, 1 bedroom down, plus den, walkout door to garden, fenced lot. Approx. 50x123. Asking $53,000. 598-5817.

FOR SALE
Royal Trust
4082 SHELBOURNE ST.

OPEN HOUSE
2371 PACIFIC
SATURDAY
2 to 4 P.M.
A well planned 2-bedroom home with large living room, separate dining room, kitchen with eating area. Situated on a 10,000 sq. ft. lot with nicely planned trees providing good seclusion. A fine retirement home in a select area. List at $66,900. MLS 14306.
LORRAINE WADDINGTON OR PETER CHOWN
477-0191 477-0767 652-5881

OPEN HOUSE
SAT. 2 to 4:30
1588 NORTH DAIRY (across from Simpsons-Sears)
REDUCED TO $49,900
Come view this charming 2 bedroom, no step, 1070 sq. ft. bungalow on a dead end street. Directly north of Hillside Mall. Only 22 years young and sharp as a tack. Good sized lot (55x140), detached garage, 9¼% mortgage with quick occupancy. For prior viewing of this exclusive listing phone:
MURRAY ROTHSCHILD
477-0191 477-9393

OPEN HOUSE
1015 FALMOUTH ROAD (off Quadra)
SAT. 2 to 4 P.M.
If you are looking for quality in a home, come view this one with me. Well constructed home on large lot, 3 large bedrooms, 4 pce. bath with extra large bath. Living room has large brick fireplace, dining room, kitchen, laundry room off kitchen, lots of cupboards. Full basement with 2 drive-in garages and workshop. Den with heatilator fireplace, also possible in-law suite, utility room, large storage room. Double garage at bottom of garden will hold boat, trailer, motorhome or camper and workshop area. Lots of work gone into this home. MLS 14338. Asking $64,000. In attendance:
477-0191 MARY MOODY 652-5681

OPEN HOUSE
2039 CASA MARCIA
SAT. 1:30 TO 4 P.M.
4 bedroom, 2½ baths, large living room with floor-to-ceiling fireplace. Formal dining room, cabinet kitchen, family room, double garage. Large lot close to all levels of school. Vacant and ready for that executive family who desires the amenities of a fine area of Gordon Head. asking $84,900. MLS 12759. In attendance:
477-0191 JACK MOEN 658-5448

OPEN HOUSE
1623 KENMORE
SAT., OCT. 25—1:30 to 4
Very nice 2-bedroom, full basement home. Situated on large 64x130 lot in area of good homes. 18x22 living room with fireplace. Good sized kitchen with eating area. Large separate garage (20x28) with heavy duty wiring. New paved driveway allows extra parking for boat, camper, etc. Asking $54,500. View exclusively with:
477-0191 ART EVANS 658-8924
P.S. There is also excellent C.M.H.C. 1st mortgage.

OPEN HOUSE
1346 CARNSEW
FRI. and SAT—1:30 to 4 P.M.
FAIRFIELD DUPLEX
Completely renovated and featuring 1500 sq. ft. with 3 bedrooms on the main floor. Spotless, wall-to-wall carpet. Separate entrance to upper suite, all carpeted. There is a bachelor suite in the basement with another bathroom. Main suite vacant for immediate possession. Off street parking, plus fruit trees. Priced to sell at $68,500. For prior viewing call:
VIVIAN M. ROBERTS
477-0191 477-0281

OPEN HOUSE
SAT. 1:30 to 4
2643 WYNDEATT
You have to see this clean comfortable family home to appreciate the TLC it has received in its 18 years. Living room with fireplace, in-line dining room plus eating area in kitchen. 4-Pce. bath and 3 bedrooms up as well as 2 finished rooms down. Drive-in garage, extra paved parking. Close to bus. Priced right at $59,500. MLS.
VERNA ROBERTS
477-0191 477-1317

UNIVERSITY AREA
5 BEDROOMS
For the larger family that requires space and privacy here is the ideal! Over 2100 sq. ft. of comfy living on 4 levels, plus a high crawl space for storage! Large family room opening onto patio and well landscaped rear yard with fruit trees. Hi-wide double carport. Handy to UVIC, shopping, and bus. Late December occupancy. Try your best offer on $68,900. Listed exclusively with:
MURRAY ROTHSCHILD
477-0191 477-9393
DALE YOUNG

GORGE VALE
We are fortunate in offering, and for the first time, this beautiful low ranch-style bungalow just a step away from the Gorge Vale Golf Club, this quality-built 2 or 3 bedroom home features large living room, dining room all in new carpeting. Hot water heating, double plumbing, separate laundry room. Large fenced lot with trees, shrubs, etc. Full Price $56,500. To view or for further information, phone anytime:
DALE YOUNG
477-0191 479-3673

A HOME FOR ALL SEASONS
Every season will be a joy in this stately Spanish styled home, nestled among over 2 acres of pines. The best of materials outside and inside, a wealth of innovative design ideas. 2 storeys—2800 sq. ft. 3 bedrooms, 4 bathrooms, living room with fireplace, separate dining room, dream kitchen, etc., etc. The originality of design and exquisite decor place this home among the elite. MLS 14309. My pleasure to offer at $121,500.
477-0191 KNUD SCHWER 478-8203

HOME HUNTER'S CHOICE
1. Delightful split-level designed home in Gordon Head. 3 bedrooms, living room with fireplace, dining room, bright kitchen. Lots of basement space with finished rec room. Fully landscaped lot, close to everything, quiet established neighborhood. All information and viewing with:
477-0191 KNUD SCHWER 478-8203

2. Tasteful living is assured in this charming, solidly built home. 3 bedrooms, living room with fireplace, extra large spotless kitchen. Large lot, beautifully landscaped with water view. Drive-in garage, more development in basement possible. Offered at $62,500. For more information:
477-0191 KNUD SCHWER 478-8203

GORGE
NEW LISTING
See this lovely 3 bedroom no step home. Has been completely refurbished inside and out. Large living room, stone fireplace with all new wall-to-wall carpeting. Kitchen has built-in oven and counter top range with separate dining eating area, sliding glass doors from family room to sundeck. Property all fenced, ample black topping for parking, new garden and lawn shed, shrubs and all within easy walking distance to the shopping and all within easy walkink distance to the shopping centre. MLS. Full price $49,500.
477-0191 RON SEDGER 479-3673

OPEN HOUSE
BY BUILDER
SAT., SUN. 1-4
3874-A Cedar Hill Cross Rd.
Brand new custom built 3-bdrm. home, post and beam ceiling, dining and living room, with attractive fireplace, roomy kitchen with eating area. 1½ baths, high quality carpet throughout, full basement, large sundeck, beautiful treed lot, 135' road front.

D F Hanley Agencies Ltd.
D. F. HANLEY AGENCIES LTD.
3293 DOUGLAS STREET
385-7761

OPEN HOUSE 974 TAINE PL. SAT. 1-4 $57,500

Located just off Saanich Rd., minutes from Town and Country Shopping Centre. A full 1200 sq. ft. of living area for $57,500 . . . what value! This includes 3 bedrms., full bath, spacious living-dining rm. comb. with fireplace and custom cabinet kitchen PLUS a bsmt. suitable for development of a rec. rm. or den, laundry area and 2-pce. bath. All this for $57,500. In attendance.
CLIFF HALAYKO
385-7761 24 hrs. 479-8390 Res.

OPEN HOUSE SAT. 2-4:30 1190 Marin Park Dr. COME and View MAKE AN OFFER OWNER ANXIOUS

Spotless 3-BR., deluxe split-level home featuring fireplace in LR., gorgeous kitchen with built-in dishwasher and loads of cupboards, master BR has 2-pce. ensuite bath. DR. has sliding glass doors to private sundeck. All this and much, much more all on a 75x150 lot. Marin Park is found by going down Marhant Rd. off West Saanich Rd. to Carmel, then left and left again on to Marin Park. See you there or phone for pior viewing and complete details.
DAVID SOUTHALL
385-7761 24 hrs. 652-2325 Res.

OPEN HOUSE 4674 Amblewood SAT. 2-4:30 NEW EXECUTIVE 4 BEDROOMS Superior Quality $129,500

You should see this deluxe contemporary style, multi-level home. THREE fireplaces, family room, rec. room, 2½ baths, quality w-w throughout . . . many features you would not find in other homes. Seeing is believing. Call now for personal viewing and full details on how you can own this luxurious home!
BOB LANGTON
385-7761 24 hrs. 595-2067 Res.

OPEN HOUSE 1331 JUSTINE SAT. 1-4:30

Drive out Sooke Rd. just past Glen Lake, turn right onto Ronald and follow the signs! This 4-yr-old home is situated in the best subdivision in the area. Offering living rm with firepace, "L" dining rm, lge. kitchen, 3 bedrms and extra lge main bath. The full bsmt contains rec rm with fireplace. 2nd bathrm, sewing rm and workshop. Just immaculate inside and out. Asking $59,900. MLS.
BILL CARNEGIE
385-7761 24 hrs. 652-3627 Res.

OPEN HOUSE GORDON HEAD $98,500—$95,900 SAT. 1-5

Brand new! Quality homes at 1821 and 1825 San Juan Ave. Each has 4 bedrms. and 3 baths. MLS.
BILL WESTCOTT 385-7761 24 hrs.

URGENT SALE ASKING $74,900 MILL BAY AREA OVER 2 ACRES

Deluxe, almost new home interior balcony overlooking beautiful stairway up to FOUR bedrms. and TWO 4-pce. bathrms. PLUS 2-pce. on main floor off laundry rm. Adjacent to lge. kitchen, spacious DR, tremendous rock fireplace in LR, cozy den, very costly w-w throughout, dble. attached garage, 3 balconies and tall tress by home PLUS cleared land for pasture. MLS 13355 and Island MLS.
MABEL CRACK
658-8594 Res. 385-7761 24 hrs.

UPLANDS BEACH DRIVE

Lovely setting. Ranch style with 4 bedrms., 2 bathrms. and private back yard! ONLY $135,000.
H. A. SIMONS
385-7761 24 hrs. 592-6908 Res.

COUNTRY ESTATE Potential Subdivision on 3.5 acres

5 bedrm. home of 2100 sq. ft. all on one floor. Built in 1956, this home offers grand sea views from almost very room, drive-in garage and storage, workshop area, covered breezeway adjoining a 600 sq. ft. greenhouse with its own heating, lighting and plumbing. City water is integrated with its own well water to irrigate your own orchard. A very unique property in Central Saanich, $160,000. For more information on this exclusive listing, call
BRIAN SHARP
385-7761 24 hrs. 477-4753 Res.

High Gordon Head

In various stages of construction, new homes ranging from $87,900 to $98,900. Superior homes in an area of beautiful, distinctive residences with sweeping Olympic Mtn. views! Merida Place, just up the hill from the corner of San Juan and Tyndal. Drive out and or call me any time for further information.
STEVE MOONEY
385-7761 24 hrs. 477-4197 Res.

DUPLEXES Three SxS

Fairfield, 1 bedrm. each. One side rented. Other owner occupied.
$63,900
Cloverdale area. Fully renovated inside. New wiring, new cabinets, both sides rented.
$62,900
Cloverdale area. Fully renovated inside, new wiring and new cabinets. One side rented, other side ready to be rented or owner occupied. For further details and appointments to view, call
GEORGE HESS
385-7761 24 hrs. 479-7069 Res.

JUBILEE AREA 4 BEDROOMS

This is one of the most immaculate homes you'll ever see! It also has lge living rm, separate dining rm, bright kitchen, 2 bathrms, lge rec. rm, full bsmt with drive-in garage and is landscaped to perfection! Call me now for appointments to view. $58,500. MLS.
BILL CARNEGIE
385-7761 24 hrs. 652-3627 Res.

D F Hanley Agencies Ltd.
D. F. HANLEY AGENCIES LTD.
3293 DOUGLAS STREET
385-7761

East Gordon Head SEAVIEWS

The perfect home for those discriminating purchasers seeking a superior residence; one that offers not only quality workmanship and pride of ownership, but a feeling of excitement as well! Excitement that comes from distinctive design and a very well appointed, very spacious home (3100 sq. ft. in all: 3 bedrms., 3 full baths, main flr. family rm. PLUS rec. rm.) with features like a beautiful sauna and swirl pool complex that, like the rest of this fine custom-built home, just must be seen! Priced beneath replacement! $115,000. MLS.
STEVE MOONEY
385-7761 24 hrs. 477-4197 Res.

NEW STRATA DUPLEX

2 bedrms. up, 1 on main, 1½ bathrms. An all electric home with sea glimpses. Priced at $48,950, this offers excellent value for dollar conscious purchasers. Take advantage of easy financing. Over 1250 sq. ft. of finished area and rm. for more. MLS 14095. Call NOW! Don't be disappointed!
Dave Harding
385-7761 24 hrs. 383-7716 Res.

EXECUTIVE HOME Gordon Head $76,900

7.75% 1st mortgage of $14,600 with no term and only $127-month. Lovely, attractive SPLIT-LEVEL HOME. Entertainment-size living rm. with BAY WINDOW, 9'x11'6" dining rm. with sliding glass doors to private sundeck. Family-size kitchen with ample cabinets, double sink with garbarator and daylight eating area. Few stairs lead to 3 generous size bedrms. with MASTER ENSUITE, and 5-pce. main bathrm. High bsmt. is fully DEVELOPED for rec. rm. with bar, laundry rm., sewing area, storage cupboards, and 3rd 2-pce. bathrm. Exterior front and rear yards professionally landscaped with expensive mature shrubs and velvety lawns. Parking pad at rear and DOUBLE CARPORT accommodates 3 cars, boats, etc. 4'x20' storage at rear of carport for bicycles, lawnmower, etc. Walking distance to campus, view elementary, Arbutus Sec and Mt. Doug Sr. Sec. and UVic. The best; and first time offered, secure family happiness . . . call today! EXCLUSIVE.
BRYON JEEVES
385-7761 24 hrs. 477-6257 Res.

OPPORTUNITY KNOCKS

For a handyman to renovate this 2 bdrm., 1250 sq. ft. home with 2 lge. lots (70x154 each) in the Wilkinson Rd. area. Attractive LR. (21x14) with fireplace, and bay window in lge. kitchen. Excellent garden area. Asking $68,500. For further info, please call
BILL BATES
385-7761 24 hrs. 592-4077 Res.

STOP

DON'T LOOK ANY FURTHER! Well finished, 4 bedrms., one 4-pce. bath, two 2-pce. baths, bsmt. and completely finished 2-car garage. Over looking Cedar Hill Golf Course. Only $74,900.
H. A. SIMONS
385-7761 24 hrs. 592-6908 Res.

$44,900

Tastefully redecorated older home with 3 bedrooms, 1 bathm. Great starter home. MLS 14240.
H. A. SIMONS
385-7761 24 hrs. 592-6908 Res.

TOWN AND COUNTRY REALTY
3579 DOUGLAS STREET
382-7276

VIEW

New—quality built homes with luxury extras in beautiful Douglas Hill area of Cobble Hill. Large 16000 sq. ft. view lots. Choose now and select all your own rugs and decor. Full price $64,900. Call Allan Klenman, 592-9771.

HEARTBROKEN

The owners are heartbroken to leave their cozy home but baby needs another room. Their home is a tidy 2-bedroom, no-step bungalow overlooking the valley and the western slope of Mount Doug. There is a 12x18' living room with brick fireplace; a snug dining room; a large kitchen with an eating area and a utility room adjoining. Sliding glass doors from the utility enter onto a patio and a spacious fenced backyard. This home is priced less than most condominiums and is ideally suited for those who are either just starting out in home ownership or those who wish to retire to smaller accommodation but still maintain pride of property owenrship. PRICE: $48,000. Phone Jim Webber, 382-7276 or 658-5977 for complete information.

FREDERICK NORRIS PLACE

Close to University and Racquet Club. Accommodating 3 or 4 bedrooms, 3 bathrms., nice rec. rm. with stone fireplace, 2 carport, secluded conc. patio at rear. Offers invited at $93,500. Courtesy to agents. Lew Moilliet 382-7276, Res. 477-9251.

SUBURBAN
REAL ESTATE
2686 Sooke Rd.
478-8316

LIKE NEW!

This well constructed 8 mos. old home features 3 bdrms. (master ensuite). Enjoy the unique RH, driftwood, heatilator fireplace, the warmth of the rich choc. brown W.W. carpeting in the L.R. and D.R. The bright spacious kitchen. M.B. is 12x13. W and D hook-up and R.I. Rec. Rm. in ½ FHC Bsmt. A real nice home. Some finishing to be done. Topsoil for front lawn is in but has to be landscaped. Large carport. Close to all amenities in Langford area. Asking price $53,500. Large existing mortgage. New MLS 14476. Full co-operation to fellow realtors re further info till out in books.
AL PETERS 478-5992
TOM DUNCAN 477-2462

BY BUILDER MALAVIEW Drive, Salt Spring Island, 4 bedrooms, 3 bathrooms, 1,056 square feet, 80-293 foot lot, on sewer, buy now and choose your own colour of carpet and type of face brick for fireplace, $42,500, financing available. 479-4143.

BY OWNER
No agents please, three-bedroom home in Colwood, on quiet cul-de-sac wall-to-wall in living and dining area, full basement with rec room, fully fenced yard, may be seen 1-4 afternoons or 7-9 evenings $59,900. 3015 Volmer.

250 HOUSES FOR SALE

BLOCK BROS

OPEN HOUSES Sat. 1:30-4 940 McKenzie Ave.

This spacious brand new home is for the large or growing family, which offers 5-7 bedrooms or could be used as in-law suite. Features family size kitchen with lots of cupboard space and built-in dishwasher, 3 bathrooms, plenty of parking space for cars, trailers, boats etc. All on extra large lot!
ANNEMARIE BOLENDER
477-1841 or 477-8653

ALMOST YOU FEEL

YOU ARE IN THE CLOUDS. High up on beautiful Doncaster Heights. 3698 KOOTENAY PLACE. Executive, quality, custom designed. Thermopane windows, take advantage of the expansive views (JUST TREMENDOUS!) Come see it! OPEN 2 to 4.
JEAN DOBEREINER
477-1841 479-4979

OPEN HOUSES GORDON HEAD

OPEN SAT. 1:30 to 4, this is without doubt Gordon Head's finest new development, the popular Lexington-Arbutus area, yet featuring affordable prices. Several homes under construction, with 4 open to view. All in excess of 1300 sq. ft., 3 bedrooms, bath-and-half, beautifully finished, priced from $66,900 to $69,900. Call ROB ESTLEN or BUZZ MAINPRIZE at 477-1841.

PARKING GALORE 4 BDRM—$43,400

See 2830 SOOKE ROAD between 2 and 4:30 Friday and Saturday. Large 100x150 lot with garage and workshop in addition to nicely reconditioned home. Quick possession. $10,000 second available if required. (ML 14083).
RON KERFOOT 477-1841
SYD CLENDINNENG
652-2594 477-5462

LUXURY VIEW EASY CARE

A beautiful wood and stone featured home of 1822 sq. ft. plus basement part finished for only $84,900 and open to offers. See it at 6819 WALLACE DRIVE, head for Buchard Gardens on Keating X Rd., turn right for ¼ mile. OPEN HOUSE 25 Oct. 1:30 to 4:30. JAMIE MacGREGOR 477-1841 or 477-4270 is your host.

1197 AND 1199 TOLMIE AVENUE

Open House Saturday 1:30 to 4:30. Two new three bedroom full basement homes in a convenient close in location. Built on a hill giving splendid views over city and Sooke Hills. $64,500 and $64,500.
477-1841 A. H. PAGE 382-9983

2379 BARBARA PL. SAT. 2-4

5 year old split level in delightful cul-de-sac of beautiful homes. Low taxes. Large fenced lot. Many fine features such as bay window, wall-to-wall carpeting and rec. room.
(MRS.) PAT FORBES
477-1841 384-7303

OPEN HOUSE 4478 EMILY CARR

Sat 1:30-4:30. A brand new 4 bdrm home in Broadmead, many outstanding features, patios, marble F.P., color co-odinated carpeting. Just drive out Royal Oak to Emily Carr to view. $130,000.
386-3231 WILF WEICKER 598-1649

OPEN HOUSE 919 HEREWARD ST.

Sat 1:30-4:30, $42,500. 2 bdrm, full bsmnt home with drive in garage. Town house development at rear. Good potential.
386-3231 BING RICHARDS 598-3030

OPEN HOUSE 1415 LANG ST.

Sat. 1:30-4. Ideal for retired couple. Come and see this cute and cozy little 1 bdrm. home, nice living room with lovely old brick F.P. all updated and carpeted. Asking $37,500. MLS.
386-3231 JEFF CHALF 477-8274

OPEN HOUSE 624 MT. VIEW

COLWOOD. Sat. 1-4 p.m. 2 bdrm with large L.R., dining, kit on main. Full completely finished bsmnt. It's lovely. Quality features, beautifully teed fenced lot. It's worth seeing.
386-3231 OLIE L. MARTIN 385-7265

OPEN HOUSE 3933 GARNET PL.

1:30-4:30 Sat. Looking for a home near the university? Then don't miss this one. Quality is evident throughout from the first class wall-to-wall to the cabinet kitchen. Large living room, attractive dining room, 2 large bdrms, Big rec. rm down could be converted into extra bdrms. Offers considered on $61,000.
656-5584 TED BROWNE 658-8412

4617 AMBLEWOOD SAT., 2-4

BROADMEAD—A beautiful brick and siding, no-step rancher of over 2300 sq. ft. Situated on a professionally landscaped in this very desirable area. Three large bdrms with dressing room and ensuite off master bdrm. Family room and rumpus room off kitchen. Entertainment size living and dining room. A well decorated home with many extras such as intercom, built-in dishwasher and stove. Asking $109,000 MLS 15564.
478-5561 BOB PAUL 478-2477

OPEN HOUSE FREMONT PL.

SUNDAY, 26th, 1:30 - 4:30 p.m.
Situated for your comfort and convenience near Mount Douglas Park and beaches. A choice of 3, three-bedroom homes on large lots in a quiet cul-de-sac. All have en-suite bath off the master bedroom; rustic stone fireplaces, also equipped with roughed in plumbing for 3rd bathroom and roughed in fireplace in rumpus room. 10¼% mortgage with fixed 25 or 30-year term available. To reach Fremont Place travel North on Shelbourne, right in Mt. Douglas Park on Ash, then right on Edgemont to Fremont Place. A one-year warranty on all homes by builder. Kasapi Construction Co. Ltd. Member of H.U.D.A.C. 386-6191.

CHOICE OF THE WEEK! (Gordon Head Area)

Lovely, well-maintained three bedroom home with attractive kitchen; also contains one extra bedroom, three-piece bath, rec. room and workshop downstairs. Located on a large well landscaped lot with beautiful garden including a small greenhouse. Lots of parking area. Excellent neighborhood. All this for only $69,500. M.L.S. To view call GEORGE GREEN at 477-4651 or 386-2437.
PACIFIC STRATA REALTY LTD.

$51,900

Sidney — direct from builder — 3-bedroom, carport and patio, fireplace, a good buy. To view phone Mike 656-4066 or Vic 656-4003.

250 HOUSES FOR SALE

FOR SALE Royal Trust

3400 Douglas St.
384-8001

SAT. 1:00-4
OPEN HOUSE
2600 BEACH DRIVE
UPLANDS $139,000.00
Architect designed for comfortable elegant family living with seclusion as a bonus on this ½ acre of professionally arranged garden ringed with decorative trees for privacy. A minute walk to a popular sandy beach and just a few steps to a wilderness park. This home is spacious with 4 bedrooms, 4 bathrooms, gracious circular dining room, 3 fireplaces. Library, extra-large rec. room, large workshop and oodles of storage and walk-in closets. The property is fully fenced for extra privacy. A home to see and make an investment in. Priced far below replacement value. MLS. MARION HOPKINS 384-8001 or Res. 592-4351.

OPEN HOUSE
SAT. 1:30-4
3665 BEACH DRIVE
URGENT SALE
One of todays best buys. No-step rancher. 4 bedrooms—3 bathrooms—den—living and dining room in-line—full basement with rec. room—on large easy-care lot—open to offers on asking price of $113,000. To view call JESSIE McGRATH 384-8001.

OPEN HOUSE
951 VIOLET
SAT. 2-4:30 P.M.
Attractive 2 bedroom cottage with lovely large living-dining room with fireplace and wall to wall carpeting. Good size kitchen with utility room off. Lot 66½x137 plus separate garage. Hurry and try your offer on the asking price of $39,900. MLS. JOYCE MILLER, 598-3776, or JOHN MORRY, 592-9770, or 384-8001.

OPEN HOUSE
No. 5-4058 CORNERS PLACE
(Off Kenneth)
SAT. 2-4:30 P.M.
View this 2 bedroom townhouse which is in tip top condition and where you can keep your pet. Appliances can be included. Asking $41,900 but try your offer. Owners have purchased. MLS. AL MATTEO, 384-8001.

OPEN HOUSE
828 TULIP
SAT. 2-4:30
If you are looking for a 2 BR home plus 1 BR in-law suite, hurry over and try your offer as this is vacant and must be sold. Asking $54,000 but all offers will be presented. MLS 13902. View with JOYCE MILLER or JOHN MORRY, 384-8001.

OPEN HOUSE
SAT. 2-4 P.M.
2047 FERNDALE
$95,000
5 bedrooms (master ensuite) cosy rec. room with firepace. 2½ baths, large lot with sea glimpses. Truly a beautiful home. Meet us there this weekend. MLS 14262. LEN TAYLOR, 382-9485, or ETHEL WALLACE, 382-5998, or 384-8010.

OPEN HOUSE
SAT. 2-4 P.M.
7041 TAMARIN
(W. Saanich Rd. to Columbia)
Charming no step three bedroom bungalow ready for you to move into. Built by one of our best contractors. Large living room, dining room, kitchen with built-in dishwasher. One and one half baths, full basement with fireplace and extra plumbing rough-in. Assumable $45,000 mortgage at 10¾% with payments of $425 per mo. P.I.T. A real buy at $69,500. LEN TAYLOR, 382-9485, or ETHEL WALLACE, 382-5998, or 384-8001.

OPEN HOUSE
SAT. 1:30-4 P.M.
3965 BOW RD.
$68,900 MLS
Behind K-mart, Cedar Hill to Arrow to Bow.
1300 sq. ft., 3-bedroom, master BR 10½x14 with ensuite bath. Living room 12x16, dining room 11x12, lot 60x140. For prior viewing please call WALLY MILLIGAN, 384-8001.

OPEN HOUSE
SAT. 1-4 P.M.
4033 McLELLAN
$58,500 MLS
Immaculate 2-bedrm. full basement stucco bungalow on 61x122 secluded lot. W-W carpet over hardwood. Drive-in garage and carport. Living rm. 14x20, dining rm 9x11, elec kitchen with fan, dishwasher, garburator, glass doors to patio. To view please call STAN SAGE, 384-8001 or 384-4347.

OPEN HOUSE
SAT. 1:30-3:30
3991 DOUGLAS
2-bedroom home with 2 fireplaces and full basement with drive-in garage. Family room and extra bedroom downstairs. Large 66x171 foot lot on the corner of Douglas and McKenzie. 18' circular pool included at $48,900. New MLS. For more details please call BARBARA LIEBENAU, 384-8001 or Res. 479-8389.

OPEN HOUSE
SAT. 1-4 P.M.
3332 KINGSLEY
$52,900
Highly desirable located home on easy-care lot. Large living room with fireplace, dining room, modern kitchen, 2 bedrooms, 4-pce. bath, full high basement with 2 extra bedrooms and 3-pce. bath. Drive-in garage. MLS. PETER TER VEER, 384-8001 or 479-1588.

OPEN HOUSE
741 DAISY
SAT. 2-4 P.M.
$43,500
Charming 3-bedroom home in excellent residential area. Featuring living room with corner fireplace, modern kitchen with large eating area, 2 bedrooms and 3-pce. bath. 3rd bedroom, up and drive-in garage. Large 66x132 lot. MLS. MARK MACKENZIE, 384-8001 or Res. 595-4597.

OPEN HOUSE
SAT. 1:30-3:30
3508 PLYMOUTH RD.
Superior North Oak Bay residence. Incomparable value at $125,000. Family room off kitchen, large living room, sep dining room, big enough for antique furniture. Excellent master bedroom plus 3 others, 3 bathrooms, rec room, den and much more. Come and see it Saturday or call for prior appt. MLS. JEANNIE DEWHURST, 384-8001 or 477-6040.

"STONYHURST"
CHARACTER RESIDENCE
ROCKLAND AVE.
Tudor Mansion, 2-3 acre, landscaped. View of straits and Olympics, 7 bedrooms, 7 fireplaces, 3 bathrooms, London Club style hall with inglenook, oak floors and panelling, stained glass windows. Present owners have resided here for over 20 years. Listed at $150,000. We're seriously searching for an appreciative new owner. ML 12872. CONNIE REYNOLDS, 384-8001.

BEAUTIFUL BROADMEAD!
SEAVIEW!
Delightful custom post and beam home reduced for quick sale! You must see inside to fully appreciate the unique plan and great view. Great family room, impressive living room plus one of the best dining rooms you've ever seen! Let me show it to you. Now only $115,000. Call JEANNIE DEWHURST "THE REALTOR WHO BELIEVES IN BROADMEAD", 384-8001 or 477-6040.

COZY AND CLEAN
Good accommodation in a 2 bedroom apartment home. 4 year old, clean as new, building recently redecorated and carpeted. Bus at your door and close to the centre of town $33,900. New MLS. MERYLE HAYS 384-8001 or Res. 658-5663.

250 HOUSES FOR SALE

FOR SALE Royal Trust

3400 DOUGLAS ST.
384-8001

TREES! GREENERY!
In the choice Arbutus area of Gordon Head. Quality-built 6-yr.-old traditional style executive home. Den, library, 4 bedrooms, rec room plus large kitchen, formal living room and dining room, 3 full bathrooms, double garage, all now on this new listing at $105,000. MLS. JEANNIE DEWHURST, 384-8001 or 477-6040.

NORTH SAANICH
½ ACRE SEAVIEW
$79,000.00
New 3 bedroom beauty on cul-de-sac. Living room with unique brick fireplace, separate dining room, kitchen with eating area and built-in dishwasher. Full basement with R.I. Rec. Room with fireplace and lots of room for development.
ETHEL WALLACE 382-5998
or LEN TAYLOR 382-9485
or 384-8001 anytime

SOUTH OAK BAY
5 PLUS BEDROOMS
3 FULL BATHROOMS
Truly a lovely family home architect designed with modernization carried out in the same theme. Living room and panelled den, both with fireplaces, separated by sliding doors. Family dining room with pass-through hatch to well designed kitchen, both open onto sundeck and secluded garden. 4-pce. bath and 1 BR. complete main floor. Upstairs 3 bedrooms and 4 pce. plus separate master wing comprising high ceiling BR-ensuite. 4 pce. and den or nursery. Utilities all renewed. Full basement with Dr-in garage, utility and workshop area, play room. Tastefully decorated and immaculate throughout. A wonderfully happy home for your family and excellent value at $99,000. View with JOYCE MILLER or JOHN MORRY, 384-8001.

1.55 ACRE
BEAUTIFUL RANCHER
NEW MLS
This newly listed 1500 sq. ft. home is priced right at $79,900 and offers 3 bedrooms, 2 pce. bathroom ensuite, plus large 4 pce. spacious hallways, living room, floor to ceiling rock fireplace, rose wood panelling, short shag carpet throughout, dining room with S.S. doors to massive sundeck, dream kitchen plus family room. Situated out in the country where the air is pure and you have the ultimate in privacy. Many more extra features, so for location and further information call, CONNIE REYNOLDS 384-8001 or 477-8914.

2.40 ACRES
West Burnside AREA—Low taxes—3 bedroom older house, barn, fenced pasture—offers considered on asking price of $74,900. Details from CONNIE REYNOLDS 384-8001. ML 14191.

SPECTACULAR SEAVIEW!
Superbly located ultr-chic sophisticated living. Grand piano size sunken living room, 3 bedrooms, 2 baths on main. Family room, rec room plus additional bedrooms and bath on lower level. This impeccable home 's the epitome of quality both inside and out. Call JEANNIE DEWHURST 384-8001 or 477-6040.

OPEN TO OFFERS
ON PRICE OF $40,000
Dandy 2 bedroom ground level condominium by the sea, just off Dallas Rd. Living room, dining rm, 4 pce vanity bathroom. Modern kitchen with appliances. VACANT, EARLY POSSESSION. Just phone, have key.
MARGARET JOHNSTON 384-8001 or REs. 477-1763.

CEDAR HILL AREA
LOVELY family home on cul-de-sac close to schools, shopping and transportaiton. This home offers 3 good sized bedrooms on main floor with 4-pce. bath, feature fireplace, kitchen with separate dining room. Downstairs finished family room on to patio, two more finished bedrooms, laundry and 2-pce bathroom. Full price $79,900.
MARK MacKENZIE
384-8001 595-4596

BROWN BROS. on BLANSHARD
385-8771 (ANYTIME)
"People Helping People"

OPEN HOUSE
Sat., Oct. 25
1:30-4:30
1275 Queensbury St.
(Off Blenkinsop)
See this lovely home, on a quiet street, that will fill all your family's needs. Featuring a family room, rec. room with bar, floor to ceiling fireplace in living room, formal dining room has sliding glass doors on to a large sundeck. Built-in dishwasher, range and oven in bright kitchen, also with eating area, double vanity main bath. 3 bedrooms comprise the main floor. Professionally finished basement with 2nd bath and workshop. Nice lot with swimming pool and garden storage shed. $82,000. CEC PEARCE 386-3808 or 385-8771 (anytime).

VIEW ROYAL
Ideal retirement home or starter. Situated on lot in such a way that you could possibly add on. Large kitchen, living room, bath and bedroom, electric heat. Stucco exterior and duroid roof. Good 10½% financing available. Asking $33,500. REG SCHUMAKER or BOB FLUNEY, 385-8771 (anytime).

SOUTH OAK BAY
Immaculate modern home situated on a quiet secluded cul-de-sac surrounded by holly hedge and mature shrubbery. Cathedral entrance to spacious living room with featured panelled wall and fireplace. In-line dining room with sundeck off. Excellent kitchen with breakfast area, 3 bedrooms, wall-to-wall carpet over oak throughout. 4-pce. bathroom. Lower level has 32'13½' rec room with fireplace, 4th bedrm., 3-pce. bath and laundry room. An exceptionally well built home in a prime residential area. Offered at $92,500. For appointment to view please call DOUG LAWSON, 385-8771 (anytime).

CONSOLIDATED REALTY LTD.

C.O.L.A.
Put some power in your home buying dollar with duplex revenue. Owner's suite is spacious and attractively renewed — living room with brick fireplace and separate dining room both with plush sculptured carpet, new family kitchen and full basement with laundry and bedroom. Lots of parking, central location and a neat and clean rental suite make this a must to see at $53,900. New MLS 14438.
RICK KALLSTROM 386-0751
BOB VAN PELT 477-5743
Office 384-8039

JUST COMPLETED, UNIQUE Mediterranean style, split level home. With many extras, such as, red tile roof, finished family room, private balcony off master bedroom, double carport. $57,900. 478-2430.

5 BEDROOMS, 2 BATHS, CEment basement, fireplace, near park and city. Duplex zoned, a-oil, w to w. Collect 684-1783.

SMALLL HOUSE ON 32'X248' LOT in Saskatoon, Sask. $15,000. 383-9298, 384-9012.

250 HOUSES FOR SALE

the Permanent

1125 DOULAS ST. and
3647 SHELOURNE ST.

OPEN HOUSE
SAANICHTON
Sat. 1:30-4:00
1900 Rye Pl.
(off Simpson)

$61,900 — 1720 finished sq. ft. 4 bedrooms, 2-year-old all electric home, controlled humidifier, close to schools and amenities. Vendor transferred — must be sold. See JOHN FLEUR DE LYS 382-9191 or 386-3441.

OPEN SATURDAY
1:30-4:30
970 Taine Place
Your choice of lot and floor plan from 8 brand new family homes now being completed in convenient McKenzie-Saanich Road area. Featuring 3 BR, 1½ baths, 2 fireplaces, dishwasher, W to W carpets, vacuum system, rec. room, full bsmt., rockwork and landscaping. Priced to sell at $63,500 (ML). Flexible financing available with early possession. View with HERB McDANNOLD 658-8844 or 382-9191.

OPEN HOUSE
$46,900
Sat. 1-4 P.M.
2829 Richmond Rd.
Cute and cosy English cottage with 3 bedrooms, dining room, fieplace, 2 full baths. W to W carpet, etc. For prior viewing call EMIL IZIK 382-9191 or 598-8289.

1169 Munro St.
Saxe Pt. Park -- Esq.
Open Fri. 5-8 and
Sat. 1-4 P.M.
Owner transferred! Executive home — nearly new 4 bedroom, master ensuite, large sundeck with view of gardens and Bay. Feature fireplace, living room and rec. room. 250 amp wiring, extra kitchen, indoor garage and workshop. Don't miss seeing this one. Asking $82,000 (MLS). MARGE SHORE 479-8977 or 382-9191.

OPEN HOUSE
Sat. 1:30-4
N. Saanich
2034 Salem Terrace
$106,000. Take Lands End to Piers, turn onto Neptune. Courtly, quiet 3-bedroom Tudor home with cosy den, .625 acres of beautiful landscaping. A truly unique property. MLS. PAUL HYATT 656-3150 or 382-9191.

Open Sat. 2-4
3625 Doncaster Dr.
Executive home with 4 bedrms., 3 bathrms. Only $95,000. MLS. Call GERRY MARTIN 477-9814 or 477-0141.

Open Sat. 1:30-4:30
2590 Esplanade
Over 2,000 sq. ft. of gracious living on the main floor, plus revenue of $460 per month. Large lot. Trades for apartment, etc., considered on the price of $149,900. MLS 13680. MAUDE DOBSON 658-8837 or 477-0141.

Open Sat. 1:30-4:30
1849 Hillcrest Ave.
Custom built quality 2 bedrm. home. 95 foot frontage. Secluded back yard. $84,500. BILL BROOKS 478-3197 or 477-0141.

Open Sat. 1-4
1807 Forest
Reduced to $64,900 for quick sale. 4 bedrms. This house has to be seen inside to be appreciated. JIM BAILLIE 479-4594 or 477-0141.

Open Sat. 2-4
754 Russell St.
4 years old, 2 bedrms. $46,500. BRUCE BATEMAN 384-2827 or 477-0141.

Open Sat. 1:30-4
5002 Wedgewood
Place
Country living. Immaculate home. 2½ years old, fenced and cross fenced for animals. $68,500. See you Saturday. ELEANOR BRAY 592-1130 or 477-0141.

Canada Permanent
Trust Company

NEWSTEAD REALTY LTD.
598-5166
1637 Fort St.

OPEN HOUSE
9 JERSEY RD.
SHAWNIGAN LAKE
SAT. 1:30-4:00
Come away with me to view this modern 3 Br. home with its almost completed basement. Wander around the well landscaped treed lot then come and sit on the secluded sundeck and write an offer on the realistic asking price of $53,900 M.L.S.
JEAN HUTCHINSON
598-5166 479-8429

10¾ per cent
MORTGAGES

THREE NEW
"FIRESIDE"
HOMES

OPEN HOUSE
SATURDAY
1-4 P.M.

4313 - 4315 - 4319
TYNDALL AVENUE

SHAROLYN
LAYCOCK

BOORMAN INVESTMENT CO.
478-8983 386-7521

ROCKHEIGHTS
BY OWNER
The house you have been looking for easy care three bedroom home, next to playground and school, 2½ bathrooms, rec room and guest-playroom down. $69,900. Phone 385-9676 or 384-6321.

DEEP COVE SECLUSION
Finish it to your liking. I have a 2500 sq. ft., 2-storey home, plus full basement at the end of a secluded cul-de-sac in Deep Cove. It is presently at the lock up stage and is set on ½ acre of Arbutus and Fir tress. $68,500. Call Joe at 383-8892, 4:30 7:00 p.m.

SOUTH OAK BAY
Well maintained 4 bedroom home, close to beach and golf course. Living room with fireplace, separate dining room, kitchen with eating area, 1½ bathrooms and full basement. Wall-to-wall carpet throughout. $74,900. Phone 598-4271.

4016 GORDON HEAD ROAD
Quality-built 2-bedroom, 1½ baths, garage, basement has plumbing and chimney roughed-in. $63,900. Postle Construction, 477-3728.

250 HOUSES FOR SALE

BLOCK BB BROS

Here I am spanking new, I even have a pleasant view. A 3-bedroom home, a pleasure to show, and very little grass to mow. Try a B.C. 2nd a great help to you the owner may carry some financing too! I'm open to offers. Call listing salesman JAN MACGREGOR, 477-1841 or 477-4270. Courtesy to realtors.

SIMPSONS-SEARS
and JUBILEE AREA
1). 4 bedrooms, full basement, extra large corner lot.
2). Handyman special — 4 bedrooms, full basement.
477-1841 CLIFTON MAK 384-5947

Cordova Executive
HALF ACRE
A superbly constructed all electric 3-bedroom residence with lavish attention to details. Ultra modern fully equipped kitchen with garbage compacter. Beautiful patio and fully fenced and secluded garden. This unique residence is situated on a tucked-away half acre, and is offered at $110,000. For details and appointments to view call:
TED WALFORD 598-1420
(MRS.) JAN MacGREGOR 477-4270
477-1841

JUST LIKE NEW
Completely redone home on nice cul de sac in Langford. 2 bdrms plus room in full basement for further development. New wiring, plumbing, floors. On large 66x160 lot. Lovely home at a lovely asking price of $45,900.
478-5561 MIKE MYERS 478-6349

MILL BAY
MINI FARM
A fine 2.4 acres of mostly cleared (some treed) property in a nice country area. Suitable for mobile or build your own home. Large cement pad can be used for barn. Asking $22,900.
478-5561 MIKE MYERS 478-6349

COLWOOD LAKE
PRESTIGE HOME
Just listed, a 2 (or 3 BR, spacious home of exceptional quality, designed for comfortable living. This prestige home is definitely for the executive or professional and must be seen to be appreciated. Some of the desirable features are as follows:
—Ground level entrance
—Brick floor to ceiling fireplace in living room and recreation room
—Sliding glass doors off DR, LR and rec room
—Quality carpeting over oak floors
—Walk-in clothes closet and 4-pce. bath off M-BR
—Full basement with room for further development
—Built-in dishwasher in dream kitchen
—Circular paved driveway and double carport
Situated on half acre of professionally landscaped property with underground sprinkling system. Home is strategically located to take full advantage of the view of the lake and Royal Colwood Golf Course. $87,500 MLS 14471.
478-5561 MIKE RYLAND 478-4761

LOT--THETIS
HEIGHTS SUB-DV.
Close to all amenities, this could be your chance to build for the future. Priced at $19,500, don't wait too long.
478-6458 MRS. JENKINS 478-5561
384-3778 MRS. WEBBER 384-9267

HOME
PLUS REVENUE
4-bedroom home, 5 years old, with large living-dining room with fireplace, wall to wall carpet and sliding glass doors. Bathroom plus 2-pce in utility room, family room, plus undeveloped basement with roughed-in fireplace. Located on quiet road close to school.
There is a 3 Bdrm home on the same lot that is rented out for $150.00 per month to good tenants. Asking only $64,900
478-5561 JOHN ROBINSON
On Pager 384-8075 No. 457

AT LAST
Just what you've been looking for and hoping to find:
1 Brand new 3-bedroom full basement home, master Bdrm has ensuite.
2 Floor to ceiling rock fireplace with cantilever hearth.
3 Large covered sundeck over carport.
4 Roughed-in fireplace in basement.
5 2 acre lot.
6 Located in an area of select homes, each on a minimum of 2 acres.
7 All this for $72,000.
478-5561 JOHN ROBINSON
On Pager 384-8075 No. 457

OPEN HOUSE
SAT. 1:00-4:30
915 SIOUX PLACE
Lovely 1200 sq. ft. home in Esquimalt. 2 Bdrms. and den. Large living room overlooks Gorge Park. Full basement just wating for development. New wall to wall. Incudes fridge, stove, and washer. Large beautifully landscaped lot with separate garage. Your host: DOUG COLE 478-5561 478-4194

2 ACRES
ARDEN RD.
Ready to build your dream?? This lovely treed acreage can be yours for $25,000. Build your own or we will arrange for a builder.
478-5561
478-6458 MRS. JENKINS 478-5561
384-3778 MRS. WEBBER 384-9267

HOUSE HUNTING?
Buckingham Homes are pleased to offer either pre-built or conventional housing at competitive prices. Many models to choose from, satisfaction guaranteed. For that different look, call:
384-3778 MRS. WEBBER 384-9267
478-6458 MRS. JENKINS 478-5561
384-9267

MINI FARM
SPLIT-LEVEL
HOME AND
WORKSHOP
A well-treed Metchosin property to afford you privacy, with a lovely split level home, a 38x24 workshop plus greenhouse. The 2 acres has excellent soil for gardening or livestock selectively. Cleared of trees. An extremely well-built home, 3 Bdrs, 3 bathrooms, family room off kitchen, large L-shaped living-dining room with stone fireplace. The workshop has HD wiring and is capable of accommodating 2 trucks. Asking $98,000.
478-5561 BOB PAUL 478-2477

COLWOOD
SPECIAL
Ideal family home consisting of 33x17 living room with fireplace, 3 nice size bedrooms, bright kitchen with eating area. All very well decorated. Part basement plus attached garage, patio, large 24x18 workshop or garage for the hobbyist. Nicely landscaped yard with plenty of parking. Asking only $59,900.
478-5561 MIKE MYERS 478-6349

WATERFRONT
L. COWICHAN
$71,000. Beautiful large 3-bdrm. home on lake with large concrete sundeck, shake roof, 2½ baths, finished bsmt. except for some carpets. Excellent property.
386-3231 BING RICHARDS 598-3030
MIKE CONNERLY 748-1145

250 HOUSES FOR SALE

BLOCK BB BROS

BUY THIS
Fabulous secluded 9 rm home, 5 yrs. young situated on nicely treed 6.5 acres. 10 miles from town, many outbuildings for animal lovers, asking only $105,000.
RUSS McDOWELL
386-3231 382-7930

DUPLEX
$39,900
3 bdrms on the main, living room with FP, 4th bdrm down. Separate 1 bdrm. suite down at ground level. New roof. Vendor may carry a 2nd mortgage at same rate as 1st.
386-3231 BOB KERSHAW 592-6062

TWO DUPLEXES
Best opportunity for the family with school going kids, they can have their lunch at home and can play in a park. Near to all other amenities in Quadra, Topaz area. Up and down duplex with 2 bdrm suite and FHC bsmnt rented at $560 p.m. asking price $59,000. 3 bdrms split level big house with in-law suite in the FCH bsmat, rented $150 and the price just $52,000. Freshly painted and decorated, good size lots.
KEHAR DHAMRAIT
386-3231 477-5675

DRIVE BY'S
1 812 FISGARD ST. $35,900. 3 BDRM. C2 ZONING.
2 1018 PEMBROKE ST. $54,000. 2 BDRM 60x120 R-3-1 ZONING.
3 1404 HARRISON ST. $101,500, 6 SUITER on large lot.
4 1321 JOHNSON ST. $75,000. LARGE HOME ON LARGE LOT.
386-3231 GERRIT KLOOTWYK
On Pager 481 384-8075

TRIPLEX
$55,900
Drive by 2808-2810 Graham. If this is of interest please call. Excellent income, 2 bdrms. main, 2 bdrms. up.
OLIVE L. MARTIN
386-3231 385-7266

FOR
MORE
Real Estate
SEE
DISPLAY
Real Estate
Advertisements

Pages
10, 11, 12, 13

KNOWLES REALTY LTD.

SOOKE
SECLUSION
$61,900
This well-built 3-yr-old Family Home offers 2 Bedrms, LR-Dining area. Quality carpeting, Thermopane windows and professionally finished 1-Bedrm suite with attractive heatilator fireplace in high, bright basement. Large Sundeck and huge patio. All this and many extras, situated on extra large treed lot on quiet street. MLS 13690. To view call 384-8101
Greta Hofmeister 592-6372
Bill Knowles 656-3779

Family Home
$44,800
Lots of space for you and your family offers this 3 possible 4 bedrm home. LR with brick fireplace, large kitchen with eating area and separate garage. Very close to school and shops. Has new heating, new roof and new wiring. Immediate possession. MLS 14156. More details from 384-8101
Greta Hofmeister 592-6372

VIEW ROYAL
Just listed this 2 possible 3 Bedrm home. Carpet throughout. Crestwood cabinets in kitchen, dish-washer and stove. Large lot with fruit trees, greenhouse, storage shed, garage, carport. Priced at $48,900. New MLS.
Kris Gudjonsson 595-3022

LANSDOWNE Properties Ltd

OAK BAY--$49,000
NO STEP bungalow with over 1100 sq. ft. of living. Large L.R. with fireplace. Great starter or retirement. MLS. Call HAZEL CAMPBELL, 592-0632 or 592-2431.

WELL SITUATED
COWICHAN BAY
ONLY $43,500
10-year-old, 3 or 4-bedroom home. The asking price of $43,500 is open to offer. Rumpus room and sundeck. Situated on large 96x191' lot. Close to schools, shops and the sea. Call JOHN WEST or PETER BARDON 592-2431.

BY OWNER
Two or more bedroom home with full basement, fireplace, and large 60x132 duplex zoned lot, and easy conversion at $42,900. Drive by 403 Edwards St. then call Glen after 5 only. 598-7689.

OWNER WILL FINANCE NEW two bedroom home, Simpson Sears area. Full ground level basement, could be in-laws suite, $49,500. 383-7207 mornings.

NEW THREE-BEDROOM country home by builder, on .76 of an acre, $59,900 firm. 479-6221.

250 HOUSES FOR SALE

JACK MEARS
OAK BAY REALTY LTD.

"The Professional People"
Coast to Coast
Real Estate Service

2194 OAK BAY 598-3321

OPEN HOUSE
862 SOMENOS
WED. THRU SAT. 2-4 P.M.
Neat two bedroom home on very secluded cu-de-sac by Oak Bay. Built 1948, two owner home. Sale due to increase in family. If peace and treed surroundings are your need, do see this, $51,900. LYNETTE DELAHUNT 598-3321.

OPEN HOUSE
MERRITT PLACE
(Off Cook nr. Finlayson)
THURS. AND FRI. 12:30-4:00
New Tudor, 3 bedroom, 2 plus bathroom home, 2 fireplaces. Full basement. RI finished rumpus room, view with RUTH or BEN BENNETT
592-6257 598-3321

OPEN HOUSE
16 PADDON (OFF DALLAS)
SATURDAY 1:30-4:00 P.M.
Large completely renovated home, 3 bedrooms on main, 1½ baths—suite up. $102,500. MLS. 23454. View with RUTH or BEN BENNETT
592-6257 598-3321

OAK BAY BORDER
$51,000
Cottage among the trees. New multiple listing. Two owner 1948 home, family increase forces sale. Secluded country type neighbourhood of neat homes. Gardener's hand badly needed to keep this comfortable home happy. Very interesting, enormous multi-purpose room; garage, cabinet makers' shop, boat builder's cavern or? Rear lane entry. Ample front parking. Bus stop ½ block. Well worth seeing for yourself. LYNETTE DELAHUNT 598-3321.

MLS. 13923
Has your Realtor shown you this home yet? If not, phone me now. You will be pleased with this comfortable, 10 year old in a very convenient location. Two good sized bedrooms; living room with fire place; wired for washed-dryer; paved driveway to covered carport. Asking only $48,000. B. E. JEFFERY 598-3321, Res. 477-4250.

HANDYMAN — NADEN
Esquimalt's Gorge Vale Golf Course is right across the road from this one or three bedroom bungalow. Needs paint ... $42,000 BRIAN RIPLEY 598-3321.

4 BEDROOMS VICTORIA CITY
Look at this ... Large easy-care lot (60x145), over 2,000 square feet of tastefully finished living area, a high ceiling basement, with fully equipped dark room, a sundeck and all wall-to-wall. Already financed with a $43,000 1st. and the vendor will carry a second. BRIAN RIPLEY 598-3321.

WALK TO DALLAS
FAIRFIELD
2 bedroom stucco home — Spotless and well cared for — Full high basement with extra room — Separate dining room — Good sized lot. $56,200 View with RUTH or BEN BENNETT 598-3321, 592-6257.

CALIFORNIA BUNGALOW
— $59,000
This very attractive 3 bedroom home is located on a lovely high corner lot on a quiet street in the Cedar Hill area. Very nice LR, DR and kitchen giving the open free feeling of the contemporary. The high wide windows of the living room give a nice view of the Olympics. There is a full high basement in this 21-year-old home which has a drive-in garage and a 13x27' rumpus room. Lots and lots of storage plus an extra bedroom down if needed. MLS 14175. To view by appt. only please call EDNA MACKENZIE 598-3344 or 595-4596.

OPEN HOUSE
965 PEGGY ANNE
(Off Hagan Rd.—Brentwood)
SATURDAY 1:30-4:00
Do not miss seeing this immaculate home. Exceptionally large living room and dining room with warm panelled wall to offset the beautiful slate fireplace. Bright functional kitchen with eating area, 3 good bedrooms and two bathrooms. Downstairs is ready for development. Quiet location. Price $61,900 with large assumable mortgage (MLS). For prior viewing call KEN PORTER or MARJ NAPPER 598-3344.

ABSOLUTE PRIVACY
High on a hill with ocean view and lights of Port Angeles by night, 2 acres of arbutus, cedar fir and rocks—minimum garden maintenance. 5 bedrooms, 3 bathrooms, beach onyx fireplace in sunken living room, dining room, spacious kitchen with central butcher-block work station. Large recreation room with enormous fireplace and bar. And much, much more. See for yourself with ALAN VERNON 592-0968 or 598-3344.

SEARS AREA $45,000
A pleasant three-bedroom bungalow within walking distance of Sears. Located on a street where owners are proud of their homes, this house is no exception. From the large kitchen one looks out to the backyard which includes a vegetable garden and several mature fruit trees. MLS 14276. Call KEES VAN DOESBURG at 598-3344 or 385-9921 for more information or an appointment to view.

MELTON
REAL ESTATE (B.C.) LTD.
912 DOUGLAS ST.
386-7551

OPEN HOUSE
SAT. 1-5 P.M.
1341 MERRITT
NEAR CEDAR HILL
GOLF COURSE
A 3-bedroom family home (7 yr. old) with fireplace. Potential in-law suite, partly finished in ground level basement. (lot 50'x120'). Asking $59,900.
MILDRED STAPELLS 386-7551 off.
ERIC FRAZER 477-4860 res.

OPEN HOUSE
Friday-Saturday
1 to 4 p.m.
915 BANK ST
Gleaming white bungalow, all newly painted inside and out. This home cannot be equalled by a condominium. There is a lovely fenced lot with back yard entry for your boat or trailer. Also has full basement and drive-in garage. Living room has fireplace, separate dining room. Cabinet electric kitchen with fridge and range included. 2 bedrooms and a 4 pce. bath. Utility room off kitchen. Fall asking price $59,500. Better hurry and view this one. MLS 14414.
386-7551 382-9852

STRATA TITLE
½ DUPLEX
3 Bedrooms—$39,500. Enjoy your own private gorden, 2-storey family home (4 Yrs.) Living room with fireplace. Close to all amenities.
Mildred Stapells Eric Frazer
477-4860 386-7551

Panoramic Seaview
High Esquimalt Lagoon — 2,500 sq. ft. of high quality finished living area. Beamed ceilings, two floor to ceiling fireplaces, 3 full baths, immediate occupancy if desired. Phone 478-1942 after 5. For sale by owner. $89,900. Open House 1-4 Saturday and Sunday, 367 Christopher Place.

FOR SALE BY BUILDER
Three-bedroom home in Glenlake
Days 384-1101 Nights 479-6416

250 HOUSES FOR SALE

BICO

BOORMAN INVESTMENT
CO. LTD. — 386-7521

SAANICH PENINSULA
OPEN SAT. 2-4 P.M.
8100 ALEC RD.
Drive out West Saanich Rd. just past Mt. Newton X Road and follow the arrows to see this unique and completelp secluded 2-bedroom home situated on Approx. .07 acre. This charming home is almost 1500 sq. ft. on one level and features a large livisg room with brick heatilator fireplace, dining room and large country kitchen with adjoining utility. Double carport and lots of parking and storage area. MLS. $74,900.
Mrs. Marilyn Secord
386-7521 592-2105

OPEN SAT. 1-4 P.M.
797 WALFRED
(Off Happy Valley Rd. On Braemar Heights)
Come and see this magnificent NEW contemporary home with 3000 sq. ft. developed and COMPLETE PRIVACY on 2½ acres of treed VIEW property! Goodies galore such as deluxe, float-on-air carpeting, thermopane picture windows, SAUNA, sunken tub, two huge stone fireplaces, family room, den, HUGE REC. ROOM with billiard area and WET BAR! Plus an enormous view sundeck, double carport and ample guest parking! YOU REALLY MUST SEE IT TO BELIEVE IT! MLS.
ASKING $115,000
386-7521 PHIL SIMPSON 595-1863

OPEN HOUSE
SAT. 2-4 P.M.
4326 SHELBOURNE ST.
A superior new 5 bedroom house with over 2,200 sq. ft. of quality construction. Come and see the many extras. You will be surprised. A large 1st mortgage of 10¾ per cent can be assumed if desired. Asking $87,500.
385-7521 GISELE SAMEC 382-8743

OPEN SAT. 2-4:30
2795 BEACH DRIVE
UPLANDS
$99,800
Priced to sell this weekend! This rancher is situated on a ½ acre lot and has pleasant sea glimpses from the livng room, dining room, huge covered sundeck and remodelled kitchen. There are three bedrooms, plus a full basement with an additional bedroom, bathroom and recreation room with fireplace. MLS. For prior viewings call:
386-7521 IAN BOORMAN 592-3335

OPEN SAT. 1:30-4:30
3916 BEDFORD RD.
TEN MILE POINT
$125,000.00
It is my pleasure to offer, for the first time, this modern, quality home, located in an attractive setting on a one-half acre lot. If you appreciate the charm of wood panelling, shutters, leaded glass windows and a spacious entrance hall with open winding stairway, then don't hesitate to see this gracious family home. The large living room features a sunken conversation pit with brick fireplace. There is a separate formal dining room, and the deluxe kitchen has an adjoining family room and utility room. In total there are three bathrooms, four bedrooms and a double garage. This is a quality home full of character, and designed for spacious family living and gracious entertaining. MLS.
386-7521 PETER DUECK

OPEN HOUSE
SAT.
225 HOWE ST.
$56,500
Good solid family home in Fairfield—large kitchen that has been up-dated — living room, dining room and three bedrooms. This is a must to see.
386-7521 DEAN ELLIOTT 383-7339

OPEN HOUSE
SAT. 2-4:30
NO. 20 CORNERS PLACE
Borden to Cedar Hill Cross Rd. to Corners Place. Secluded, well kept garden apartment. Large living room with Acorn fireploce, dining room with sliding glass doors to patio. Three bedrooms, 1½ baths, lots of storage. Children and pets welcome. Monthly assessment $18.00.
In Attendance
DEL HOEGI 386-7521

$52,000.00
OPEN SAT. 2-4 P.M.
THETIS LAKE AREA
519 PHELPS AVE.
Six pear old 4 BR. bungalow with big view deck on high rocky lot in the rustic Highland District off Hwy. 1, five miles west of Town and Country Shoppink Centre. Full high ground level basement with roughed-in RR. and bathroom. Safe walk to nearby Elementary school and bus to Junior and Senior secondary schools. Low taxes and big low interest mortgage. Early possession. MLS.
386-7521 JOHN PLATT 383-2700

OPEN TO VIEW
SAT. 1-5 P.M.
3805 QUADRA
a charming 4-bedroom home, with all amenities conveniently located. Bus stops at door. Priced at $59,900. MLS and open to all offers. Appointment to view anytime with:
TED KAY 386-7521

1700 SQ. FT.
GORGE PARK
$54,900
Attractive, big, well-built older home on nice level 50x133 lot with completely fenced back garden near the lovely Gorge Water way. Also very close to good bus service and good shopping. 3 big bedrooms about 13x12, huge family kitchen 19x21 with heavy knotty-pine cupboards and separate 14x12 DR with sliding doors to bright, comfortable LR. Fireplaces in LR and MBR. Full high ground level basement with no-slope drive-in garage. Low taxes. Excellent financing. Apartment Zoned.
386-7521 JOHN PLATT 383-2700

OAK BAY BORDER
UP AND DOWN DUPLEX
Excellent location, close to bus, shopping and schools. Valuable land. Two bedrooms, fireplaces, beamed ceilings. Wonderful residence with income. Elderly owner retiring. MLS 13848.
MRS. O. ZACHARY
386-7521 592-2265

1111 Government St.

GORDON
HEAD

$69,800
3 BEDROOMS 1½ BATHROOMS on the main floor of 1300 sq. ft. 170x70 fenced lot is landscaped. Panelled 25 ft. rec. rm. in full high basement. This 5 yr. home is on a quiet cul de sac, close to schools and away from the brand new homes "jammed-in" on small lots.
FOR "DRIVE-BY" CALL
G. E. Bus Ryan 382-8135 Anytime
(I'll call back within 30 mins.)
RYAN PROPERTIES LTD.

GORDON HEAD
3 BEDROOMS PLUS
Located on well-landscaped fenced lot. This home of over 1330 sq. ft. is convenient to all levels of school and transportation. An ideal family home with large in line living and dining room; kitchen has spacious eating area and includes built-in range, dishwasher, and garburator. Many other features plus panoramic sea views. Phone F. Beamish 592-2120. To See this Property Listed at $84,500. ML 14185.
FRANK BEAMISH REALTY LTD.
503 YATES 385-5113

250 HOUSES FOR SALE

J. D. BOSDET LTD.

120-727 Johnson St. 386-3128

CEN. SAANICH
1919 Venross Place
(Off Simpson Rd.)
$64,900
This new 3-bedroom home must be sold. Over 1332 sq. ft. located on a fully serviced lot. Beautiful kitchen, family sized eating area. Attractive feature wall fireplace. Quality W-W carpet throughout. Basement ready for development. Roughed in 3rd bathroom and fireplace. Double carport. MLS 14108. Call:
Ed Kraft, 652-3676, Alice Moore 592-4529.

COLWOOD
$45,500
Handyman's special. Main floor has 1121 sq. ft. In-line living and dinink room, 2 bedrooms. Room upstairs for two more bedrooms. Basement has potential for development. MLS 14177. Large 95x114 treed lot. Call: Alice Moore 592-4529, Ed Kraft 652-3676.

GORDON HEAD
EASY FINANCING
$67,500
3-bedroom quality home with lovely family room off kitchen. Nice living room, with w-w and fireplace. Dining room, 3 baths. A real buy. Call for financing. Particulars: MLS 14257.
386-3128 Audrey Crothers 385-4645

QUIET GORGE
LOTS OF ROOM
$49,000
Very sound, 2-bedroom, full-basement bungalow with a double separate garage, and extra large lot. A good buy for starters interested in using their savings wisely. Call now for immediate viewing. MLS 14135.
385-3128 Audrey Crothers 385-4645

COLWOOD
$46,500
Large treed lot, 1121 sq. ft. on the main floor, 2 bedrooms. In-line living and dining room. Two more bedrooms partially finished upstairs. Full basement. This is a handyman's special. Make an offer. Call:
Alice Moore — 592-4529
Ed Kraft — 652-3676

IDEAL STARTER
OR RETIREMENT
$46,500
Immaculate 2-bedroom home near Portage Inlet just 10 minutes from downtown. Completely redecorated, new H. W. heater, and reconditioned furnace. Close to all schools. Priced to sell—owner has purchased. Call: Allan Trelford — 652-3717.

LOW RANCHER
$65,000
Located on a beautiful treed lot in Sidney. Low maintenance gardening. Brand new rancher. 3 bedrooms, lovely living room and dining room. De luxe kitchen, secluded patio. Double carport. 1½ bathrooms. A must see. Especially well designed for retirement years. Call
Alice Moore — 592-4529
Ed Kraft — 652-3676

MANN
T.L. MANN and ASSOCIATES LTD.

OPEN HOUSE
Sat. 1-4
1515 Haultain
HOLD IT!!
LOOKING FOR ...
1300 sq. ft. of bright living area on 1 level, location close to hospital, UVic, bus, school and shops, large living and dining rooms, master bedroom that's 11x14 and 2 more bedrooms on main plus 1 down, bright family kitchen with eating area, full high bsmt. with developed rec room, work shop area and possible 5th bedroom. Then come on out—this beauty has all that and more for only $57,750. MLS 14341.

KEN MANN
BUS. 598-5144
RES. 592-7443

FAMILY HOME
$65,500
FOUR BEDROOMS, BIG REC. RM. EXTRA HIGH BASEMENT. CARPORT, DRIVE-IN GARAGE AND PARKING PAD. FIREPLACE IN LIVING RM. AND REC. RM. SPACE FOR ANOTHER BEDROOM AND BATHROOM.
MLS 13457

IDEAL LOCATION
CEDAR HILL
STAN PELLAND
BUS 598-5144 RES. 598-5427

KASAPI
Construction Co.
Limited

Mortgages from
10¼ percent

BUY
One of our new homes in various preferred locations and benefit from our low N.H., interest rates and single term mortgage.

TRADE
You old home for one of our new ones plus possible brand new furniture. Features of the new homes to consider are: Extra large lots, rustic stone fireplaces, en-suite bath off the master bedroom. Basement features include fireplace, three-pce. bath, rumpus room and possible extra bedrooms roughed in for your easy development.

BUILD
The home that suits you on any one of our spacious lots or your own. Complete personal service from designing and estimate to the finishing touches with fine quality workmanship.

CALL
us at 386-6191 anytime or drop in and see us at 538 Dupplin Rd. Ask about our one year warranty.

MEMBER OF
H.U.D.A.C.

ECONOMY
Deluxe 3 bdm. homes in Colwood. Ready for occupancy December 1st. Priced right for the economy minded.
$52,900 - $56,900
Look for the signs at the corner of Painter Rd. and Metchosin Rd.
RIDLEY BROS.
Development Co. Ltd.
DEVELOPMENT CO. LTD.
478-1721 Eves. 388-4773

250 HOUSES FOR SALE

the Permanent

1125 DOUGLAS ST. and
3647 SHELBOURNE ST.

Sweetheart Buy
$45,300
Market fresh, 2-bedroom home, 18 years old; close to everything. Basement partly panelled, fenced garden. Priced to sell. GRAY LAITE, 656-5267 or SID HASLAM, 477-1994. Office 382-9191.

COUNTRY ESTATE
CEN. SAANICH
On the sunny Saanich Peninsula on 5 beautiful view acres. The 10 year old main residence is reached by a 500 ft. paved driveway, the home is approx. 3000 sq. ft., three bedrooms (master 20x15), two baths, den with FP, beamed dining room and much much more. Outbuildings are summerhouse with electricity, greenhouse and tool shed, workshop and 2 car garage. An irreplaceable buy at $189,500. GRAY LAITE 656-5267 or SID HASLAM 477-1994 or Office 382-9191.

JUBILEE $47,900
Excellent 2 or 3 bedroom character home in immaculate condition throughout. Full basement, 2 sets of plumbing, living room with fireplace, formal dining room with built-in sideboard, well cared for lot. Owners moving. EMIL IZIK 382-9191 or 598-8289.

IDEAL FOR EARLY
RETIREMENT OR
STARTER
New 2 BR custom built home, beautifully finished throughout. Out of ordinary from Cameo Marble FP with marble hearth to the convenient kitchen with nook. Feature rock wall in DR, master bath with Italian tile, WW throughout. RI for additional BR and bath downstairs. Landscaped with easy care back yard and nature trees. Priced to sell at $55,900. See this now and avoid disappointment. Phone HERB McDANNOLD 658-8844 or 382-9191.

SUPERB OAK BAY
HOME
Executive family home located near UVic, just 3 years old. Beautiful rock and wood exterior, built by master craftsman featuring numerous hand-crafted built-ins. Offering 5 BR's, MBR with 4 pce. ensuite and dressing room. 2nd BR with 2 pce. ensuite. Grand piano size LR, separate and spacious DR, dream kitchen with built-in appliances, 3 fireplaces plus BBQ FP on patio. Sprinklered, fenced and landscaped lot. A home with tremendous living area, asking $155,000. (MLS). View anytime by calling HERB McDANNOLD 658-8844 or 382-9191.

BEAUTIFUL
FAIRFIELD
New listing—modern home over 1500 sq. ft. of living space. Large living room with fireplace, dining room, family room, 3 spacious bedrooms. 66x162 ft. lot with lots of fruit trees and shrubs. Asking $69,900, excellent financing. Phone now IRENE VAN 384-9191 or 382-9191.

FOR THE
DISCRIMINATING
BUYER
This unique custom built deluxe 2 storey home has everything the finest money can buy—hand carved cabinets in large kitchen, imported Mexican stone fireplace in living room, are just some of the features. 2 or 3 bedrooms, sauna, full basement. Situated on over 2 acres of landscaped lot with underground sprinklers. Every room overlooks rolling hills. Asking $89,500 is well under replacement cost. IRENE VAN 384-9191 or 382-9191.

Only $53,900
For this large 2 bedrm. character home facing the Gorge! If you like stained glass windows and large rms., then this may be the home for you. Large corner lot, full basement and attic could be further developed. Drive by 134 Gorge Rd. W. and then call me. GERRY MARTIN 477-9814 or 477-0141. New MLS.

Quality
Excellent quality and workmanship throughout this Spanish style 2 bedrm. home. Over 1600 sq. ft. on one floor. Two full bathrms., 95 foot frontage, sliding glass doors from DR and kitchen to patio in secluded back yard. Eight years old, $84,500. BILL BROOKS 478-3197 or 477-0141.

4 Bedrooms
Gordon Head
3 bathrms. are yours in this 3 year old home. L.R. with F.P., rec. rm. with F.P., lovely bright kitchen and D.R. with sundeck. Eating area in kitchen, very close to schools. A terrific spacious family home offered at only $64,900.

Canada Permanent
Trust Company

P.R.B
P. R. BROWN
AND SONS LTD.

NEW HOME
$65,900
1300 sq. ft. Lindall-Type cedar chalet, basement, carport, two baths, living room and F.P., dining room, 3 bedrooms. Upper and lower sun decks. Within 3 miles of city hall on a large double view lot. Priced to sell $65,900.
385-3435 Res. 598-2253
STAN WINTERBOTTOM
P.R.B.

FAIRFIELD
An attactive home in a very desirable area. Immaculate, with 3 bedrooms on the main floor and one down. Living room with brick fireplace, dining room — hardwood floors — bright kitchen with eating area. Full high basement with family room. Drive-in garage. Large deep lot with patio and fully fenced backyard. Asking price $69,500.
385-3435 J. EVANS 477-4452
P.R.B.

FAIRFIELD
$49,000.00. Immaculate 2 BR home with beautiful landscaped yard. Near a park and the sea. Has dining rm., cozy L.R. with firepaice, part basement and attached garage. It's a pleasure to show this most appealing home. ML-14337.
Roy Anderson
385-3435 477-5057
P. R. BROWN and SON LTD.

AVAILABLE NOW
FIVE BEDROOMS PLUS DEN
MOVE IN TOMORROW
Just finished, 2100 sq. ft. with new decor, new carpets and counters and plumbing, 2 full bathrooms, fireplace etc. 10x16 dining room with sliding doors to balcony, laundry room off large kitchen also dinette area — new driveway to large double garage with workshop and storage. $50,000 Mtge. at 10½, full price for 9 beautiful rooms, only $80,000. Please call Doug Dickie, 382-4312, or eves. call 595-4329.
DICKIE AGENCIES LTD.
919 Fort St.

BY OWNER, 2 BEDROOMS, OAK floors, fireplace, nicely treed lot, drive by 2255 Moyes Road, off Bellamy Road on Trans Canada Highway near Thetis Lake. To view phone 112-748-9746. Immediate occupancy.

250 HOUSES FOR SALE

SEABOARD PROPERTIES LTD.
7173 WEST SAANICH RD.
BRENTWOOD BAY 652-1141

OPEN HOUSE
Beautifully located Central Saanich Home. Large lot, spacious bedrooms. Excellent condition. Price $56,900. Open Saturday 2:30 to 5 at 1078 Llanfair. Call Tom Evans, 652-2620.

PRIVACY AND TREES
New 3-bedroom home nestled amongst the trees. Features 1½ baths. Stone fireplace, dining room plus eating area in beautifully designed kitchen. Sundeck over carport, full basement with rough-in fireplace and plumbing. Asking $69,500.
652-1141 ROSE RUSE 652-2694

11 ACRES
With the most beautiful home. All rooms spacious. Master bedroom is a "dream" and includes a 6-Pce. ensuite bathroom. Two other 4-Pce. bathrooms. Two huge floor-to-beom ceiling stone heatilator fireplaces. This is a "must see" if you are looking for luxury and privacy. $149,500. MLS 12987.
652-1141 ROSE RUSE 652-2694
652-1141 DAVID WOOD 652-2198

$37,900
2 bedroom no step home. Near City and Marina. Low taxes. 9% assumable mortgage. Water views. Aluminum siding.
Tom Evans 652-2620
Len Watson 652-2108

5 ACRES
Choice Saanich Peninsula location. Spacious Ranch Style home. Landscaping, pasture, fruit trees, horse stalls, workshop, double garage. Asking price $125,000. Tom Evans 652-2620.

OPEN HOUSE
OCTOBER 25, 2-4 P.M.
107 MADDOCK ST. WEST
Older 2-bedroom home, well located on good lot. Excellent condition. $49,900.
652-1141 FRANK CSINOS 652-5528

MAYFAIR REALTY
[illegible] Douglas St. 386-29[illegible]
[illegible] Mayfair Ce[illegible]

NORTH QUADRA
One owner 21-year-old rancher with a very spacious floor plan, 15x24 living room with fireplace, overlooks back garden. 2 good bed rooms, panelled den. The extra large lot averages 80x245, offers privacy, is fully fenced and is on sewer. Bus stop at door. Asking price is $64,900.00. FRANK BOUSFIELD. 386-2955 or res. 382-4968.

NEW HOME GORGE AREA
3-bedroom tuoor-style home with 1800 sq. ft. finished area. Family room, 2 bathrooms. A lovely setting among new homes. On sewer, storm drain. $69,900 with large mortgage. Trades considered. GEORGE WALL, 386-2955 or 478-5681.

SIDNEY CHARM AND TRADITION
This four bedroom, character home with its lovely living room, dining room and den offers old world charm with leaded windows, beamed ceilings, stone fireplace, mature landscaping and double lot, located on quiet street close to sea and shopping. Asking $61,900.00. FRED JACKSON, 386-2955 or res. 477-2537.

CHOOSE ONE
Victoria, 2-3 bedroom homes, full basement, 700-1000 square feet, 20 years and older, $42,000-$48,000. JACK COOKE, 386-2955 or 477-4842.

HEART OF OAK BAY
On the avenue and close to the theatre — a most attractive one bedroom condominium — soft views to the West — quiet and with a generous size sundeck — at $31,900 this is in a class by itself. Call J. J. WILLIAMS (quickly) to view, at 386-2955 or 479-1163.

Douglas Realty Ltd.
12 CENTENNIAL SQ. 385-5784

OPEN SAT. 1-4
4035 CAREY RD.
Neat and clean, large bright kitchen, 2 bdrms. Living room with fireplace. Large lot $41,900. Call MARY McGUIRE 479-7668, DONNA VALIKOSKI 385-8784 anytime.

Doll house In Marigold area. 2 bedrms. Carpeted living room, kitchen and sep utility room wired for W-D. Pretty 33'x130' lot. $32,900. MARY McGUIRE 479-7668, DONNA VALIKOSKI 385-8784.

DOWNTOWN COTTAGE
Neat and well kept 3-bedroom home within walking distance to city centre. LR and bright kitchen with eating area nd 3-pce. bath. Easy care lot. Excellent value for only $28,900. JOAN HOPPER 383-3789 or 385-8784.

FAIRFIELD RETIREMENT COTTAGE
Exceptionally attractive two-bedroom, no-step home. Well appointed living room with fireplace, separate dining room, cabinet kitchen, part basement. Nicely landscaped lot in quiet area. Asking $49,000. MLS 14337. To view please cal ANN CHANDLER 384-6939 or 385-8784.

Western HOMES Ltd.

IT'S A BEAUTY!
Fantastic construction and design in this 2 yrs. old, 4 level split. Elegant and spcaious, it offers the owner 2,500 sq. ft. of delightful living. Plus 2 bonuses — $50,000 1st. mtg. at 10¾% and a very private 2 B.R. suite which rents for $230.00 per months. Located on a sewered lot near Thetis Lake, the price is only $79,900. MLS 14457 Call Wilf and Terry

3 BEDROOMS SWIMMING POOL
Located in Colwood, deluxe 3-bedroom home with full basement, fireplace, in living room, dining room, large kitchen, partially finished Rec. Room, 18x33 swimming pool, extra large lot. Full price only $62,500. MLS 14292. Call Terry and Wilf.
Terry Eden and Wilf Cotton
386-3494 (24 hrs.)
Mobile Operator
JL3 8782

FOR SALE BY OWNER
3011 JACKSON ST.
Tastefully decorated home on a large easy care lot with city view, living room with fireplace, three bedrooms and a well organized kitchen with teak cabinets, wall-to-wall throughout, excellent financing, immediate occupancy. Make an offer. 592-4962.

250 HOUSES FOR SALE

OLYMPIC REALTY LTD.
385-5741
A DIVISION OF NANAIMO REALTY CO. LTD.

FAIRFIELD $62,500
Immaculate family home, main floor consists of large living rm. with fireplace, dining rm. in line, large kitchen with lots of cupboards and family size eating area, 2 bdrms. and 4-pce. bath, upstairs are two more bdrms. Full cement basement with drive-in garage, nicely landscaped lot. SHIRLEY McLEOD 385-5741 or 384-1279.

SOOKE UNDER CONSTRUCTION
3 bedroom, 1180 sq. ft., no step bungalow, lovely large living room with corner fireplace, handy kitchen with connecting laundry room. Carport. Why not choose your own carpeting and colors? All for only $42,500. Call COLIN CRAVEN 386-8666 or 385-5741 anytime.

SEA VIEW ARCHITECT DESIGNED
Situated in Cordova Bay's most exclusive area, this superb. 3 bedroom cedar and glass exterior home is the ultimate in functional design, luxury and country atmosphere. Master bedroom has private sundeck and 4-pce. bath ensuite; kitchen has large family area adjoining. Living and dining rooms have French doors leading to large sundeck affording beautiful views o fthe sea and tall arbutus. Lower level has cozy activity room with second fireplace. Priced to sell quickly. For details and appointments to view this new exclusive call LILIAN MCLEOD 385-5741 or res. 592-4968.

QUALITY ROCKHEIGHTS EXECUTIVE HOME
This custom-built seven-year old has 2200 finished square feet plus storage and utility space. Three bedrooms, large separate dining-room, two fireplaces and two 4-pce. bathrooms. Immaculate throughout. Double carport, sundeck, professional landscaping and lovely view. A true bargain at $82,500. To view this exclusive listing call AL TASSIE 384-9069 or NEIL NORTON 477-2919 or office 385-5741 anytime.

LAND: RECREATIONAL-INVESTMENT AND BUILDING
NORTH PENDER ISLAND — 2.95 acres of treed and arable land. Tremendous views of sea, ships, and forests. Watch the B.C. Ferries and ocean freighters with the beautiful sunsets as a background. Land has been perc tested—power available—road to property. Asking $24,900.
SOOKE — Choice lot approx. 114' tains and sea. Walking distance to x 125'. View of Sooke basin, moun Sooke city centre. Power, water and all services readily available. Ready to build. Asking $29,000.
OMENICA DISTRICT—14.29 acres on Bigelow Lake with 8213' lake frontage. Water, hydro and telephone available. On Hudson Bay Mountain Road, located 1 mile from Smithers town boundary. An excellent investment. Asking $25,000. Call ALBAN BOWES regarding any one of these excellent properties at 385-5741 or res. 479-5693.

MORTGAGING TOUGH? NO PROBLEM!
Here's the answer. My vendor will consider selling by agreement for sale. Bring me an offer based on $48,000 ($10,000 D.P.) payable monthly at $397.05 principal and interest, the interest rate at 12%, amortized over 25 years and with a five-year term. Older 3 bdrm. plus extra in basement. Wiring, plumbing and heating up to date. Structure solid, close in, needs paint. Phone F. COLOMBIN 385-5741 or Res. 385-3033 MLS 14313.

JOHNSTON
REALTORS APPRAISERS 385-2471
1306 BROAD ST. SINCE 1903

2027 FREDERICK NORRIS OPEN SATURDAY 1:30-4:00
Spacious modern family home on a prime street in upper Lansdowne. Price reduced to $110,000. MLS. See photo display this paper for more details.

OPEN HOUSE
FRI., SAT. 2-4
119 MARLER DR.
—Near-new ranch bungalow, located close to town on large lot with trees and stream.
—Charming living room (fireplace) and three bedrobms (W-W carpeting). Modern cabinet kitchen and dining area. Vanity bathroom, utility room and workshop.
—Additional features: Shake roof, sundeck, carport (loads of parking), landscaped lot of .3 acre. MLS 14113. F.P. $52,900. Good financing available.
385-2471 BOB CARTER 598-1643

TOWN AND COUNTRY
2-bedroom bungalow designed for operating a business at home. Extra large room with separate entrance; would suit music and dance teachers, engineers, dental mechanics and other service type businesses. Excellent condition; corner location; ample parking space. $52,000. MLS. Call SIMON FLETT, 385-2471 — Johnston and Co. Ltd. 592-7451.

POSH PROPERTY $225,000
Elegance is the keynote to this artists dream of a home proudly gracing 16.9 park-like acres across from a lake. Entertaining is an absolute delight with a gourmet designed kitchen with 2 ovens — an 18' dining room and 26x20 living room with magnificent windows overlooking unique Japanese gardens. There are four outstanding bed rooms, 3 bathrooms, rec room, laundry room — 2 water systems and a double carport. Nearly 2 acres of natural meadow surround this sprawling rancher. Live like a king on your own estate and your slightest wish will be a command — for a command performance call now and be privileged to view this exciting property with:
LORRAINE HETT
386-2911 478-2430
Homefinders, Wall and Redekop

B.C. LAND AND INSURANCE AGENCY LTD.

$34,500 2 BDRMS.
Starter/retirement home in the popular Gorge-Tillicum area. Close to shopping and transportation. Includes range and fridge. Prices to Starter-Retirement home in the popular Gorge-Tillicum area. Close attract on offer. New M.L.S. No. 14428. CHUMMY CRABBE 388-5555 — 479-7998.
B.C. LAND and INSURANCE AGENCY LTD.
530 Broughton St.

TOD-HACKETT CONSTRUCTION LTD.
area. 478-9987.

250 HOUSES FOR SALE

WILLS and WONNENBERG REALTY LTD.
1318 ESQUIMALT RD. — 384-0581

OPEN HOUSE 886 ADMIRALS Sat. 1-4
4 BEDROOMS, 1½ BATHROOMS
This home has large kitchen, formal dining room, living room. Two bedrooms, 4-pce. bathroom all on main. Another two bedrooms up. FHC basement with rec. room and ½ bathroom. Asking $57,500. This should be on your "lets see" list. MLS. Call PHYLLIS COUTTS 384-0581. Wills and Wonnenberg Realty Ltd.

OPEN SAT. 2-4 620 DUNEDIN
(Off Gorge Rd. East)
$43,900
Over 1300 sq. ft. — 2 bedrooms, SEPARATE dining, QUALITY W-W, BASEMENT, NEW roofing, TERRIFIC SPACIOUS accommodation and a GOOD HOLDING property besides. MLS 14171. REALTORS BRING YOUR CLIENTS. For more information please call RUBY REID at 384-0581.

$27,500
800 sq. ft. of NICE, CLEAN, COSY living. 2 bedrooms up, kitchen, dining and living on main, no basement. Small lot 25x106 with extra storage shed. Oil furnace. Plumbed for washer-dryer. Fridge and stove stay. THIS IS NOT A FIXER-UPPER — JUST MOVE RIGHT IN! ! Convenient Bay-Fernwood location. NEW MLS listing and at this price there will be a lot of action so call now for appt. to view — RUBY REID at 384-0581.

SARA CLOSE
NEW NAME NEW HOUSE OLD FINLAYSON
3 bedrooms, master with en suite, living room, dining area, kitchen, bathroom, sunporch. Roughed-in plumbing, fireplace, rec. rm., closed drive-in garage. Asking $64,500. Make offers. Call PHYLLIS COUTTS at 384-0581.

Large Family Home SIDNEY $59,500 Bargain
Truly a FANTASTIC VAULE just 5 yrs. young, beautifully built and HEAVILY INSULATED. Just 5 minutes walk to lovely beach, in an area of all ABOVE AVERAGE homes. Attractive STONE FIREPLACE IN BIG LIVING ROOM, L. Lge. dining rm. opens to BIG sundeck. SPACIOUS kitchen with AMPLE eating space. The Master bedroom has ceramic tiled shower enste. Three more good bedrooms. Large RUMPUS ROOM and LGE. STUDY OR DEN with floor to ceiling fireplace. Extra bathroom roughed in in Full HIGH basement which also has WORKSHOP and Storage Room. SUPER-SIZE LOT with BIG vegetable garden, 105 ft. frontage. TRULY A MUST-SEE!
JOHN BISHOP
384-0581 (24 hrs.)
RES.' 656-2308

SUPER HOME 4 BEDROOMS 3 BATHROOMS
Truly UNBELIEVABLE construction — Built by a MASTER BUILDER — FANTASTICALLY Beautiful SPIRAL stairway up to FOUR LARGE BEDROOMS — big living room (Character Fireplace) Dining in-line-SPACIOUS kitchen with HANDCRAFTED Cabinets — Utility room; Fully cemented high Crawlspace for storage — New Cement Driveway going in and lot will be Power-raked ready for Grass; This UNUSUAL and Beautiful home is on a Quiet Cul-de-Sac near Glanford. BRAND NEW, OVER-IMPROVED for the Area, BUT BUILDER will accept ANY REASONABLE OFFER! Truly a MUST-SEE.
JOHN BISHOP
RES.: 656-2308

Montreal Trust

ARDMORE
3,000 sq. ft. executive home consisting of 5 bedrooms, den or office, 3 bathrooms, family room with heatilator fireplace off large foyer, plus entertainment sized living room with heatilator F.P., dining room and large eating area in a well-planned kitchen. Oil hot water heating, separate dble garage plus C'port. Situated on .625 acre. Priced at $105,000. M.L.S.
656-3924 WM. ROGERS 652-1891

NEW 3 BEDROOM TUDOR STYLE HOME
On .70 acre well treed. This home has electric heat, built-in vaccuum system, dishwasher, appliance centre, garburator, low voltage switching with master panel. Offered at $77,900.
656-3924 WM. ROGERS 652-1891

MAKE LORRAINE PLACE YOUR PLACE
And then you can enjoy the many benefits of a superb location at the base of Mt. Tolmie. Quiet, solitude and a 3-bedroom home of 11 mature years. An easy care yard for the family who enjoys those extra hours away from gardens. For details on this home ready for immediate occupancy and priced at $74,900 call:
386-2111 NEIL RAWNSLEY 595-1507
(On Pager)

"IS OCEAN VIEW IMPORTANT?" "YES, IF IT IS FOR A LIFETIME"
This is a superb unobstructed Olympic and view of the strait. An exclusive "David Gurr Designed" family style for privacy yet homey, delightful living. Open exposed beams, with a slightly rustic and warm decor all enhanced by an abundance of thermopane patio doors to continuous balconies from 2 floors. For the executive a beautiful separate master bedroom suite including a den, lounging area and dressing rooms. Plus 5 other bedrooms on the lower ground level floor, with a pleasant tudor family room. Still more, a large bright rec. room and hobby room area. Convenient location in Oak Bay, Denison Road.
386-2111 ROY KAISER 477-6813
386-2111 ED PROKOSCH 577-2194

WATERFRONT 1.14 ACRES
Sooke estate sale. Excellent two bedroom home, sunken living room fireplace, oak floors. Picture window in dining room overlooking Sooke Harbour. O.O.M. heat, basement, garage boat house, tall trees, gardens of unsurpassed beauty, fish pond. All fenced. Price reduced to sell $79,900. M.L.S.
386-2111 ART PEAKER 477-3957

250 HOUSES FOR SALE

WALL & HOMEFINDERS REALTY LTD. REDEKOP
3480 DOUGLAS 386-2911

OPEN HOUSE WATERFRONT
SATURDAY 1:30-4:30 P.M.
2763 MURRAY DRIVE
(Off Admirals Rd. at Gorge)
Custom built executive type home for the discriminating buyer. Low, rambling ranch style consisting of 1550 sq. ft. on main floor, with sunken living room and dining room. Large picture windows take full advantage of the serene waterfront location. Outdoor, heated, covered swimming pool. For prior viewing call: SHIRLEY MOLLBERG, 386-2911 anytime or 478-5327

OPEN HOUSE
FRI. and SAT. 1:30-4:30
109 ISLAND HIGHWAY
This roomy well-proportioned 3 bedroom family home is offered at $59,500 with 30 day possession and is worthy of your inspection. ESPECIALLY NOTE:
—The large modern kitchen (lots of cupboards and counters here!)
—the separate dining room (built in china cabinet)
—the spacious living room (fireplace and built in book shelves).
On the lower level, adding to the excellent family living area is a rec. room with wet bar and yet another fireplace, a den, workshop and storage area and a large drive-in garage. House is well set back on large lot, close to schools, 20 min. bus service and shopping. MLS. No. 14247.
THE STEPHENS
386-2911 or 479-5463

OPEN HOUSE
774 LAVENDER ST.
SAT. 1:30-4:00 P.M.
MARIGOLD AREA — $37,900
Nicely renovated, no basement bungalow on large 66x130 ft. lot, close to schools, stores, transportation. Panelled living room with wall-to-wall carpeting; 2 good size bedrooms; attractive modern kitchen and eating area; 5-piece bathroom; utility room off kitchen. Insulated, electric heat and hot water.
HAROLD BARBER
386-2911 or 479-6479

OPEN HOUSE—$74,900.00
70 BRADENE
(OFF DUKE ROAD)
SATURDAY—1:30-4:00 P.M.
This 5 year old home is a pleasure to show. The home offers 3 bedrooms, large living room, separate dining room and a den. The family room has been designed so that there is the possibility of a 4th or 5th bedroom. The added touches are too numerous to describe. This home is excellent for a family who loves the sea as the views are spectacular and there is easy access to the beach. Privacy is ensured as the lot backs on a small park. Please—come and see this fine home with me. MLS 14454.
MYRNA YOUNG
386-2911 or 383-2848

OPEN HOUSE
4715 CORDOVA BAY RD.
SAT. 1:30-4:30 P.M.
If you desire a deluxe family home, with den, library and activity room or require accommodation for in-laws ... come and view this lovely home situated on half an acre of gorgeous landscaped surroundings. Price is $110,000.
LORRAINE HETT
386-2911 or 479-2430

OPEN HOUSE
1910 BARRETT DR.
(OFF E. SAANICH RD.)
(DEAN PARK RD.)
SAT. 1:30-4:30 P.M.
Move right into this fine trilevel, 4 bdrm. home, complete with all appliances, drapes, curtains and carpeting. The master bedroom is fit for a king-size bed — ensuite too. Beautiful cut rock, floor to ceiling FP. Family room opens to an outdoor living area. Huge dble. garage and workshop ½ acre lot in an area of "home-proud" resident. $79,900.
For preview call:
ADELINE NICHOL
386-2911 or 477-8562

GRACIOUS UPLANDS
Family home completely redecorated with decor chosen by Decor Artisans of Montreal. New W-W carpeting in all rooms. This fine home has 4 bdrms. and 2 full bathrooms up. Entertainment sized living room with F. place; large dining room; breakfast room; family sized kitchen; den or family room with F place; and ½ bath on main floor and large gracious entrance hall. Situated on ½-acre lot with lots of private garden area. There is also a double garage that has a large room and ½ bath upstairs. Priced at $180,000.00. MLS Call JACK or BARBARA GREENWOOD to view. 386-2911 or 384-5228.

PIXIE COTTAGE
$27,000
On a sunny, level lot in the Wilkinson Rd. area; 5 small rooms. Opportunity for a handyman. New MLS.

"EXTRA" SPECIAL
$72,500
and that's just what this 3 bedroom home has to offer ... EXTRAS! Extra clean, extra good wall to wall carpets in living room, dining room, bedrooms, hall and stairs; extra large modern kitchen; extra in-law suite roughed-in; 2 extra bathrooms; extra carport (double); extra large lot on extra nice cul-de-sac. Call me today on my new exclusive.
ELENOR STURMEY—479-4573 or 386-2911 for 24 hour service

GET AWAY FROM THE HURLEY BURLEY CITY
Lovely country setting on over one acre of land. Brand new 3 bedroom, no basement home has ensuite 3 pce. bathroom; 2 fireplaces; large family room; good carpets; big kitchen; and extra large attached garage. Close to marina and ferry. Can you afford to pass this up at $84,000? Call me today for details ...
ELENOR STURMEY
386-2911 or 479-4573

THIRTY NINE NINE
A cozy 2 bedroom starter or retirement home in Langford Village. Close to all amenities. Newly decorated inside, including new W-W carpeting. Separate garage with guest room attached. Large lot with garden area. Reasonably priced at $39,900. For viewing call:
DONALD HAMILTON
386-2911 or 478-3552
(MLS 14474)

TINY LOT—TINY PRICE
$31,900—$31,900
Old 3 bedroom home at 1146 Mason Street, is close to everything. Zoned R31, so could be a future money maker but in the meantime could make a good home with a little work. Lot size is 32.7x88 ft. Call me today!
ELENOR STURMEY—479-4573 or 386-2911 for 24 hour service.

FAMILY HOME
Beacon Hill Park Area ... three bedrooms. Two storey, full basement. Living room with bay window and formal dining room. 19x12 kitchen and eating area. Basement developed for recreation room or bedrooms. Don't miss this desirably priced home for only $48,900. For appointments call:
JOHN TISDALLE
386-2911 or 656-1789

2 LOTS FOR SALE
Cordova Bay — Sea view. Approximately 50x150 each. If you are building why not build near the sea, close to schools, stores, etc. Both for $35,000. A real buy!
HAROLD BARBER
386-2911 or 479-6479

250 HOUSES FOR SALE

WALL & HOMEFINDERS REALTY LTD. REDEKOP

VALUE
Everything you dreamed of and more. Immaculate 3-bedroom family home. Large eating area in kitchen, overlooking lovely garden with numerous trees. Fourth bedroom and family room in full high basement. Large 75x131 lot, with low taxes. For further information please phone anytime. Asking $55,900. MLS 13996.
LOLA CLARK
386-2911 or 479-3010

FOR MORE Real Estate SEE DISPLAY Real Estate Advertisements Pages 10, 11, 12, 13

WHITTOME'S
4520 West Saanich Road
Royal Oak Branch
479-1667

RESTFUL SECLUSION
3901 Blenkinsop
(Nr. Maplewood)
This CHARMING 20 yr. old (1445 sq. ft.) home is HIDDEN high among the oaks on a PARK-LIKE 1-3 Acre garden. This property particularly APPEALS TO THE LADIES who desire an up-to-date Kitchen (Laundry on main) where they can step outside and enjoy the PEACE AND QUIET of the PRIVATE ground-level PATIO; entertain in the inviting DR. (with hugh private sundeck off) and in the warm SPACIOUS LR. with floor-to-celing F.P.; and require 3 BR's, 1½ Baths, a hugh Rec. Room also with floor-to-ceiling F.P. COME AND VIEW TO-DAY! MLS 14253.
479-1667 CATHY ATKINS 479-5427
479-1667 BRIAN BROWN 386-1234

'PICK YOUR OWN' FRUIT TREES
1 year old, like new, 3 Br, 2 Bthrm., Base. home. Lge. LR and DR plus eating area in kitchen. Quality floor coverings. Rec. room roughed in. All this on an attractive cul-de-sac with underground wiring. MLS 13854. $61,900.
479-1667 RUTH DAVIES 479-4078

PRESENT YOUR OFFERS
Spanish Home as new, located to satisfy the buyer who wants a beautiful home in a location where he can carry on his hobby. Should he like to build Boats and sell them, or Cabinets, or antiques. Maybe he just wants rural seclusion set back from an active highway. Only $79,000 for this 4-bedroom Spanish Home, beated 4-car garage. Plus Single Garage or Barns. Near ½-acre lot. Yes, present offers on $79,000. Dial Cliff Stretch, 479-1667 or 592-3969.

REDUCED TO SELL
Spacious home, as new, over 1200 sq. ft., full high lower level. The gracious Cathedral entrance displays charm of Living Room, Family, Dining. Modern Kitchen, through hall, 3 large Bedrooms. Very spacious 4-pce. bath. Level, easy to maintain lot in Glen Lake area. Full price Now only $55,900. Dial Cliff Stretch, 479-1667.

$52,900.00 MAKE YOUR OFFER IMMEDIATE POSS.
This 5-room economy special is located near Camosun College and Lansdowne. There is a self-contained in-law suite on the main floor. Yes, only one floor, no step, 5-room front suite for owner plus 3-room self-contained in-law suite at the rear. Price $52,900. Make an offer. Dial Cliff Stretch, 479-1667.

J. H. WHITTOME and CO. LTD.
ROYAL OAK BRANCH

OPEN HOUSE 1-4 P.M. BY BUILDER
2935 Bolanne Pl.
Follow signs at Goldstream Service Station (GOLDSTREAM PARK)
Situated in lovely treed setting, deluxe Tudor style 3-bedroom home on quiet cul-de-sac. Split level entrance to spacious living room, featuring floor-to-ceiling fireplace. L-shaped dining room, knotty cedar kitchen cabinets, provision for dish washer. Master ensuite bath with ash vanities. Quality WW throughout. Full basement planned for den, with 2nd finished fireplace, 4th bedroom, 3rd bathroom, Laundry room. Be sure to see this before you buy. $57,900. 478-6012 or 478-4841.

PRIVATE SALE OPEN HOUSE
Sat.-Sun. 11-7. Beautiful modern 2 bed home (possible 5 rms. in basement). Dining room, cheery FP for winter nights and a built-in dishwasher! $49,000 or offers. Must be sold! 382-6716.

FOR SALE BY OWNER
Immaculate 3 or 4 bdr. home, close to Duncan, 2100 sq. ft. of living area. Located on 1 1-3 acre, fully landscaped. 18x36 enclosed swimming pool. $96,000 or offers. For appointment to view phone 748-8641.

DIRECT FROM BUILDER
4472 Fairmont off Majestic. Open daily till sold. 479-8403 or 384-7556.

250 HOUSES FOR SALE

10¾ per cent MORTGAGE OPEN HOUSE
2600 BLOCK ARBUTUS ROAD
FRI.—SAT.
1 P.M. - 5 P.M.
This quality built, limited size subdivision will consist of, when complete, 9 custom designed homes built by David Gurr. Two homes have already been sold and the third one has progressed to the stage where custom oriented purchasers can feel right at home choosing their own distinctive interior decor. Our realtors and Mr. Gurr are more than willing to discuss with any prospective purchaser the type of custom designed home that would suit their individual tastes.
FOR PRIOR VIEWING CALL
388-9172

OPEN HOUSE
1558 RICHARDSON
FRI.—SAT.
OCT. 24 & 25
12 A.M. - 4 P.M.
IN ATTENDANCE BOB LINDSAY
Come along and see this brand new tudor style executive home in prime location bordering Government House grounds, situated on large secluded treed lot.
Features include — Main floor: Foyer and through hall to 22' x 14' livingroom with stone fireplace and beamed ceiling. 12'6" x 11' dining room, galley type kitchen with 9'6" x 8' nook, 10'6" x 10' study or den, 4 piece bathroom and 11'3" x 13' powder room including 2 piece bath. Upper floor: 2 good sized bedrooms and one 4 piece bathroom plus storage areas.
ASKING PRICE $105,000
FOR PRIOR VIEWING CALL
388-7407

RESTFUL ROCKLAND
In a setting of tranquil charm this proud colonial home bespeaks your preference for elegance. 3500 sq. ft. of living area features 5 imposing fireplaces, 4 bedrooms and 3½ bathrooms. The 14' x 14' den has grass cloth walls, built in bookcase and ornate fireplace. Begin a leisurely room-by-room tour of this remarkable home today. Excellent dollar value on the present market at $125,000. CALL
388-5647 DAVE GIBSON 388-9172

Waterfront Immediate Possession
The picturesque setting has no equal in this area. On the inlet with privacy, yet only a few minutes from downtown, 32 ft. in-line diningroom and livingroom overlooking water. Easy care lot. Trade your equity on this new home.
FINANCING ARRANGED
Offers on $79,900. CALL
388-5647 DAVE GIBSON 388-9172

ROCKLAND AREA
This spacious 4 bedroom home is ideal for an executive who would like to provide his family with maximum comfort. Located in quiet Cul-De-Sac at 1521 Shasta Place.
TO VIEW BY APPOINTMENT ONLY CALL
384-7229 HARRY PALM 388-9172

fm FARMERS & MERCHANTS TRUST
"REAL ESTATE HAS A PRICE" "INTEGRITY IS PRICELESS"
731 FORT STREET

Investors SYNDICATE REALTY LIMITED
620 Broughton 386-7721

OPEN HOUSES THURS.-SAT. 1:30-4:30
VERA CRUZ PL. OFF FRANCISCO TERR. OFF TYNDALL AVE.
ONLY TWO LEFT DELUXE HOMES ON CUL-DE-SAC
10½ PER CENT MORTGAGE
$65,900
LEO PIGERT IN ATTENDANCE
386-7721

ALSO OPEN 4378 SHELBOURNE ST.
Immediate possession for this well-constructed and nicely finished 3-bedroom home. Over 1240 sq. ft. on main floor. Full basement with roughed-in rumpus room and finished fireplace.
ASKING $59,900
Call Evan Williams or Leo Pigert at 386-7721 anytime.

HILLTOP HOME GORGEOUS VIEWS $55,500
Watch the fairyland of city lights below from this immaculate well appointed 3-bedroom home. Spacious LR with panelling and large floor-to-ceiling FP. Sep. DR and a full high bsmt. for further development. Sundeck overlooks the beautifully landscaped garden. Quiet residential area of Colwood. A large 10¾ mtge. on property. For appt. to view phone PEPE BROWNE, 386-7721 (24 hrs.)

Richmond-Rockland $86,900
Three bedroom split level on an easy care lot. A uniquely designed home combining a large gracious living room, formal dining room, spacious family room with a separate den and sewing room all for comfortable family living. For appointment to view please contact:
CORDOBA INVESTMENTS
C. MICHAEL PENN
382-2316, 592-4229

NANAIMO
2 bedroom full basement home with 18x32' heated pool on second lot. Could be built on. Fireplace, new carpeting, landscaped. Must sell, make an offer. 758-2958.

250 HOUSES FOR SALE

Pemberton, Holmes Ltd. SINCE 1887
1000 Government St.

2047 Swanson Place
OPEN FOR INSPECTION
SAT. OCT. 25, 2-4 P.M.
MON., OCT. 27, 2-4 P.M.
For the convenience of those seeking a spacious home in this highly desirable area. Basically 4 Br's and 3 Bathrooms this home offers over 2000 sq. ft. of well finished living space. A beautifully landscaped setting in a quiet cul de sac location near the entrance of the University campus. Excellent value at $95,000. For prior viewing just call
384-8124 MR. GREENE 385-0795

OCTOBER SPECIALS
1—KENSINGTON TERRACE. bedroom and den apartment home. Good existing 10½% mortgage. Must be sold. $35,900.
2—LAKEFRONT—Family home. 4 BR's and den, 2 sundecks, family room, boat dock and YOUR OWN BEACH. Vendors anxious. $79,900. TRY YOUR OFFER!
J. W. JERRY DOWNER
384-8124 or 383-3865

VIEW ROYAL
A charming, comfortable and sturdily built home of 2 BR's, den, ultra modern kitchen, extra big LR and comfy dining area. Full basement includes BIG utility room and quite charming rumpus room with bar, PLUS large undeveloped area. At $65,000. You won't get a better built home. MLS 212. STORMONT.
384-8124 D. HOLMES 478-1227
384-8124 H. HIGGINS 592-2978

.4 ACRES
4 yr. old home completely redecorated, 4 BR's, full basement, hardwood floors in the roomy LR and DR, warm FP with hearth for sitting on. 4 mi. from Victoria. There is still some drainage work which the owner is doing. At the price of $52,900 it must be a BEST BUY Why don't you buy it? MLS.
384-8124 D. HOLMES 478-1227
384-8124 B. HIGGINS 592-2978
384-8124 H. HIGGINS 592-2978

3321 METCHOSIN ROAD
Spacious 12' wide KNIGHT 1-BR mobile home, fully equipped PLUS greenhouse, 5,600 sq. ft. lot, good soil, carport, lawns, grape vines. Owners expecting 2nd baby, therefore MUST MOVE. Try your offer on $31,700. MLS.
DESMOND HOLMES
384-8124 478-1227

$44,500
Delightful 3 Br home within walking distance of Town and Country. Neat garden and fenced yard. All renovated and absolutely immaculate. New MLS and it won't last long! Drive by 960 SHORT STREET and then call
HELEN or BRIAN HIGGINS
384-8124 or 592-2978

Owner Must Sell
Here is a very attractive house, beautifully kept after 4 yrs., and many more features that will make it a comfortable home for you to own. You will appreciate the easy care fenced yard as well as the no step well planned living-dining area, rec room, 2 Br and laundry room next to large bright kitchen. Drive by 10270 Resthaven Dr, Sidney and then call with offers to $59,900. MLS.
HELEN or BRIAN HIGGINS
384-8124 or 592-2978

Island Homes Ltd.
2504 DOUGLAS 386-7545

OPEN HOUSE
SAT. 1:30-4:30 P.M.
322 EDWARDS (VIC WEST)
HANDYMAN, interesting older home. Nicely redecorated inside, requiring outside renovation. Contains 3 bedrooms, living room, dining area, large modern kitchen, 2 baths. Basement and large lot. Convenient location only $43,000. F. P. LLOYD ELLIS in attendance. 658-8222.

OPEN HOUSE
SAT. 1:30-5:00
1575 DERBY RD.
A real retirement gen. Listed at $54,900. MLS. RON CROW, 592-4989.

2 BDRM. HOME LAKEHILL AREA REDUCED TO SELL
IMMACULATE 21 YEAR OLD 2-BDR HOME LOCATED AT END OF CUL DE SAC. SPACIOUS LIVING ROOM WITH FIREPLACE. BRIGHT KITCHEN AND DINING AREA OVERLOOKS 1-3 ACRE OF PICTURE GARDEN. EXTRA BEDROOM IN FULL BASEMENT. LOW TAXES. ASKING PRICE NOW ONLY $60,900. HOWARD MITCHELL, 479-4818.

NEW 3 BDRM. HOME IMMED. POSS. TRY $3,000 DOWN
Beautiful new 3-BR home in good location. 2326 sq. ft. on main floor. Wall-to-wall throughout. Second fireplace finished in full basement. Low taxes. Asking price $59,900. HOWARD MITCHELL, 479-4818.

TREES HANDY U. VIC LEVEL ENTRY FULL BASEMENT
Newly listed, modern no-step bungalow. Spacious living rm., dining rm., with sundeck of bright kitchen, breakfast area. Three all good sized bedrooms. Vanity bath. Open stair to full, high daylight basement. Finished guest bedroom and two-pce. bath. Rumpus rm., area 12x25 ft. Attached garage. Beautifully landscaped garden, nicely treed. Clear title. Good buying at $65,000. MR. DREW, 386-7545 or 592-0927.

CEN. SAANICH NEW--VACANT $64,900
Roomy (1330 sq. ft) 3 bdrm. home on large lot. Very well finished. 1½ bathrooms. Basement. Basement well planned for future development. B.C. 2nd. will apply. To view this and others in this lovely part of the peninsula please call. J. C. BAXTER, 386-7545.

SOUTH OAK BAY PRESENT ALL OFFERS
This delightful family home with four bedrooms is a must on your list if you need family accommodation. Featuring living room, with fireplace, separate dining room, modern kitchen and 2 bedrooms on the main, enclosed stairway to 2 large dormer windowed bedrooms up. Full basement with a 2-pce. bath. Lovely condition throughout. Call now to view at the asking price of $59,500. MLS.
VIVIAN M. ROBERTS
477-0191 477-0281
Royal Trust Real Estate Dept.

929 RANKIN RD.
Exciting three level family home overlooking the Gorge Waterway, contact builder, Renaissance Home Builder Ltd. J. Larsen 477-1275 P. Larsen 384-0358.

250 HOUSES FOR SALE

National Trust SINCE 1898

OPEN HOUSE
SATURDAY 1:30-4 P.M.
960 DUNN AVE.
This immaculate two or three-bedroom home is in a high location among the oak trees. Delightful view over the city from a large sundeck. Living room has wall to wall over hardwood and a fireplace. Large utility room off bright, spacious kitchen. Part basement, 9½% mortgage may be assumed. Quiet no-through street. $57,900. MLS.
R. O. (BOB) HUGHES
Bus. 595-2961 Res. 592-2128

SAANICH PANHANDLE
4 Bedrooms
Rumpus Room
1½ Baths
D. I. Garage
Extra Parking
Ideal for Campers
Asking $57,900
595-2961 598-793[illegible]
GLADYS MILLER
MLS No. 12772

ASKING $53,000 OFFERS INVITED
On this comfortable 2-3 bedroom home on quiet Oak Bay Border street. The living is spacious and features heatilator fireplace, oak floors. There is a 8x10 dining room and a compact kitchen. 2 bedrooms on main floor, another in the full basement. MLS 14450. Call today!
595-2961 RUDY ROST res. 658-5490

SOUTH OAK BAY $54,900
A charming home on a quiet no-through street. Completely redecorated. Two bedrooms plus den. Large in-line living dining room with fireplace. The new kitchen with sundeck off will delight you. And so will the sparkling floors. Move in right away.
R. O. (BOB) HUGHES
Bus. 595-2961 Res. 592-2128

DEEP COVE TUDOR STYLING
You could move into this new modern comfortable home soon and be nicely settled before Christmas. Popular cathedral entrance, with LR, DR, large kitchen, 3 BRs, 1½ baths, full basement awaiting your development. Large treed, semi-secluded, semi-rural lot but within ½ mile of school, stores, and ocean. Price $75,900. For more information please call
595-2961 STAN JAMES res. 592-3740

OAK BAY NORTH NEW LISTING
Attractive home on a most desireable avenue. Two bedrooms include large master with brand new carpeting and good-sized second. Spacious living room with fireplace and in-line dining room, each having hardwood floors. Bright, modern kitchen plus distinct eating area and built-in dishwasher. Delightful rec room in knotty pine. Heated dog house, enclosed run, drive-in garage. Easy care lot is well landscaped. MLS. Offered at $73,000. For appointment to view this charming home right on the Uplands border, call immediately.
388-5451 JOHN KEATS 384-4262

NEWSTEAD REALTY LTD.
1637 Fort St. 598-5166

THREE CHOICES RETIRED OR YOUNG
Charming doll house, neat as a pin, consisting of two bedrooms, living room with most attractive Swedish Free Standing fireplace, den, dining room and roomy kitchen. Separate garage on large 94x132 lot, dotted with numerous trees and plants. Call quickly on this one. Asking price of $44,500.

THRIFTY--SPACIOUS
For larger family in this three - bedroom home, beamed ceiling living room, full basement of 6 ft. 6. Real goodie at $45,900.

SOPHISTICATED
This modern Gordon Head home of two years old is a real pleasure to show, because it has had the best of care and offers three bedrooms, two piece off master, white Roman brick fireplace with raised hearth. Dining room with sliding glass door to sundeck. Full daylight basement, well planned and ready for development. Priced in the low sixties. Please call BEN PARENT for any of these at 598-5166 or 598-3641 (Res.)

FOR THE FAMILY
3-bedroom home with large sundeck, sea glimpses and 4th bedroom, bathroom and rec room with fireplace downstairs. Large lot with garden and fruit trees. $59,900. MLS 13781.
HARRY GRAY
598-5166 477-9967

JUST $52,500
And better than new, full basement, two bedrooms and with $43,000 in mortgaging at 10½ per cent. The best of country and city living. Call now:
BRUCE HUTCHINSON
598-5166 479-8429

NEW HOME BY BUILDER
2 bedroom full basement home on ¼ acre lot. Shake roof, sundeck over carport, eating area in kitchen plus dining room. Custom cabinets. $53,500. Drive by 1246 Marchant in Brentwood then call 652-5761. Frank Gruber Constrction.

Private Sale--Sidney
Attracive 3 year old 2 bedroom bungalow on quiet residential street. Carpeted throughout level landscaped lot, fruit trees, nearly new appliances and drapes included. Excellent Garden. 2189 Amelia St., Sidney 656-4742.

NORTH RIGE
Solid construction 11-year-old, three bedroom home, beautiful landscaping, lovely view, compact kitchen with built-in nook, fridge and stove included, rec room in full high basement, $67,500 MLS 14189. Jim Sloan 656-5311 Jim Jones 656-4597.

250 HOUSES FOR SALE

WESTMONT REALTY LTD.
27 CADILLAC
386-6796

EXCITING! SOUTHPORT
1000 Esquimalt Rd.
OPEN DAILY 1-9 p.m. (Except Sundays)
30 Unit Condominium with a difference! Fantastic views, spacious units with eating area in kitchen and a dining room. 2-bedroom or 1 bedroom plus den, ensuite plumbing, w-w carpets, drapes.
$35,700-$41,900
OVER 63 PER CENT SOLD
Recreation — Hobby Areas
Security Underground Parking
SEE YOU THERE!

OPEN HOUSES SAT. 1:30-4:30
1. 2636-2638 ROSEBERRY
Legal duplex or large single family home on a high lot near schools, bus and shopping. The main floor is particularly suited for entertaining with large foyer, tastefully decorated living room and dining room. MLS 14203.
386-6796 JOHN BUNYAN 383-7777

2. 1522 FELL ST.
$58,500 for the spacious two-bedroom home with large living room with fireplace, separate dining room, all new kitchen, wall to wall carpet throughout. This house is all renovated including new outside stucco, paint, drains, etc. MLS 14216.
386-6796 KEN WRIGHT 598-2183

3. 1014 TERRACE AVE.
$77,500 for quality in a desirable area. Brand new three-bedroom, 2½ bath executive home. Living room with fireplace, dining room, mud room, utility room, sewing room, 2,102 sq. ft. of truly quality finished living area.
386-6796 ARNOLD MARR 477-6233

TOWNHOUSE
Superbly decorated! Includes 3 bdrms., 1½ baths, living room, dining area, modern kitchen, secluded patio, luxury carpet over oak floors, lots of storage space in this well kept townhouse. I invite your comparison. Substantial mortgage at lower than current rates. MLS 14273. $34,900.
386-6796 JOHN BUNYAN 383-7777

INVERNESS
Looking for a home with little upkeep for your busy life or retirement. Look no further! We have a one bedroom plus den which includes dishwasher, fridge, stove and drapes overlookink the peaceful setting of a garden that someone else looks after. Beyond is a view known to many, the Sooke Hills. Want to have a look at what pou can get for $38,900? Then call: MLS 24217.
386-6796 RICK KINNIS 477-9394

FIRST TIME OFFERED
This very well kept 2 bedroom home desires the immediate attention of potential buyers of a home for the smaller family. Room for lots of hobbies in the full basement. Beautifully landscaped garden and located on a quiet street close to Cedar Hill Golf Course. Good sound value in every respect. Exclusive with:
386-6796 JOHN BUNYAN 383-7777

MILL BAY
Two 6-month old homes on one half acre lot. The main house has 3 bedrooms, full high basement. The second no basement rental producing $250 per month income. A large existing mortgage may be assumed. Asking price is $69,900. MLS 14387.
386-6796 DAVE TAYLOR 384-2718

Bayshore realty ltd.
1006 Fort 388-6424

COLWOOD $40,900
Two bedrooms, living room kitchen with eating area plus separate garage with storage and utilities. Good starter home in very good and clean condition. MLS 14277.
JUNE HOUGHTON 477-6185
SYL SHUMKA 385-7373
OFFICE 388-6424

SEAVIEW and PRIVACY Elk Lake Area
Not just a house — this delightful 2 bedroom home is a perfect young married or retirement hide-a-way. Located on approx. one-third of beautifully landscaped grounds and offering gorgeous views of the sea and Mt. Baker. immediate occupancy could be arranged. Asking $62,500. ML No. 14015.
SYL SHUMKA JUNE HOUGHTON
385-7373 388-6424 477-6185

OPEN HOUSE 948 FOUL BAY RD. SAT. 1:30-4 P.M.
One of OAK BAY'S FINEST TUDOR style homes. $125,000.00. For luxury and splendor this is a must to see. M.L.S.
SYL SHUMKA 385-7373
JUNE HOUGHTON 477-6185
OFFICE 388-6424

FOREVER GREEN VALLEY VIEW
3.7 acres of gently sloping, cleared lot with fruit trees, trees, chickens, winding driveway. Also a 2 bedroom, 2½-year-old home and priced for quick sale and immediate possession. $74,900. Try to match this value.
LARRY LINEHAM
388-4477 595-0134
CHAMPION REALTY LTD.

GORGE VALE
940 Dellwood
Situated in the desireable Gorge Vale area, this home represents exceptional value at $57,900. 4 bedrooms, modern kitchen, 4-piece bath, large living room and rec room. All conveniently located on one level. Extra large, well maintained lot, covered patio and fish pond. Large mortgage at 9%. Possible conversion to in-law suite and a most exceptional design create a tremendous value at this low price. Charman Pacific Realty Ltd. MLS 385-9765.
BRUCE GIBSON FRANK CARR

BR. RANCHER, ON MOUNtain, 3.67 acres,, Humpback Rd area, $73,500. By ownerr, 478-7155.

250 HOUSES FOR SALE

WHITTOME'S
1111 BLANSHARD 388-4271

Open House
929 Esquimalt Rd.
Sat. 1:30-4 p.m.
Suite 401-View? Harbor View, fairyland of lights at night. Prime 2 BR, 1½ bath suite, plus extras. $56,500. MLS 13918.
388-4271 FLO PELLING 384-5024

A
LITTLE GEM
$38,500
Situated on a nice lot in the 'MARI OLD' area. This small but immaculate two bedroom bungalow is a 'FIND.' Perfect for retirement or starter. Clear title. For full particulars and appointment to view call Mr. Yells 388-4271. Res. 383-5039.

CHOOSE FROM
CONDOMINIUM
TOP SPECIALS
1. A lovely view of your own treed garden individualizes this 2 bedrm TOP floor suite in an inviting 4 yr. old condominium in Fairfield. Close to the sea, transportation and shopping, yet set away from the road with plenty of property for your indoor and outdoor enjoyment. Underground parking, whirlpool. Only $42,900. MLS 13912.

2. Bright and cheerful 2 bedroom 2 bath TOP floor suite in exceptionally well constructed new building. 1200 sq. ft. of luxury with attractive fireplace, all quality fittings. South West exposure for sun and view of Olympics. Well worth $57,000.

3. West and North exposure brings glorious sunsets and afternoon sunshine plus superb views of the Saanich hills, a nearby golf course to this VERY spacious TOP (6th) floor condominium hilltop home. 2 bedroom, 2 full bath, exceptional construction and equipment, a share of the beautiful grounds, the indoor pool and guest house makes this TOPS for value per investment dollar, $70,000. To view these choice suites call:
Ruth LaCroix 386-1806
Eleanor Sanderson 384-9610
OR 388-4271

10 MILE POINT
Reverse plan rancher allows maximum pleasure of the park-like garden with easy access to patios for outdoor living. Attractive living rm. with stone fireplace, separate dining rm., kitchen well planned with pleasant eating area. Master bedrm. is large with own dressing rm. plus 2 good size bedrooms. In separate wing is a huge family room, terrific for your own pleasure or for entertaining. View this now to enjoy the unique and versatile plan of this home at the asking price of $85,000.
For your apt. call:
388-4271 E. Sanderson 384-9610
388-4271 Ruth LaCroix 386-1806

J. H. WHITTOME and CO. LTD.

Castle Properties Ltd.

CEDAR HILL
GOLF COURSE
One year old 1700 sq. ft. on main floor plus 700 sq. ft. finished in ground level basement. 22x14-6 L.R. with fireplace, dining room and family room off kitchen. Three large bedrooms. Three bathrooms with master en-suite. Overlooking Cedar Hill Golf Course and close to all services, stores, etc. Wall to wall throughout and absolutely immaculate. New listing at $98,500. This is an exceptional home so view it quickly with Irene Dalziel 386-6164 or 477-6380.

COOK-PANDORA
Two-bedroom older home in excellent condition. Fully fenced electric heat. Quiet cul-de-sac. Asking $36,500. Irene Dalziel. 386-6164 or 477-6380.

GORDON HEAD
Ten year old two-bedroom home in excellent condition on a large lot. Close to recreation centre and on the bus line. Attached garage and large enclosed patio. Large L.R. and large kitchen. Asking $55,900. New listing. Exclusive. Irene Dalziel. 386-6164 or 477-6380.

GORDON HEAD
BEAUTY
Lovely 3-bedroom family home. Only 9 years old. Fully developed basement. Large sundeck with carport. Fully landscaped lot. Shake roof. Immaculate throughout. Asking $64,900. Freddy Starke, 386-6164 or 479-3866.

CITY
Large 2-bedroom bungalow on good sized lot with fruit trees. Within minutes of downtown. Ideal retirement home. Freddy Starke, 386-6164 or 479-3866.

CLOSE TO
SIMPSONS-SEARS
$38,500
Immaculate, 2 - bedroom, no-basement home. Cosy living room with fireplace, bright kitchen, new wiring, separate garage, all on good-sized lot. For more info, call Chris Greig, 386-6164 or 479-7995.

WALK TO TOWN
$45,900
Ideal family home needs some T.L.C. Living room with fireplace, sep. dining room, plus 3 bedrooms and full basement. Call Chris Greig, 386-6164 or 479-7995.

GLANFORD AREA
One year old, three-bedroom home in a nice cul-de-sac. Well fenced and beautifully landscaped. Absolutely spotless throughout. Asking $64,900. Ben Greig 386-6164 or 598-3105.

CLOSE IN
$33,900
Conveniently located 2-bedroom condominium in sparkling condition. Playground and swimming pool facilities. Children welcome. Your choice of refinished hardwood floors or new wall-to-wall. Act now. Phone Chris Greig, 386-6164. Castle Properties Ltd. or 479-7995.

OPEN HOUSE
2864 RONALD RD.
SATURDAY 1:30-4:00 P.M.
Take Sooke Road to Ronald Road to view this lovely split level in Glen Lake. Special touches make it a "must see" if you're in the market for a house in the Colwood area. Large closets, 13x13 master bedroom with ensuite, sliding glass doors to patio, floor to ceiling fireplace in living room and rec. room. Separate dining room, large windows. The .24 acre lot is special too with natural woodland backing on to parkland, situated near end of cul-de-sac. Drop in Sat. or phone for appt. to view.
MARILYN MOORE 478-2482
JO LENNOX 478-2543
OFFICE 386-2911
Homefinders, Wall and Redekop

BY OWNER
Fourbedroom home, fireplace in living room, large sundecks, separate garage, large fully landscaped yard, lovely greenhouse. Besides town water has own private deep well. Price $48,500. 10010 Siddall Road, Sidney, B.C. 656-5198. No agents please.

FOR SALE BY OWNER, IMMEDIATE occupancy, Colwood. 3 bedrooms, L-shaped living room and dining room. Wall to wall carpet, bright kitchen with large breakfast nook. Finished basement with rec room, 1-2 bedrooms and den. Half bath. Fenced back yard with pool and shed. $61,900. 478-7997.

250 HOUSES FOR SALE

VICTORIA REALTY LTD.
386-3585

OPEN HOUSE
1653
MORNINGSIDE
SAT. 1:30-4:30
3 BDRMS - 2 BATHS
$69,500
This immaculate home of nearly 1400 sq. ft., has got to be the buy of the month, close to all amenities, LOADED WITH BEAUTY AND QUALITY. Attractive styling, spacious living room with beamed ceilings, freestanding fireplace, separate din. room. Huge family kitchen loaded with cupboards, 4 pce. bath plus 2 pce. vanity bath off master bedroom, full basement, lovely shrubs and landscaping. Compare this home, now, by ceiling on this exclusive listing by Grant MacFarlane 479-8528 and Colin Munro, 652-3383 or 386-3585 MLS.

LAKEHILL
TOWNHOUSE
Immaculate 3-bedroom, 1½-bath townhouse in the popular CORNERS PLACE COMPLEX. UNBEATABLE VALUE at $43,900 with good financing available. Bruce Champion, 386-3585, anytime.

OAK BAY
$45,900
TOP VALUE HERE. 2-bedroom bungalow on a quiet street, close to the Village. Large living room with fireplace. Good-size kitchen. Seperate garage, storage area. An excellent home in need or decorating. HURRY. Call Bruce Champion, 386-3585, anytime.

CADBORO BAY
A rare listing in this most desirable area. Large well manicured lot. Offers 4 bedrooms, 2 baths, living room and dining room with open beamed ceiling, glass doors to a private sundeck, playroom down. $67,500. A must to view call Colin Munro or Jack Lidstone, 386-3585 anytime. MLS.

GORDON HEAD
4 BDR.--3 BATHS
$61,900
HURRY to view this 2½ year old home, close to shopping, schools, and UVic. Great value plus low interest first mortage, for more information please call Grant MacFarlane, 386-3585 anytime. MLS.

SPACIOUS
GRACIOUS
South Oak Bay
This delightful home offers 1300 sq. ft. of main floor area with two large bedrooms up and one down, all electric heat, spacious formal dining room, handy eating kitchen, maple floors, large lot, finished rec room, all for $65,000. Jack Lidstone, 386-3585 res. 477-2814.

COMFORTABLE
FAMILY HOME
Close to stores, schools, UVic and Camosun College. Bright living room and dining room with large picture windows overlooking the valley. Kitchen has eating area. Three bedrooms. Basement contains 26-ft. rec. room, 2 pce. bath, dr-in garage and loads of storage. Bus at the corner. Lovely treed lot. MLS price at $69,750.
386-3585 Dave Roberts 477-1317

OCEAN VIEWS
BRAND NEW
$80,000
Nearing completion in a high quiet location of Gordon Head. Attractive ground level entry. Spacious LR with natural rock FP, separate DR. 3 bedroom, large master ensuite with twin closets. Delux Kitchen with EA and built in dishwasher. Full basement, rec room RI with FP. Built in vaccuum system. Sundeck over double carport. Quality built with shake roof. Exclusive. For details call Leo Vandyk, 386-3585.

IPR Island Pacific Realty Ltd.
3200 QUADRA 388-6231

OPEN HOUSE
2942 LARKDOWNE
SAT. 1:30-4 P.M.
This lovely bungalow in spotless condition throughout comprises 3 bdrms., 4th in full basement, also large rumpus room 30x15 with FP. Large living rm. with FP. Guest size Dn. Rm. 12x14, nice cab. kit. Dr. in Garage, the lot is well treed beautifully landscaped offers shade and seclusion. Priced at $74,900. To view call: SPENCER HOUSTON 388-6231, RES. 383-7355.

EXECUTIVE
SEAVIEW
This 4 BR beauty has just over 2500 sq. ft. of finished floor area. It has a big LR and DR with plush WW. An enormous kitchen and family room with Sauna. To view this very special home call: SHANE BEFURT 388-6231 anytime.

ORIGINAL OWNER
After 23 yrs. this lovely 2 BR home is for sale. Not far from Gorge. Long lot with room for all your parking. Has a D.I. plus a sep. double garage. Reduced to sell at $49,000.
MLS14135 GRAE LANGSTON 386-8596

SOOKE 4-BDRM.
OR DUPLEX
ON 1 ACRE
Forest seclusion. Could be a 4-Bdrm. home with 2336 sq. ft. of finished living area. Could also be an up and down duplex, or a house with in-law suite. Exceptionally priced at $53,950. Call now: GERRY FINNIGAN or GLENN NICHOLLS 388-6231, 479-1040 or 598-7689.

"VIEW ROYAL
$52,000
LARGE living room with fireplace, sep. dining room, 2 bedrooms, and 4-pce. bath on the main plus partially developed full basement. Corner lot only 1 block from ocean. To view please call BOB KOHLRUSS res.: 598-7689 or off.: 388-6231.

Whyte & Gower
Oak Bay Properties Ltd.
2227 Oak Bay Ave.
592-2407

OAK BAY NORTH
$59,500
Just listed, you will have to hurry to see this cozy 3-bdrm. bungalow, located close to schools and parks. Truly a gardeners delight, easy to maintain mature garden with 4 types of apple trees, cherry and peach trees. Concrete patio sun trap and absolute seclusion in back garden. The entry, through hall, living room and dining room have wall-to-wall carpet, the 3 bdrms. oak floors. Rec room, laundry room, workshop and storage in Bsmt. Taxes only $655.16 for Appt. to view call DON WHYTE 592-2407 anytime (MLS 14481).

MODERN 2 BEDROOMS, CLOSE to water, private access Sooke horbour. $47,900. 642-3731.

TUMBLEWEEDS

FRED BASSET

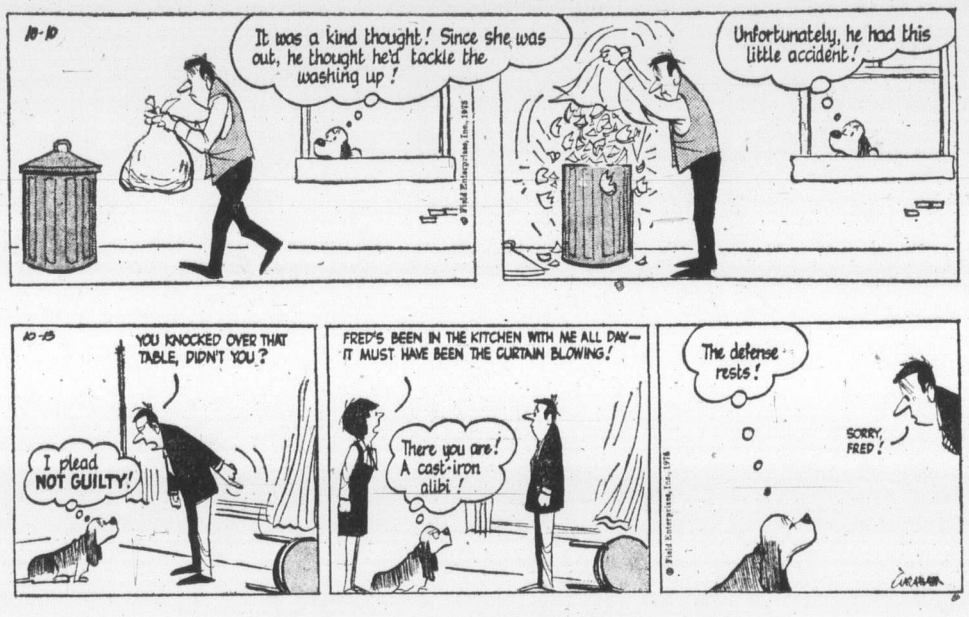

FUNKY WINKERBEAN

250 HOUSES FOR SALE

SSC
SWINERTON, STEWART CLARK LTD.
1318 Blanshard 385-2481

UPLANDS
QUIET
LOCATION
EARLY
POSSESSION
A circular drive to the front door and TWO STEPS to the entrance of this spacious, VERY ADAPTABLE HOME on one floor. GRACIOUS living room with fireplace and FEATURE WINDOW, a dining room that will seat a family gathering or guests. Practical kitchen with "U" working space and breakfast area. Access from dining room and kitchen to LARGE SECLUDED SUNDECK. THREE TWIN BEDROOMS (master ensuite) and two full bathrooms. Panelled family den with firepalce completes the main floor. The finished lower level (plastered and fully heated) with large rec. room, fireplace and door to patio and garden. Extra rooms and plumbing, excellent storage including large RED CEDAR cupboard, and hot water heat. Heated 2-car accommodation with plenty of blacktop for boat ,trailer and extra parking. Low maintenance garden, sprinkler in front lawn, fruit trees, berries and space for kitchen garden. For appointment to view please call Miss Courtnall at 598-3964 or 385-2481.

REAL ESTATE SERVICE
COAST TO COAST
AND U.S.A.

OPEN HOUSE
4289
SHELBOURNE
$60,900
OPEN DAILY
1,500 SQUARE FEET FINISHED, 2 FIREPLACES, 2 LIVING ROOMS, 2 BATHROOMS. VICTORIA'S BEST BUY. M.L.S. PHONE CHUCK, 477-6994. ANYTIME. BUD PULLAN 477-1578.

QUALICUM BEACH
By owner, 3 bedroom cedar home, wall-to-wall, electric heat, 3 years old. Close to town and schools, offers on $39,900. Phone 752-6816.

250 HOUSES FOR SALE

ESQUIMALT
1256 Park Terrace
Owners are leaving town and are offering this home of Spanish design, custom built, just 3 years ago. The main floor has large living room with unusual fireplace with raised hearth and built-in speakers. Smart dining area with sundeck off; 2 nice bedrooms and 4-Piece Pembroke bath. Up the carpeted stairs with wrough iron railing to the master bedroom, 12x18 with another deck. Everything is w-w corpeting. For "mother-in-law" or tenant a nice compact suite presently rented for $160 with stove, fridge. Main kitchen has colored stove, fridge. Drive-in garage and laundry room in basement. Heated of course with oil. Priced at $65,000. MLS. Call 385-9765. Charman Pocific Realty Ltd.
BRUCE GIBSON FRANK CARR

THREE BEDROOM
$42,000
3½ year old no basement home, VLA standard on Sooke River Rd. Approx. .9 acre, lots of room for gardening. MLS 14362.

JUST LISTED. 75'x120' lot close to village. Has two-bedroom house in bad need of repair. Value in land, only $15,800.

SOOKE REALTY LTD.
642-5426

Bob George Florence Coldie
642-5670 652-3140

WATERFRONT
$78,900
SAILING ENTHUSIASTS, PERFECT ANCHORAGE YEAR ROUND. CUTE 2-BEDROOM HOME. FULL SECLUSION. BOAT RAMP, WILDLIFE REFUDGE, WITH LAWNS SWEEPIN GDOWN TO WATER LEVEL. POSSIBLE 1 or 2 LOT SUBDIVISION. JUST BEAUTIFUL. PHONE BIG CHUCK, 477-6994 ANYTIME.

BETTER THAN
NEW
$56,900
8-month-old Glen Lake home on cul-de-sac. 3 bedrooms with fourth in basement. Floor-to-ceiling stone fireplace, 1½ baths, short shag WW carpeting. Call to view, 478-5763 anytime.

PRICE REDUCED
MOVING
MUST SELL
Well kept 2 BR home, walk to town, Apt. zoned; 107'x52', 5460 sq. ft. min. Value $43,680, reduced to $41,950. By owner. After 6 p.m. or weekends, 385-0076.

Engineered Homes
HARRY ATKEY
385-6211 598-1737

250 HOUSES FOR SALE

RITHET'S
for
Real Estate
Insurance
Appraisals
714 FORT
382-4251

OPEN HOUSE
SATURDAY
1:30-4:00
731 LARKHALL
NEW LISTING — Immaculate 2½ year old bungalow featuring 3 bedrooms, 2 bathrooms, large bright kitchen, with lots of cupboards, 10½x12 dining rm., stone open fireplace, 6x11 entrance foyer, full high basement well planned for additional development, sundeck over carport, nicely landscaped and naturally treed lot and situated in an area of good, new homes in Langford. Priced at $57,900. MLS.
R. JOHNSON W. MICHAELS
382-4251 24 Hr. Service

University School
DRIVE BY
3228 FRECHETTE
Please see our Display Advertisement in the weekend edition for details of this immaculate home. Lovely cement patio in semi-secluded backyard—this home must be seen. Priced at $69,900. Exclusive.
R. JOHNSON or W. MICHAELS
382-4251 anytime

A TRULY UNIQUE
FAMILY HOME
Located in the true rural atmosphere. This four-bedroom, three-bathroom and family room home is complete with basement and double garage.
A spacious 2500 sq. ft. home with a most unique spiral staircase, with wall-to-wall broadloom throughout, and accenting fireplaces. You must be inside to appreciate the warmth that glows from every corner. A must this weekend. MLS.
Call Robert L. Peden at 386-2437 or 382-5048.

PACIFIC STRATA
REALTY LTD.

BY OWNER
1 year old 2 bedroom in Brentwood. Full price $58,500. Full basement, glassed in sundeck, near schools buses and fishing. Phone after 6, 652-2328.

250 HOUSES FOR SALE

HENDERSON REALTY
385-9741 Anytime

UPLANDS
FAMILY HOME
Established section of well-kept homes. Lovely 22x15 living room will enhance your furniture. The warm dining room spells hospitality and the fireplace adds a cozy note to the panelled den. Large cabinet kitchen, a well proportioned master bedroom and 4-Pce. bath complete the main floor. Open stairway leads to three bright bedrooms and 4-Pce. bath. Rec. room in a full dry basement. Hot water heat. Landscaped treed lot. Well priced at $110,000.
BOB GIBSON 658-5153
BILL McCARTER 592-3970

AT ONLY
$44,500
You can make your home in this small townhouse complex in a quiet and convenient area. Just three years young with two large bedrooms—1½ baths—living room with deck—all attractively decorated and sparkling clean. Easy financing can be arranged. Call now for viewing.
385-9741 STAN TRONT 477-2829

Byron Price
and Associates Ltd.
804 BROUGHTON ST. 385-2458

OAK BAY
THE PRICE
IS RIGHT!
A truly sparkling modern bungalow with full basement just down from the Upland's Gate at an affordable price of only $58,500 and, if required, the vendor will carry a mortgage. You will love the kitchen with unique panelling; it is nice to have a separate dining room, lovely living room with fireplace and big windows facing the sunshine side of the street. Two bedrooms (one presently used as a Deluxe Den), 4-piece vanity bathroom, nice recreation room with built-in bar, laundry and workshop area. Separate garage on a big lot. This home is RIGHT, location is RIGHT, and the PRICE is RIGHT. So please call NOW! New MLS.
GLADYCE McLURE, 385-2458

250 HOUSES FOR SALE

Principal Properties Ltd.

4088 Shelbourne
477-9514

FISHING—1 BLK.
Put your boat in the marina and walk 1 block to the warmest fireplace in Brentwood. Bright, clean, 3 Bdrm. home with rec. room, etc. on large lot. Low fifties and anxious. MLS 14372. M. LUND
652-2736; R. BUTLER 479-7994.

CHARACTER
HOME
Restored elegance in a true park-like setting—see for yourself. This lovely 3-Bdrm. home offers the ultimate kitchen, cozy den with fireplace, solarium, large living room, formal dining room and more. No through street. $60,000. M. LUND
652-2736; R. BUTLER 479-7994.
477-9514

FAIRFIELD
Behind Government House, in good condition, 3 bedroom up, living room, dining room and kitchen on main. Full basement, large lot, low taxes. Excellent first mortgage. By owner. $59,900. Call 385-0335, 9-12 a.m. and 5-7:30 p.m.

BY OWNER, BRENTWOOD BAY, 6 month old 2 bedroom house, basement and carport, large lot, close to schools and store, good financing can be assumed. $53,900. Courtesy to agents. Phone 652-5547.

OPEN SATURDAY
1-4
2050 Esplanade, Waterfront, 60' frontage. Large, beautiful 3-bdr. home, in-law suite. Priced to sell.

JUST BUILT
Large lot, 3 bdrm home, located in a central area, close to schools and bus, not far from Portage Inlet. Call 598-6541.

2 BEDROOM NO BASEMENT, electric heat and fireplace, neat, clean and cozy. Close to bus line and shopping centre. $40,000. 477-1297.

GORDON HEAD
Two new homes, priced in low $60's — $46,000 available at 11% — over 1,200 sq. ft. 658-8562.

GORDON HEAD
4 level split with gorgeous seaview and large lot. Private sale. $74,000. 477-9235.

OAK BAY — 4-BEDROOM HOME $61,500 phone 592-3920 or 386-6552. F. C. Hully, Real Estate, 620 View.

RYAN PROPERTIES LTD.
Dedicated Service — Integrity
G. E. Bus Ryan, 382-8135 anytime.

250 HOUSES FOR SALE

GARDNER REALTY Ltd.
899 FORT ST.

2 BEDROOMS
$43,900
New on the market! A spotless stucco home with living room with fireplace, 2 bedrooms (one extra large) modern bath, spacious modern kitchen and rear utility room. Well landscaped 50'x112' lot has separate garage with paved driveway and cement private patio. An excellent home for those that require few steps. Close to all conveniences.
385-7721 CLIFF SALMOND 477-3626

3 Bdrm, Home
PLUS
2 Bdrm. Suite
Gordon Head
Superb decor is yours on both levels. Central vacuum system, intercom, dishwasher, garburator and many other features too numerous to mention. Excellent value at $72,900.
385-7721 CLIFF SALMOND 477-3626

HIGH
QUADRA
This beautiful 3-BDRM home on quiet street features LR with slate FP, in-line DR, modern kitchen and attractive 4-pce bath. Basement has rec. room, drive-in garage, and lots of space in workshop area. The setting for this home is parklike with large 161 ft. deep lot, and backs onto Playfair Park. Back concrete patio provides ideal picnic and barbecue area. See this exclusive now at only $57,900.
385-7721 DALE BRIGGS 592-3978

FAIRFIELD
BIG FAMILY
HOME
This quality built heritage home is located in Fairfield and features panelled walls, beamed ceilings, stained glass windows and numerous built-ins in LR and DR. Living room has brick FP to add to the atmosphere of this lovely home. Fully modernized kitchen with W-W. Three bedrooms on main, possible 2 more in basement plus 2 more upstairs make this real value for space seekers. Three pce bath on main plus possible 4-pce bath in basement. Priced to sell at $63,900.
385-7721 DALE BRIGGS 592-3978

Heritage
Home
This beautiful heritage home in Fairfield provides quality living with spaciousness. Main floor features LR, adjoining DR with beamed ceiling and beautiful chandelier, FP and entry to fully modernized kitchen with W-W. 2 Bdrms, den and 3-pce bath. Upstairs has 1 Bdrm with room for another. Downstairs has fourth bedroom, 3-pce bath and loads of workshop space. Come and see this character home for yourself at reduced price of $63,900.
385-7721 DALE BRIGGS 592-3978

4 BEDROOMS
RUMPUS ROOM
1½ BATHS
DOUBLE CARPORT
EXTRA PARKING
NEW LISTING
8 YEARS YOUNG
$59,900
385-7721 CLIFF SALMOND 477-3626

ONLY
3
YEARS
Exceptionally spacious 3 bedroom family home. Custom built by present owner. Has large entrance hall, living room with bay window and arch type brick fireplace, good size dining room, walnut kitchen with built-in dishwasher and separate eating area. Tastefully decorated and high-quality carpets throughout. Professionally finished 35x15 family room and many extras. Over 1700 sq. ft. of finished living area. The downstairs would accommodate a beautiful above ground in-law suite. This home must be seen inside to appreciate the workmanship. Located in the Burnside area, close to all schools, shopping and tranpsortation. Good value at $66,500 ... New MLS No. 14271. For viewing call:
385-7721 BILL WEISS 598-8443

$16,500 FP., FOR OCEAN LIVING in one year old float home, cedar siding, carpeted, two sleeping lofts, fireplace, fridge, stove, shower. Two miles from city centre. Low down with good credit. See Gabbury, West Bay Marina, 453 Head St. Open 1 - 5 weekend.

OPEN HOUSE
1215 BASIL AVE.
SAT. 1:30 - 4:30
Immaculate 2-bedroom basement bungalow. Renovated. $43,500. Owner, 656-1628.

QUALITY HOME FOUR BEDROOM, two bathrooms, rumpus room. 382-0718 private.

253 COUNTRY HOMES AND PROPERTIES

Western HOMES Ltd.

NORTH SAANICH
HORSEMAN'S
PARADISE
5 ACRES
Picture a modern family home with over 2,000 sq. ft. on one floor which includes 4 bedrooms, 2 full bathrooms, living room and large dining room with fireplace. Property includes 30x40 newer barn with 5 regular box stalls and 2 foaling stalls plus lots of hack, and hay storage. All of this and more, within walking distance of Sandown Race Track. MLS 14004.

VERY REALISTICALLY PRICED AT $120,000.00. DON'T DELAY, CALL TODAY:

Jack Davis
386-3494 24 hrs.)

BROWN BROS. on LANSHARD
"People Helping People"

IDEAL FOR EARLY
RETIREMENT
BEAUTIFUL
COUNTRY VIEW
1.6 ACRES
437' Rd. Frontage
Variety of mature and young fruit trees. Quality home of 7 years consists of entrance hall, spacious living room, den, two twin-size bedrooms, convenient kitchen with utility room off — large 4-pce. bathroom. Lower level has 3rd bedroom, billiard room 28'6"x16'10", 3-pce. bathroom and workshop area — double carport. Offered at $95,000 — for appointment to view call Doug Lawson, 385-8771 (anytime).

253 COUNTRY HOMES PROPERTIES

SOOKE SECLUSION
WITH A STREAM
OPEN HOUSE
SAT. 1-4 P.M.
A well constructed seven-year-old home situated on a wooded property with a stream running through it. Large panelled living room, two bedrooms and 4-pce. bathroom. Kitchen with lots of cabinet and counter space and adjoining utility room. Drapes, carpeting and four major appliances included. See the good value offered in this country hide-a-way. Drive three miles from Sook Village out Otter Lake Rd. to the corner of Young Lake Rd.
ASKING $42,500.
ERIC GRAHAM
386-7521 656-4489
BOORMAN INVESTMENT CO., LTD.
1111 Government St.

ENGLISH TUDOR
Delightful home in the desirable Ardmore area. Large living and dining rooms, kitchen and utility on main floor, 4 bedrooms and 2 baths on the second floor. Large attic for playroom or storage. Double garage with self-contained in-law suite above. A truly magnificent residence on ¾ acre. New MLS. $107,500.

CURTEIS POINT
Superb 4 bedroom home set amongst the trees on 1.54 acres. Seaviews from the spacious living room. 2 completely finished levels. Separate 15x25 workshop. Ideal for those wanting generous accommodation with seclusion. MLS 13792. $105,000.

FAMILY HOME
Lovely home in Melville Park. Living and dining rooms, three bedrooms plus bath on main floor, plus 4th. bedroom and bath in full basement. Large sundeck. 74x120 lot, only a few steps from school, hospital and marinas. New MLS $61,900.
JOHN BRUCE Bus. 656-3928
Res. 656-2023 or 656-6151
SIDNEY REALTY

EXPERIMENTAL
FARM
This new custom-built home exudes quality with most pleasing floor plan. Nearly 1500 square feet on the main and a recreation room beautifully finished downstairs. living and rec. rooms have outstanding floor-to-ceiling fireplaces. treed surroundings that overlook The home is so attractive with its the experimental farm to the water and island views. Asking price is realistic at $87,500. Exclusive new listing.

ARDMORE
Brand new listing. Very well built home that is completely finished up and down. There are four bedrooms, rec room, 2½ bathrooms, double carport, black topped driveway, and newly installed 18'x34' swimming pool. Seclusion is the word at this one acre of treed property. Asking $89,800.00.
Bill Ratcliffe 656-4517
Gordon Hulme Ltd. 656-1154

2.5 Acre Waterfront
Garden Estate
200 ft. prime beach waterfront including tidelands, clam and oyster beds located on Puget Sound. Year round fresh water artesian stream feeds four trout ponds. Mature professional landscaping throughout. Orchard of apples, pears, cherries, and peaches. Many species trees. Rose garden. Putting green, croquet pitch. Two out buildings. Extensive underground water system. Brick patio leads to family room 350 sq. ft. modern kitchen. Two bedrooms. Living room with view of Inlet and Mt. Rainer. Cedar and pine finishes throughout. Taxes $950. 3½ hours from Victoria via Coho ferry. $140,000. Business hours: 383-4314.

BRAND NEW
HOME
$72,000
At last, a quality built home on 2 acres, in an area where each home has a minimum of 2 acres, fast becoming Victoria's equivalent of Vancouver's properties. The attractive home has 3 bedrooms (master has ensuite), floor to ceiling rock fireplace with cantilever hearth. Large covered sundeck over carport. This builder's work is a pleasure to show.
JOHN ROBINSON
478-5561 on Pager 384-8075 No. E457
BLOCK BROS. REALTY LTD.

NEW
CENTRAL
SAANICH
Spacious 3-bedroom in a pretty, treed, new subdivision, 15 minutes to town. This attractive new home, located on a cul-de-sac, offers a living room with corner fireplace, in-line dining room, sunny bright kitchen with eating area, master bedrm. en-suite. The large high basement is ideally suited to development with roughed-in fireplace and plumbing. The price is reasonable at just $55,400. Bruce Champion, 386-3585, anytime. Victoria Realty Ltd.

ESCAPE
From the Rigors o fTown Life
At $75,000 this beautiful near new home with unsurpassed views over ocean and mountains, your own private acre, guest cottage, wood shed, greenhouse and garden is only an hour from the city centre in the yet hardly explored Sheringham Estates. Where else can you enjoy such serenity. MLS. For directions or to view call:
DESMOND HOLMES
384-8124 478-1227
PEMBERTON,HOLMES LTD.
1000 Government Street

SACRIFICE
Owner is willing to sacrifice for a quick sale this 1150 sq. ft., 3-bedroom, full basement home on a 70x135 ft. lot on the outskirts of Sidney. There is a $14,000 mortgage at 9¼% available, but can be refinanced. It is vacant now and needs a paint brush.
Asking $54,000. What is your offer?
656-4000 K. DROST 656-2427
SAANICH PENINSULA
PROPERTIES LTD., SIDNEY.

2-ACRE
MINI-FARM
Lot size 249x349 with frontage on two roads with future subdividing potential. 1300 sq. ft. home has living room, kitchen, 2 bedrooms and a den, and an enclosed sun room. Outbuildings: Barn and chicken coop and 30x16 garage. Good value at $84,900. No sign on property, view by appointment only.
JOHN ROBINSON
478-5561 on Pager 384-8075 No. E457

SALT SPRING
14.32 ACRES
4 large cabins giving $800 per month income. Possibilities are numerous for future potential on this large tract of land 4 miles from Ganges. Call:
DOUG POSKITT
595-5171 656-4236
CANADA TRUST

5.47 ACRES
4 BEDROOMS
3-year-old home on over 5 wooded acres with 4 bedrooms, den and room for rec room. Located on Otter Point Rd., 1½ miles from Sooke Village. Asking $74,600. MLS. Call BILL KOZAK 642-3404 or LANSDOWNE PROPERTIES LTD., 592-2431 anytime.

MODERN 3 BEDROOM HOME, full high basement. Set back from the road on Clayton in North Saanich. 2 stall barn included, owner anxious.
SMITH DOBSON ESTATES LTS.
Res. 658-8837 384-1424.

FISHER ROAD, COBBLE HILL, two bedrooms, two bathrooms, house, 112-743-5156.

253 COUNTRY HOMES AND PROPERTIES

Horse Country

1. Metchosin — 2¼ acres, fenced and X fenced. 2½-year-old, 2-bedrm., 2 bathrms., 2 F.P.'s home. Good value at $68,500. MLS.
2. Metchosin — 2 lovely level acres superb post and beam home. A real buy at $89,900. MLS.
3. North Saanich — Nearly new 3-bedrm., full basement home and a 2-stall barn on 7 acres. Just $72,500. MLS. For information on these or other properties phone MAUDE DOBSON 658-8837 or 477-0141.

Canada Permanent Trust Company

ELK LAKE
LONG LOW RANCHER
CHOICE FARMLAND
Give yourself a treat and view this immaculate three bedroom, 1400 sq. ft. home, overlooking 12.5 acres of choice acreage, all fenced and cross fenced. Asking $159,900.00 and excellent value. (MLS)
Ian Boorman 386-7521
BOORMAN INVESTMENT CO., LTD.
1111 Government St.

TRADE
Your city home for one of these prime country properties:
1. North Saanich: 1-year-old, 1450 sq. ft. full basement home built to VLA standards on 7½ acres meadowland. Offers invited on $125,000.
2. Sheringham Pt. Superb split-level post and beam on 10 beautiful acres. Treed parkland. Total seclusion. Asking $91,500. MLS 13494.
477-1841 BILL REMPLE 658-5794
LOCK BROS. REALTY LTD.

256 WATERFRONT AND PROPERTIES

DANE DEVELOPMENTS
PROSPECT LAKE
$88,500
This never happens but it has.
A beautiful 2-Bedroom year round home with W-W Carpeting throughout, approx. 1250 sq. ft. of living area built only 6 years ago. This rare find nestles in a beautiful cove and is complete with a brand new wharf.
If you wait on this you will be too late.
Days 592-2449
Evenings 595-4845
Ask for Bill

SHANGRI-LA
SAANICH PENINSULA
Here stands a waterfront property of over one acre in size that really is a Shangri-La. A private and secluded winding black topped road takes you through lovely trees and garden to the waterfront and the large 2-bedroom main home. Yes, there is a completely self-contained guest cottage also. Space does not permit all the glowing reports I may give you. However, to mention a few — there is wall-to-wall carpeting throughout, picture windows overlooking entire seaward side, white shell beach, wall-to-ceiling fireplace of Roman brick, heatilator in living room, fireplace also in family room. Property on city water, permanent sea wall, large sundeck and patio over boathouse with boat winch, hot-water heating, and believe me I could go on and on. Full price $135,000. MLS. To view or for further information, phone:
477-0191 RON SEDGER 479-3673
Royal Trust Real Estate Dept.

F. G. CARVER & CO.
739 FORT
WATER FRONTAGE
¾ ACRE
Approximately 1700 sq. ft. home, $110,000.
Call C. Milan
385-7324 or 384-5336

WATER FRONTAGE
1-3 ACRE
1800 sq. foot home. $105,500. For further information.
Call C. Milan
385-7324 or 384-5336

Your Own
55 Acre Park
With 1500 ft. waterfront on San Juan Harbour and 12'x64' mobile home on site, this property is offered for a quick sale at $90,500 with subdivision possibilities. For information please call HERB McDANNOLD 658-8844 or 382-9191.

Canada Permanent Trust Company

SIDNEY
WATERFRONT
Take time to view this gracious and spacious home of character. The master bedroom is en suite and has a walk-in closet. Easy access to 100' of well protected beach. It has a very large one-bedroom inlaw suite that has a view equal to the upper levels. The double carport is surrounded by beautiful landscaping. Well-priced at $93,500. Exclusive; courtesy extended to realtors.
BILL RATCLIFFE 656-4517
GORDON HULME LTD. 656-1154

LANDS END RD.
Fully treed 11.62 acres and 585 ft. of prime waterfront with delightful cove and clam-shell beach. $200,000. Call Mr. Elwell, Gordon Hulme Ltd., 656-1154 or 477-3988.

WATERFRONT
91 ACRE
Almost 1 acre on North Pender Island 120 ft. on water. Domestic water and hydro, fully treed, very realistically priced at $22,000, terms available. Call C. WONNENBERG 384-0581 anytime. MLS 13738. Willis and Wonnenberg Realty Ltd.

½-ACRE WATERFRONT — SAANICH PENINSULA. SOUTHERN EXPOSURE. SHELTERED MOORAGE. $49,500 CASH. CONTACT J. P. DUECK OR M. O WESTON, BOORMAN INVESTMENT CO. LTD., 386-7521.

SECLUDED WATERFRONT
SAANICH PENINSULA
A comfortable 2-storey home of about 2,500 sq. ft. set on a lovely ¾ acre property with 133' on Thomson Cove and an all tide dock. Being offered at only $159,500. Further information and viewing by appointment with PETER NASH 598-3321.
JACK MEARS
OAK BAY REALTY LTD.

SIDNEY
WATERFRONT
OPEN HOUSE
Friday-Saturday, 1:30-4:30, 10181 Wildflower Pl. (off Third St.)
CAPITAL REGION AGENCIES
Sidney 656-3951

RUXTON ISLAND SUMMER home. 180' beautiful protected waterfront. A professionally designed and built Chalet style with shake roof etc. Closed in, finished outside and sundeck, at $26,500. Finished inside $32,500. 112-743-5288.

APPROX. 1-ACRE LOTS
100 ft. waterfrontage, adjacent to Whiffin Spit in Sooke. New subdivision, paved road, telephone, electricity, $30,200 and $31,000. Call Diversified Holdings Ltd., 388-4601 anytime.

FOR SALE BY OWNER
Land's End Road's finest waterfront location. Intriguing A-frame, 3 bedrooms, 1½ bathrooms. Irreplaceable, charming, unobstructed view, $125,000. 592-0662, no agents please.

SIDNEY WATERFRONT
Charming older residence with full basement, separate garage, on a beautiful lot, nice beach plus fantastic view, asking $89,500. Owner, 656-1489.

256 WATERFRONT PROPERTIES

Gracious Living on Vancouver Island's "RIVIERA"

Maple Bay

Between Victoria and Nanaimo
Sun-Loved, Nature-Blessed
Arbutus-Shaded

Look South over Tranquil Maple Bay

Enjoy Nature at its finest!

Fishing, Boating, (Marina Nearby)

Plus

Beautifully Treed View Lots

With Access to The Bay,

also some
Unique Waterfront Parcels

All this with
Municipal Water and
Paved Roads

One-Half to 2-Acre Sites
Prices from $16,000 —
Balance at 10 per cent
Down Payment from $4,900
A Wise Investment From
Any Aspect . . . Prepare
For Your Retirement Now!

Call 687-2696
Vancouver Office Hours
or 748-1629 Duncan

WATERFRONT
HANDYMAN
SPECIAL
81 ft. of waterfrontage on Sook Basin. 2 B.R. home in need of renovation. Has new foundation and retaining wall overlooking public beach. Reasonably priced at $42,900. Excellent financing available. Call BILL KOZAK at 592-2431 or res. 642-3404 anytime. New MLS. LANSDOWNE PROPERTIES LTD.

APPROX. ONE-THIRD PLUS ACRE LOT ON FLORENCE LAKE, DUPLEX ZONED Details from GRAHAM IRELAND or WAYNE BUTTERFIELD, 382-4251. RITHET AGENCIES LTD.

FOR SALE BY OWNER
One of Gordon Head's finest waterfront homes, 180 deg. of sea view. Must be seen, $189,000. 592-0662. No agents please.

FOR
MORE
Real Estate
SEE
DISPLAY
Real Estate
Advertisements

Pages
10, 11, 12, 13

258 CONDOMINIUMS and TOWNHOUSES

JACK MEARS
OAK BAY REALTY LTD.
"The Professional People"
Coast to Coast
Real Estate Service
2194 OAK BAY 598-3321
3618 SHELBOURNE 598-3344

DELUXE CONDOMINIUM—FAIRFIELD
This spacious suite with 2 bedrooms and 1½ bathrooms has many special features including raised hearth fireplace in living room. Controlled underground parking with direct under cover access to elevator and apartment. Up to 80% financing available at 10%. Full price only $53,200. To view please call JOHN BARNES 598-3321 or 598-4243 anytime.

BEACH DRIVE — $38,000
Exceptionally attractive one-bedroom suite just across from Oak Bay Marina with superb waterviews. Space used intelligently to provide maximum comfort with fireplace, built-in bookshelves and cabinets. Balcony fronts on Beach Drive. Covered parking. Monthly assessment $45. (Includes taxes, heat, hot water, ect.) For further information, call BILL RICHARDS at 595-6219 or 598-3321.

BEACH DRIVE APT.
$38,900
Extra large one-bedroom suite in Oak Bay. Nice large living room, 23x13' with electric fireplace. A very roomy dining area with a well equpped kitchen and large bedroom and 4-pce. bath. This apartment has a very pleasant view and transportation etc. This is well worth looking at. For information please contact BILL MOHR 598-6716, or HAROLD WHILEY 592-2798. Office 598-3321.

Whyte & Gower
Oak Bay Properties Ltd.
2227 Oak Bay Ave.
592-2407

BEST BUY
2 BDRMS
$36,000
Great views of the city and mountains from this top floor suite in near new superior quality concrete building, most fireproof and built to CMHC specifications. Low down payment of approximately $2,165 — Purchaser can assume existing mortgage of approx. $33,835. Low maintenance $32 per. mo. includes heat. Large Rec. Room and Hobby Shop in building — lovely landscaped grounds. Call HUGH YEREX 592-2407 or res. 479-8169.

OAK BAY
$10,000 DOWN
Very well located 1 bdrm. suite — just 1 block away from the village. Monthly maintenance only $41. Adequate parking. Price $32,000. (MLS 14456) CLIFF NORMAN 592-2407 or 598-5275.

OAK BAY TOWERS
$31,500
One bedroom second floor suite partial seaview. Immaculate condition, tstefully decorated. Monthly maintenance $39.90 includes heating, laundry facilities on each floor, resident caretaker. Carport parking, drapes, stove, fridge, w.w. carpet, screen door included. Exclusive with ART BEDFORD 592-2407 or 592-2090.

258 CONDOMINIUMS and TOWNHOUSES

CONSIDER
THIS
1 BEDROOM
AND DEN
THIS CENTRALLY LOCATED 4TH FLOOR SUITE IS AS QUIET AS THEY COME. PLEASANT SOUHERLY OUTLOOK. FRIDGE, STOVE, DISHWASHER INCLUDED. LOW MONTHLY MAINTENANCE INCLUDES HEAT AND WATER PLUS THE USE OF THE MANY FACILITIES WHICH INCLUDE LOUNGE, BILLIARDS ROOM, WORKSHOP, SAUNA. SWIRLPOOL AND EXERCISE AREA. THIS REASONABLY PRICED SUITE MAY BE JUST WHAT YOU'VE BEEN LOOKING FOR. $35,900.
CALL:
M. K. LAWSON 595-2134
M. A. RUDDY 656-4089
OR
PARK PACIFIC INV. LTD.
383-4124

YORKSHIRE
HOUSE
935 FAIRFIELD RD.
OPEN DAILY
2-7 P.M.
(EXCEPT SUNDAY)
BY APPOINTMENT
CALL JOHN CABELDU
592-2568
24 DE LUXE
APARTMENT
HOMES
1 only one-bedroom, $32,000
two bedrooms from $40,500
SUPERB LOCATION
• QUALITY CONSTRUCTION
SPACIOUS ACCOMMODATION
DISTINCTIVE DESIGN
Don't be disappointed. View while a selection is available. Exciting suites with the accent on quality. Large living and dining rooms (some with bay windows). 2 bedroom, master ensuite with dressing area. Huge balconies (many have shperb views). Underground parking. Only a short walk to Beacon Hill Park and Downtown. Ask about Canada Trust's unique no-interest loan available on the equity in your present home.
CANADA TRUST
1537 Hillside Ave.
595-5171

VICTORIA REALTY LTD.
386-3585
TORQUAY PLACE
23 TOWNHOUSES
4 ONLY!!
OPEN DAILY 1-8
(Except Sundays)
SAT. 1-5
4391 TORQUAY
GORDON HEAD
—2 and 3 bedrooms
—Double and triple plumbing
—Basements
—Brick Fireplaces
—Covered Carports
—Screened patios
Priced from $50,250-$55,000. CAREFREE LIVING in a superb location in the heartt of Gordon Head.

OPEN HOUSE
TODAY 1:30-4
419-1433 FAIRCLIFF LANE
PRICE REDUCED
$44,900 to $42,900
IMMEDIATE POSSESSION
2 bedrooms, 1000 s. ft. Top floor view in park-like setting. Close to sea, shopping and bus. Resident caretaker.
LARRY LINEHAM
388-4477 595-0134
CHAMPION REALTY LTD.

NEW 3-BDRM.
TOWNHOUSE
$48,900
Saxe Point area. Good financing available. Ready for occupancy Nov. 1. W-W throughout, walk-in closet. Huge kitchen, framed-in rumpus room (19x10). Close to shopping, buses and parks. Everything designed for minimal maintenance . . . move in and RELAX. Call now. MLS 14095.
Dave Harding
385-7761 24 hrs. 383-7716 Res.
D. F. HANLEY AGENCIES LTD.

SIDNEY
See this delightful 2 bdrm. co-operative that overlooks a bird sanctuary and views of the bay from large balcony. Very spacious and completely furnished, and that includes dishes, glassware, linens. A perfect setting for ideal retirement living, especially if you wish to be near your lady of the seas. All for $45,000. A new exclusive.
BILL RATCLIFFE 656-4517
GORDON HULME LTD. 656-1154

VALUE PACKED
1 bdrm. condominium with sauna, pool, workshop, etc. Handy for University and ideal for the newlyweds. MUST BE SOLD. Priced to sell at $30,500. MLS 13833.
NORMA HILL—383-7796
HAZEL CLARK—385-6635
OFFICE—386-2911
Homefinders, Wall and Redekop

SWAN LAKE — TOWNHOUSE
Located in a beautifully landscaped area this 2-bedroom 1½ bath unit is among 24 quiet units. This 1½-year-old unit is an ideally priced starter or retirement at $43,000. Present 9% mortgage, at $21,500 can be assumed. Call 479-8347.

COSY AND CLEAN
Good accommodation in a 2 bedroom apartment home. 4 year old, clean as new, building recently redecorated and carpeted. Bus at door and close to the centre of town, $33,900. New MLS. MERYLE HAYS 384-8001 or Res. 658-5663.
THE ROYAL TRUST CO.

CORNER GROUND FLOOR CONdominium suite in 2-year-old building just off Dallas Rd. Extra spacious master bedroom. Immediate possession could be arranged. Listed at $40,000, but absentee owner wants to sell. Please call JIM MURDOCH, 592-4530 or 385-2471, Johnston and Co. Ltd.

LOVELY 2 BEDROOM CONdominium, 1,311 sq. ft. in quiet setting, all facilities, immediate possession, by owner, $42,900. 386-9790.

ONLY 10% DOWN, ESQUIMALT, 3 bedrooms, 2 levels, 1½ bathrooms, living room, dining room in line. Galley kitchen. Separate laundry area, $34,900, 598-7736.

1 BEDROOM CONDOMINIUM COlony Park Manor, pools etc. desirable location, offers considered. 595-2604.

258 CONDOMINIUMS and TOWNHOUSES

SOUTHPORT
Open Daily
(Except Sundays)
1-9 p.m.
1000 Esquimalt Rd.
Drive out Esquimalt Rd., turn on Lampson, one block, right on Wordsley to end of road. PANORAMIC VIEWS, SPACIOUS SUITES CLOSE TO EVERYTHING. 30-Unit Condominium with a difference! Kitchen with eating area plus dining area, ensuite plumbing, W-W, drapes, security parking. $35,700-$41,900.

CONDOMINIUM
INVERNESS — One-bedroom plus den with mist agreeable setting overlooking the Sooke Hills. Dining room, extra large sundeck, dishwasher, fridge, stove and drapes included. Make an appointment to view now. Priced at $38,900. MLS 14217.
386-6769 RICK INNIS 477-9394

CONDOMINIUM
WATERVIEW — One-bedroom deluxe unit close to Dallas Rd. waterfront and Beacon Hill Park. Appliances and drapes are included in the asking price of $33,900. MLS. 14335.
386-6769 BILL SIDHU 477-5382

WHY RENT?
When you can own a 3 bedroom, 1½ bath townhouse with living room, dining area, modern, kitchen, secluded patio, luxury carpet over oak floors, lots of storage space in this well-kept townhouse. I invite your comparison. Substantial mortgage at lower than current rates. MLS. 14273. $34,900.
386-6769 JOHN BUNYAN 383-7777

WESTMONT
REALTY LTD.
386-6796

WALTHAM
HOUSE
cr. Cook and Hilda
1101 Hilda Street
THE BEST VALUE
IN TOWN
36 NEW
CONDOMINIUM HOMES
2 BEDRM SUITES
999 - 1194 sq. ft.
1½-2 Bath
PRICED FROM
$38,000
Situated in an ideal location. Close to shopping, buses, Beacon Hill Park and the Dallas waterfront. Features all the usual amenities plus much, much more.
OPEN DAILY 1:30-4:30
(except Sunday)
Eves 6:30 - 8:30
except Saturdays
Special viewing apts. Call
592-2407

Whyte & Gower
Oak Bay Properties Ltd.
2227 Oak Bay Ave.
592-2407

CEDAR HILL
PLACE
1725 CEDAR HILL
CROSS ROAD
Total
Financing
on the 4
Remaining
Units
Special vendor deal on last four units allows minimal down payment and complete financing with interest no higher than current first mortgage rates. To buy now, $100.00 cash, balance of $45,500 at 12¼% for a beautiful 2-bedroom, 1½ bath, 1075 sq. ft. unit with large f.p. and 20' living room in one of Victoria's finest condominiums. Open to view daily, except Sundays and Mondays from 1:30 to 4:30.
PACIFIC STRATA
REALTY LTD.
386-2437

SPENCER
CASTLE
2910 COOK ST.
DANZO & FRANCO
HOLDINGS LTD.
384-4013
A UNIQUE LUXURY
COMPLEX
—4½ acres superb gardens.
—Guest house with 7 en ste bedrooms and reception facilities.
—Huge indoor swimming pool.
—6 storey steel and concrete apartment building.
—2 bedroom corner stes. 1345 sq. ft. luxury.
—Breathtaking views.
—Choice still abailable.
View by Appointment only
J. H. WHITTOME & CO. LTD.
388-4271

THE
EAST PARK
1050 Park Blvd. (Cr. Cook)
Elegant 1 and 2 bedroom, 1 and 1½ bathroom apartment homes with Beacon Hill Park at your front door. Spacious rooms, wall to wall carpets, large private patios, controlled underground parking. There's more. Come and see for yourself.
Priced from $37,500
TRADES CONSIDERED
Open MON-SAT. 2-6. Apointments anytime call 384-9335.
david burr ltd.
655 Fort St. 384-9335

2-BEDROOM CONDOMINIUM apartment in excellent location, close to university. 388-4601.

Jumper Plus

Printed Pattern 9267 34-48

by Marian Martin

Zip it up long or short! Printed Pattern 9267: Women's Sizes are 34 (38-inch bust with 40-inch hip); 36 (40 bust, 42 hip); 38 (42 bust, 44 hip); 40 (44 bust, 46 hip); 42 (46 bust, 48 hip); 44 (48 bust, 50 hip). 46 (50 bust, 52 hip); 48 (52 bust, 54 hip).

$1.00 for each pattern — cash, cheque or money order. Add 15¢ for each pattern for first-class mail and handling. Send to: Daily Colonist Pattern Dept., 60 Progress Ave., Scarborough, Ontario, M1T 4P7. Print plainly pattern number, your name, address.

Do you know how to get a pattern free? Send now for our new Fall-Winter Pattern Catalogue—clip coupon inside for free pattern of your choice. Send 75¢ now!

Sew + Knit Book	$1.25
Instant Money Crafts	$1.00
Instant Fashion Book	$1.00
Instant Sewing Book	$1.00

Scrap-Happy

912

by Laura Wheeler

Make everybody smile—sew this 'gator of scraps!
Pal and pillow! Sew this giant patchwork alligator of 6-inch scraps of print and plain fabric. Pattern 912: pattern pieces for head, directions for alligator.

$1.00 for each pattern — cash, cheque or money order. Add 15¢ for each pattern for first-class mail and handling. Send to: Daily Colonist Pattern Dept., 60 Progress Ave., Scarborough, Ontario, M1T 4P7. Print plainly pattern number, your name, address.

New! 200 designs to knit, crochet, quilt, sew plus 3 free inside new 1976 NEEDLECRAFT Catalogue. 75¢

Crochet with Squares	$1.00
Crochet a Wardrobe	$1.00
Nifty Fifty Quilts	$1.00
Ripple Crochet	$1.00
Sew + Knit Book	$1.25
Needlepoint Book	$1.00
Flower Crochet	$1.00
Hairpin Crochet Book	$1.00
Instant Crochet Book	$1.00
Instant Money Book	$1.00
Instant Macramé Book	$1.00
Complete Gift Book	$1.00
Complete Afghans #14	$1.00
12 Prize Afghans #12	60¢
Book of 16 Quilts #1	60¢
Museum Quilt Book #2	60¢
15 Quilts for Today #3	60¢
Book of 16 Jiffy Rugs	60¢

258 CONDOMINIUMS and TOWNHOUSES

Park Pacific
Presents
ROYAL
WOODS
Another exciting development by
PARK PACIFIC
Apartments
For more information see our display ad in the Financial section of this paper.
1005-1009
MacKenzie
(by Quadra)
For special appointment to view call
ROYAL WOODS, 479-1113
479-8886
or
J. B. YOUNG 598-1818

the Permanent
1125 DOUGLAS ST. and
3647 SHELBOURNE ST.

One Bedroom
Condominiums
Esquimalt — $27,900 (ML). Brand new, spacious suite with appliances, drapes, carpeting. Convenient to shopping, transportation, town, etc. Immediate possession.
JAMES BAY — $33,900 (ML). Immaculate suite with en suite storage, 2-yr.-old complex close to Park and Sea. Appliances, drapes, carpeting, etc., with immediate possession. View by calling HERB McDANNOLD 658-8844 or 382-9191.

Rockland Square
Executive Townhouses now under construction on Pemberton Road, ready for occupancy Spring '76. Attractive Manor House styling, featuring 3 BR, 3 baths, fireplaces, carpeting, drapes, all appliances, etc. Now offered at $97,000. For information, preselection of site location and floor plan on this exclusive listing call HERB McDANNOLD 658-8844 or 382-9191.

Canada Permanent Trust Company

Villa Royale
964 HEYWOOD AVE.
(Leasehold interest)
Overlooking
Beacon Hill Park
1 and 2 Bdrm. Suites
Starting at $20,400
AMENITIES
—SAUNA
—SWIRL POOL
—ROOF LOUNGE
—WORK SHOP
—ADEQUATE PARKING
Excellent financing at 11% if required
Open from 1:30-4:30
SALES Office 384-2025.
SPECIAL APPOINTMENTS — call: A. BEDFORD 592-2090 or L. HOGARTH 592-3537, 592-2407 ANYTIME.

Whyte & Gower
Oak Bay Properties Ltd.
2227 Oak Bay Ave.
592-2407

CONSIDER
THIS
Lovely 1-yr.-old, 1-BR. Apartment Home. Large assumable mortgage at below current rates. Fully equipped — Dishwasher, stove, fridge, Wall-to-wall carpet throughout. Close to all services. Billiard room, sauna and hobby rooms available.
NEW M.L.S. $32,500
For appointment call:
M. Ruddy, 656-4089
M. Lawson, 595-2134
Park Pacific Investments Ltd.
383-4124

OPEN HOUSE
115-1680 POPLAR STREET
FRI.-SAT. 1:30-4:30
OFFERS ARE WELCOMED on this 820 sq. ft. one bedroom condominium. Owners MUST sell immediately. One of the choicest locations. Fast bus service and shopping at your door. Close to university and Simpsons Sears. Sauna, whirlpool, swimming pool, games and party room and workshop. Asking $30,500. For prior viewing call 388-4477.
G. H. WILLISCROFT
24-hr. service
CHAMPION REALTY LTD.

UNIVERSITY
PARK
TERRACE
The owners must sell their 2 bedroom suite but that's your good fortune. Its one of the best within this very desirable, nearly new block. Besides all the extras that come with the building it also offers an imitation fireplace, flower pots and decoration. To view call:
595-5171 BRIAN MARTIN 479-3366
CANADA TRUST

$32,900
Luxurious, spacious one-bedroom unit in Victoria's most convenient location. Living room is 22x14 with sliding glass doors to private balcony with sunny southern exposure. Elegant dining room, fully equipped carpeted kitchen; large bedroom and extra amount of closet area. Sauna, whirlpool. Only one year old and priced well below anything comparable today. For details and appointments to view this new MLS 14260 call LILIAN McLEOD, 592-4968 or office 385-5741 anytime.
OLYMPIC REALTY LTD.

CORNERS PLACE
Spotless 3-bedroom, 1½ bath townhouse in the convenient Lake Hill area. Top value at $43,900. Bruce Champion, 386-3585 anytime, Victoria Realty Ltd.

258 CONDOMINIUMS and TOWNHOUSES

F. G. CARVER & Co.
739 FORT
KARA
VISTA
2626 BLACKWOOD
ONLY
9 LEFT!
2 bedrooms
11½% financing
Fireplaces still available
Large kitchens with eating area
Private balconies
Large bedroom
1½ to 2 bathrooms
Billiard Room
Hobby room
10% down to qualified purchaser
$39,500 — $43,500
OPEN MON.-SAT. 1-5
MON.-FRI. 7 - 8:30
385-7324 or 388-9242

KNOWLES REALTY LTD.
Seaview
$38,900
1 Bedrm condominium in beautiful condition with unobstructed seaview. Has LR, DR in line, large bedroom and unique kitchen including all appliances. Close to Bus and Shopping. MLS 13818. To view call 384-8101
Greta Hofmeister
592-6372

ORCHARD
HOUSE
Studio from $20,000
1 Bedroom from $26,000
2 Bedroom from $35,000
Open 2-8 Daily
Saturday 12 noon — 6
Sunday 1 — 7
647 Michigan St
382-8231 382-8232

OPEN HOUSE
340 BURNSIDE RD.
Saturday 1-4 P.M.
One of the best priced 2 bdrm. condominiums in town! LR and DR with gleaming oak floors. Appliances included in galley kitchen. Your very own laundry facilities, and storage room. Swimming pool, and playground for children. Asking $27,500. MLS 13814.
LOLA CLARK
386-2911 or 479-3010
Homefinders, Wall and Redekop

LOVELY 2 BEDROOM
DELUXE APPOINTED
BEAUTIFUL BUILDING
ALL APPLIANCES
INCLUDING
DISHWASHER
CALL
JIM COWLEY
656-3675
BAYSHORE REALTY LTD.
388-6424

$32,900
Only $32,900 buys this immaculate 1-bedroom condominium located 3 blocks from Downtown with fantastic views of Beacon Hill Park and the Olympics. Let us help you with flexible financing to suit your personal needs. For further details please call:
595-5171 ERIC SPURLING 479-8663
595-5171 GODFREY WALLS 656-4891
CANADA TRUST

REDUCED PRICE
$31,500
OAK BAY
Immediate possession on this newly decorated one-bedroom suite in a choice location. Close to the sea, village and Sr. Citizens' Centre. Low monthly assessment, free laundry facilities and low taxes plus a beautiful peaceful garden to enjoy. MLS 14407. For appointment to view, please call:
BERNEIDA TAYLOR
477-0191 382-9485
Royal Trust Real Estate Dept.

FAIRFIELD
CONDOMINIUM
Located in a lovely area, this one bedroom suite offers many desireable features. Crestwood cabinets, beautiful carpeting, range, refrigerator, and dishwasher, bedroom drapes. Enjoy the scenic ocean views from the roof garden or the quiet, secluded balcony overlooking natural rock and treed area. Swirlpool and rec room for your pleasure also! Price $33,900. To view please call ALMER OLSON 384-8001. The Royal Trust Co.

LORD SELKIRK ESTATES
—2-bedroom deluxe suite
—top floor in a choice building
—skylight in living room and master bedroom
—ensuite laundry facilities
—Gorge water views
—excellent financing available.
For appointment to view call:
BERNEIDA TAYLOR
477-0191 382-9485
Royal Trust Real Estate Dept.

ENJOY THIS EXTREMELY SPAcious new one-bedroom condominium located in a nice district close to ALL amenities. Condominium living offers sauna, swirl pool, hobby room, party room, rec. room, laundry room, patio, underground parking space, drapes, appliances, plus wall-to-wall carpeting. Take advantage of all this at the low price of $32,500. For further information and viewing phone owners at 384-9023.

3 BEDROOM ON GRADE
Before you buy that condominium see 3850 Merriman Dr. A delightful no step bungalow, level with easy to keep garden and fruit trees. Enclosed garage with heated storage room, all appliances, just redecorated giving 1300 sq. ft. of comfort. Financing at 10¾% with low, low taxes. Perfect for retirment. No Strata title corporation to worry about. Asking $57,000. Owner, 477-1980.

LUXURY
CONDOMINIUM
3 bedms. 1½ baths, fully appllanced, wall-to-wall throughout. More than 1100 sq. ft. for only $35,500. Close in. Call now MLS GLENN NICHOLLS or GERRY FINNIGAN 388-6231 or 598-7689 or 479-1040. Island Pacific Realty.

LAKEVIEW PLACE
Last chance — Private Sale — going to realtor. This 2 bedroom, 1½ bath townhouse is located in a beautifully landscaped area. 1½ year old unit has wall-to-wall carpeting, dining room with patio, and a partially fenced backyard. Front yard fenced for privacy. Offers over $41,000. Pesent 9% Mortgage of $21,500, can be assumed. Call 479-8347.

Our Specials
See our ad in Whittome's Downtown column.
E. Sanderson R. LaCroix
J. H. WHITTOME and CO. LTD.
388-4271

1 BEDROOM
Condominium apartment, all amenities. Phone 388-4601 for appointment to view.

BY OWNER. ESQUIMALT—NEW 2-bedroom condominium. Sauna, whirlpool, $34,900. 384-2338.

258 CONDOMINIUMS and TOWNHOUSES

LOCATION
LOCATION
LOCATION
UNIVERSITY
PARK TERRACE
(Across street from University)
THIS
CONDOMINIUM
REALLY HAS "IT"
at
1870 McKENZIE
There is still a good choice of 1 and 2-bedroom suites. Hospitality room, pool room, hydro pool, sauna and exercise room, storage lockers, underground parking, elevator, large attractive foyer. Everything you could expect and more at $29,900 to $43,500. OPEN HOUSE, 1:00 to 6:00 P.M., MONDAY THROUGH SATURDAY.
MONTREAL TRUST CO.
386-2111

Starter--Retirement
ONLY $33,900
This 2 bedroom, 4-year-old condominium is located in James Bay in an immaculate quiet block close to all ameneties. Easy walking distance to parliament buildings, Beacon Hill Park, Dallas Rd. Large living room with dining area off. Kitchen with stove and frig. 4-pce. bath. Balcony with water views. Separate convenient storage area. Hot water heat. 9¾% assumable mortgage or top mortgage available with low down payment. Quick possession.
BUZZ MAINPRIZE
477-1841 658-8268
BLOCK BROS. REALTY LTD.

FAMILY
CONDOMINIUM
Children are welcome in this complex. Two large bedrooms and the spacious living room is ready, willing and able for family living. Close to Esquimalt sports and shopping facilities. Low monthly assessment. PRICED FOR QUICK SALE ON TODAY'S MARKET AT $31,900. CALL
388-9182 DAVE GIBSON 388-5647
FARMERS and MERCHANTS TRUST COMPANY

COLONY PARK
MANOR
A one-bedroom condominium now available in this desireable location where all shops and services are close. Swimming pool, hobby shop and games room are yours to enjoy in this well maintained unit. Offered at $34,900.
386-2111 NEIL RAWNSLEY 595-1507
MONTREAL TRUST CO.

263 GARAGES FOR SALE, RENT OR WANTED

WANTED: GARAGE TO RENT for storage, Fairfield area preferred. 384-4412.

WANTED
Garage space to rent. Anything. 385-4365.

WANTED A GARAGE TO RENT for storing purposes. 384-2445.

265 HOUSES WANTED TO BUY

MONTEREY SCHOOL AREA, OAK BAY. POSSESSION VERY FLEXIBLE. Modernism if possible but quality and character keynote the requirements within a price bracket of about $90,000. 3 B.R.s are preferred but 2 with a possible 3rd will be considered. The "run of the mill" type of home would be outside of the category of this requirement. Replies will be treated in confidence. If you have a rather special home you wish to sell please phone:
384-8124 S. SIMPSON 598-4056
PEMBERTON HOLMES LTD.
1000 Government St.

URGENTLY REQUIRED
Esquimalt, Willows, Lansdowne or any other nice area. Up to $70,000 cash. Up to 15 years old. Three bedrooms or two and a den, basement. Extra bathroom or possibility. Ben Greig, 386-6164 or 598-3105. Castle Properties Ltd.

Family of three needs a 2 or 3 bedrm. house. Basement not important. Should be Fairfield or James Bay. Call DONNA VALIKOSKI 385-8784.

WANTED
My clients are anxious to locate in a 2 bedrm condominium. Oak Bay or any good area with a sea view. Price to $55,000. Please call ANNA CHANDLER 384-6939 or 385-8784.
DOUGLAS REALTY LTD.

WANTED
Properties in the Colwood-Langford-Metchosin area. If you own property in any of these areas and are thinking of selling, give me a call. I will be happy to answer any questions you may have. No obligation.
MARILYN MOORE
386-2911 or 478-2482
Homefinders, Wall and Redekop

CALL SHANE
For quick, thorough and reliable service in marketing your home, commercial or industrial property quickly call SHANE BEFURT, 383-3559 or 388-6231 25-hour service. Island Pacific Realty.

ALL CASH
Could ze obtained for your property if it has revenue or renovation potential. For immediate inspection and same-day decisions, call
BILL CARNEGIE
385-7761 24 hrs. 652-3627 Res.
D. F. HANLEY AGENCIES LTD.

REQUIRE MODERN 5-BEDROOM home with privacy and view for special client. Location should be in Oak Bay, Ten Mile Point, Queenswood or Gordon Head. Also, should have enclosed pool or space to develop. Would pay current market value and be flexible on possession date. Please call HAROLD GROOS, Charman Pacific Realty Ltd. 385-9765.

CASH FOR YOUR
HOME
investor will pay spot cash for any home, any area up to $45,000. Call GLENN NICHOLLS, 388-6231 or 598-7689 (24 hrs.) Island Pacific Realty.

SERVICEMAN NEEDS
a 2 or 3-bedroom home preferably in Esquimalt or Vic West. Good backyard for children. Will consider something with some light renovations to be done. Up to $45,000 cash. Call Chris Greig, 386-6164 or 479-7995, Castle Properties Ltd.

GOOD FAMILY HOME
WANTED
BY INVESTOR
For decent rental. Will pay up to $55,000 cash. Call Chris Greig, 386-6164 or 479-7995, Castle Properties Ltd.

VICTORIA DOCTOR
Wishes to buy a well built, character home in good location. Establishing a new practice so $70,000 is the maximum. R. BUTLER—PRINCIPAL PROPERTIES, 4088 Shelbourne St.
477-9514—479-7994

HAVE BUYER
For modern 2 or 3 bedrm. Quality home in Oak Bay will pay cash. Please call: SPENCER HOUSTON, 388-6231 or 383-7355, Island Pacific Realty.

YOUNG COUPLE
Wanted immediately 2-3 bedroom home in good area. All cash up to $60,000. Call: OLE KNUDSEN 598-2461 or 388-6231. Island Pacific Realty.

WE NEED A LARGE OLD house, in rural area of North Saanich, chickens and goats must be allowed, low taxes a necessity. No agents please, 652-3656.

CASH
Private buyer with cash looking for Victoria property needing light repairs. 598-7809.

PRIVATE
Want older home, will buy for cash. Phone 479-2209.

SEE CLASSIFICATION 270, "Exchange Real Estate". 477-4662.

265 HOUSES WANTED TO BUY

IS YOUR HOME
WATERVIEW?
—Is it located from Cadboro Bay to North Saanich?
—Are there 2 bedrooms and 2 full bathrooms plus den. (Large master please.)?
—Large living room with fireplace and dining room?
—Kitchen with eating area and family room adjacent if possiblec
—Part basement to accommodate large workshop.
My party is anxious for an immediate purchase with flexible occupancy. Price range approx. $125,000. This is not a listing appeal — if required, purchasers name my be sealed and left with your solicitor. Contact in confidence.
386-2111 NEIL RAWNSLEY 595-1507
(On Pager)
MONTREAL TRUST CO.

PRICE NO OBJECT
Finances are no problem for my clients who must relocate and desire a "DELUXE" home and property. The property must be nicely landscaped and have a large parking area. They prefer View Royal but would consider other locations. If you are considering selling a property that may be suitable, please call
LORRAINE HETT
386-2911 478-2430
Homefinders, Wall and Redekop

HELP!!!
URGENTLY REQUIRED
2-bedroom, full basement home up to $45,000. Please call Dick James at 385-2481 or 592-2139.
Swinterton, Stewart Clark, Ltd.

268 LISTINGS WANTED

LISTINGS
WANTED
Let our team sell your home for you. Our Team of fully qualified salespersons will get the best possible deal for you!
WESTMONT
REALTY LTD.
386-6796

SHAWNIGAN REALTY LTD.
Shawnigan Lake 743-5311
LIST YOUR
SHAWNIGAN, COBBLE HILL
OR MILL BAY PROPERTY
with
743-5311 JOHN ETTEMA 743-2607
743-5311 MARIE MALBON 743-5145
Call Collect Anytime

LIST YOUR HOME WITH ME. An honest hard-working, friendly realtor. We offer financing too. Mr. Cohen, Investors Syndicate Realty, 386-7721.

270 EXCHANGE REAL ESTATE

UP and DOWN
DUPLEX
2853-55 GRAHAM
STREET
on 76½x135' corner lot. Will exchange for studio or 1-bedroom condominium in downtown, Fairfield or James Bay area. MLS. 13727.
C. M. BUD FORBES
386-2111 652-2950
MONTREAL TRUST CO.

BEAUTIFUL 1.3 ACRE LOT in Nanoose, 200 ft. rd. front. Swap for Minimotorhome, value $15,000. Call DON LAYMAN 385-0297. Island Homes Ltd.

DO YOU NEED MORE BEDrooms and garden soil, and garage space? Let us exchange. I have cash and am willing to consider smaller homes, or acreage, or mortgage paper in exchange for my 4-6 bedroom, close in deluxe home. No agents please. Days call 388-9731 or 382-1542. Eves. call 477-4662.

WANTED
Apartment block, good condition, good area. My client has fine 3-bedroom, full basement home, Rockland, as part payment. For further information call:
477-1841 BILL REMPLE 658-5794
BLOCK BROS. REALTY LTD.

EQUITY IN VANCOUVER HOUSE for property or boat in Victoria or Gulf Island area. 477-4155.

EXCHANGE WEST COAST ocean front acreage for property near Victoria. 112-245-4269.

SPELL
IT
OUT
When you have something to sell, the easiest way to find a buyer is to spell it out in print! You do that by placing a low-cost Classified Ad in the newspaper, telling our readers what you have to sell. We'll help you today! Give us a call at 386-2121.

271 LOTS FOR SALE

OCEAN VIEW
ACREAGE
$35,000
3.49 acres of sensational Ocean and Victoria City views. Metchosin area among very expensive homes (MLS). GRAY LAITE 656-5267 or SID HASLAM 477-1994 or office 382-9191.

Canada Permanent Trust Company

METCHOSIN AREA, ½-ACRE view lot, $25,900. 479-6221.

LOT IN SOOKE 90' X 162'. Phone 642-5948.

271 LOTS FOR SALE

MELTON
REAL ESTATE (B.C.) LTD.
912 Douglas Street
386-7551

SIDNEY AREA
Potential light industry. Presently zoned residential.
$16,900 Per Lot (2)
Mildred Stapells
386-7551 477-4860

CENTRAL SAANICH BUILDING LOT
A large corner lot in an area of brand new homes. Buy the lot for $26,000 or have our builder build you a quality home on the lot.
ERIC SPURLING 479-8663
GODFREY WALLS 656-4891
CANADA TRUST
595-5171

$28,000
Ardmore
Beautifully treed lot on Aboyne, drilled deep well. Priced to sell.
GRAY LAITE SID HASLAM
656-5267 477-1994
Office 382-9191
Canada Permanent Trust Company

ATTENTION BUILDERS
2 TREED LOTS
2 treed, fully serviced and NHA approved building LOTS, at intersection of Cedar Hill and Shelbourne (opposite Mt. Douglas Park). Some with view. $28,500 - $28,900.
KNOWLES REALTY LTD.
384-8101
Bill Knowles Res. 656-3779
Greta Hofmeister Res. 592-6372
Kris Gudionsfon Res. 595-3022

5 ACRES ONLY $39,000
Located in Sooke area just past Camp Barnard on Tugwell Road. Each of these 3 choice lots is on creek frontage. Hydro is available. Call:
JACK GREENWOOD
386-2911 or 384-5228
Homefinders, Wall and Redekop

CITY LOT
FULLY SERVICED
This lot must be sold. Ideal location close to shopping, schools and transportation and fully serviced. This is a corner lot on rock and would be ideal to build a two storey home and have a lovely view. Good terms available. Call anytime.
MARK MACKENZIE
384-8001 595-4596
The Royal Trust Co.

ATTENTION BUILDERS
Great opportunity to get into the mass housing market. A new large subdivision of fully serviced, sewered lots in Ladysmith is now ready. Average lot price $11,500. Terms available.
477-1841 AH PAGE 382-9983
BLOCK BROS. REALTY LTD.

SAANICHTON
Good lot, 72' frontage, all services underground. Area of nice homes, some sea view, reduced again to asking price of $23,200. Phone 386-0107.

BUILD A DUPLEX
I have a large lot for sale (approx. 1¼ acres) with a wealth of year 'round stream—only 15 minutes from city. Worth your investigation? It most certainly is! Priced at $28,900. Phone P. J. WILLIAMS, 386-2955 or Res. 479-1163. Mayfair Realty.

SHAWNIGAN LAKE
Delightful lot (.42 acre). Nicely treed. Country Club membership included. Asking $14,900. For further information call:
386-7521 TOVE BARLOW 477-9859
BOORMAN INVESTMENT CO., LTD.
1111 Government St.

15 LOTS
Possible building sites near Wilkinson Rd. Prison. Price not yet established. BRIAN RIPLEY, 598-3321.
JACK MEARS
OAK BAY REALTY LTD.

SOOKE
4 treed lots, 4½ to 5 acres each. Year round stream, road frontage. $35,000 to $39,000. JOE RICKARD, BROWN BROS. on BLANSHARD. 385-8771 (anytime).

ONLY TWO LOTS LEFT, IN THIS popular Mount Douglas Park area. Just 10% down and you can start building.
Priced at $28,500-$28,900
Knowles Realty Ltd.
Kris Gudionsson
384-8101 or 595-3022

ESQUIMALT
Fully serviced duplex lots on sewer overlooking Gorge Waters. 652-1471 after 6 p.m.

REASONABLY PRICED LOTS for sale in the Gordon Head area, close to schools, university and all amenities. Will construct to your design or ours. Mortgage financing available. Phone Builder, Kasapi Construction Co. Ltd. 386-6191.

SHERINGHAM ESTATES — 13 miles west of Sooke on West Coast Rd., nicely treed lot, blacktopped roads, piped water, few waterfront from $12,000 with some financing available. Frank Wills 658-5479; Florence Goldie 642-3140.

FOR SALE: BUILDING SITE, 2.13 acres, drilled well, good water, corner of Yorkshire-Victoria Sooke Road, $28,000 firm. Some trade value accepted. Phone 112-534-2204 evenings or 856-2548 days.

BUILDING LOT
4,000 sq. ft. level res. lot near city centre. $22,000. LEIGHTON NOBLE, 386-2955 or res. 658-8968. Mayfair Realty.

HIGH, TREED, VIEW LOT
in Metchosin. Price $29,500. MLS 14239. Office — 386-2911
NORMA HILL — 383-7795
HAZEL CLARKE — 385-5625
Homefinders, Wall and Redekop

GORDON HEAD
Fully serviced lot off Kenmore at Shelbourne close to all amenities and schools. $28,000. Phone after 6 p.m. 658-1058.

LANTZVILLE LOT 80X130 ON Rossiter. New subdivision, a real buy for $10,000.
JACK WALDRON 385-8784
DOUGLAS REALTY LTD.

BRENTWOOD BAY
Large level, serviced lot, walking distance to stores and schools. $23,000. $14,000 down and vendor will carry rest at 9%. 652-2734.

½ ACRE BEAUTIFUL BUILDING lot on 108 Miles Ranch near Williams Lake. $8,500. 478-7471 after 6 p.m.

GABRIO LAIS, ONE BLOCK TO beach, lovely ½ acre treed lot, $11,000, some terms. Collect 684-1783, 9:00 a.m. or 5:00 p.m.

ONE ACRE, TREED, SERVICED, lot, 107 ft. of waterfront, Landsend Rd. Call 980-1495 or 922-4693 evenings., Van.

3 CHOICE BUILDING LOTS Brentwood. Price $23,900. H. Tomlin — 477-1327. Henderson Realty — 385-9741.

1.4 ACRE BUILDING LOT IN the Highlands. Asking $19,900. Call TED CHARTRES. 386-2955. Mayfair Realty.

GLENWOOD DESIGN. RESIDENTIAL, commercial and landscape design, drafting service. 388-6851.

BRENTWOOD BAY, .35 ACRE, zoned duplex, exceptional view of Bay. $33,000. 652-3307.

1 ACRE NICELY TREED, NEAR Deep Cove. Water, power, and drive-in. $30,000. 656-6168.

BRENTWOOD BAY, FULLY SERVICED lot near water, Malahat views. 478-6590.

5040 W. SAANICH ROAD, .25 acre. 478-8212.

273 PROPERTY FOR SALE

BRAND NEW SxS DUPLEX
You can't beat this buy in a duplex. Living rooms with F.P.'s, dishwashers installed in nice sized kitchens, dining rms., 3 bdrms., room for 4th bdrm. R. I. rec. rm. with R.I. fireplace in full high bsmnt. Qualifies for new construction exemptions from rent controls plus depreciation tax benefits. Only $89,900. MLS.
386-3231 JUDY JOHNSON 477-1650
BLOCK BROS REALTY LTD.

OVER AN ACRE OF UNOBstructed sea view property on Ocean Boulevard consisting of 2 separate lots with 5 older rentals. Many future development possibilities exist. Present substantial rental income with large mortgage at 8½% available. For more details call
595-2961 Stan James 592-3740
Asking price $120,000
MLS 13866
National Trust Hillside

OTTER POINT
1.36 ACRES
UNOBSCURED SEA VIEW from this beautiful property. Some rocky, some arable. This land has privacy because of its relatively high position. Asking price $19,500. Call PETER BARDON or JOHN WEST at 592-2431. LANSDOWNE PROP.

45 ACRES, $2,500 PER ACRE. 8½ mile circle, perc tested, $25,000 down, 9 per cent on balance. 598-5701.

ONE HALF ACRE, 718 LINDSAY. House condemned. 595-1407.

274 PROPERTY WANTED

WE NEED PROPERTY FOR DEVELOPMENT
Raw land required for building lots or apartment sites. If you have been holding this type of property and are considering a move please call:
DOUG POSKITT
595-5171 656-4236
CANADA TRUST

URGENT!
Do You Have
A lot or land for rent or lease suitable for a Mobile Home?
WOULD YOU LIKE
To share it with me and earn extra revenue of about $90 per month. Call me at Robin Hood Sales, 478-9912 or write Box 4102, Victoria, B.C.

PRIVATE FAMILY BUSINESS relocating in Victoria or adjacent area. Require Motel business with potential if possible, to combine antiques etc. Or very large home with possibility retail zoned. All answers welcome. (Century) Antiques Ltd., 4461 No. 7 highway, Unionville, Ontario.

ALL CASH
We will pay you cash for one lot or more, suitable for building; or acreage of any size in Victoria area, suitable for development. Phone now Kasapi Construction. 386-6191.

WANTED
Lots for cash. ALSO: 2 bedroom, no basement home Gordon Head and Sidney. Phone Audrey Grimshaw 477-0141 or 592-2513.
Canada Permanent Trust Company

GOV'T EXEC.
Desires a large building lot within 10 mile circle. Will pay up to $40,000. Phone GERRY FINNIGAN, 388-6231, Island Pacific Realty.

SELL DIRECT
Cash for building lot or acreage suitable for development based on qualified third party appraisal if requested. Whitehill Investments Corp. 478-7022 after 5.

PROPERTY WANTED
½ acre approved for building in Queenswood area. R. Rothnie. 598-2202.

280 ACREAGE FOR SALE AND WANTED

ONLY 10 PER CENT DOWN
NEARLY 15 ACRES
Saanich Peninsula. Great value for arable land. On paved road. $83,900. MLS. Call: JOHN HOLMS at 598-3344.
(Durrance Road)

5 ACRES
HIGHLANDS
$32,900. Lots of privacy and seclusion. Driveway in. Picture your home here. Call: JOHN HOLMS at 598-3344.
(Durrance Road)
JACK MEARS
OAK BAY REALTY LTD.

METCHOSIN
2.75 acres, treed, building site, driveway, $21,900.
3.07 acres, mainwater, treed, views, $27,000.
2.5 acres, main water, trees, views, $27,750.
10 acres, pasture, orchard, trees, views, $75,000.
WEST COAST ROAD
1 acre, main water, trees, beach access, terms, $22,000.
DESMOND HOLMES
384-8124 478-1227
PEMBERTON, HOLMES LTD.

9 ACRES
METCHOSIN
Well treed and secluded, distant seaviews. $45,000. MLS 14250.
MARILYN MOORE 478-2482
JO LENNOX 478-2563
OFFICE 386-2911
Homefinders, Wall and Redekop

ATTENTION DEVELOPERS!
3.5 acres PLUS 2100 sq. ft. ranch-style home built in 1956. Subdividable into 0.5 acre lots. $160,000. Central Saanich.
BRIAN SHARP
385-7761 24 hrs. 477-4753 Res.
D. F. HANLEY AGENCIES LTD.

35 ACRES OF WOODS
ONLY $140,000.
Look for my signs on Landsend Road in North Saanich to find this lovely wooded wonderland on the hillside. NOT IN LAND RESERVE. On water mains. Good terms available. MLS 14096.
656-4000 K. DROST 656-2427
SAANICH PENINSULA PROPERTIE SLTD., SIDNEY.

LONG BEACH
20 acres between Pacific Rim National Park and Tofino, affording privacy and seclusion in one of the few remaining privately owned parcels of land in this magnificent area. $53,000. Owner will take Urban Property in trade.
P. G. JACKSON LTD.
535-1070 Douglas St.
388-9102

144 ACRES
$150,000. Off Sooke Rd. Approximately 10 miles past Colwood corner. Secluded forest land with a creek through the centre. Old farm home of little value. First time on the market in 47 years. MLS 14388.
ROY ANDERSON
385-3435 477-5057
P. R. BROWN AND SONS LTD.

WATERFRONT
$45 PER FT.
Appr. 3,000 ft. with two beaches and 40 acres, subdividable on the south of Salt Spring Island. Price $135,000. MLS No. 13585. Phone 592-3920 or 386-6552, F. C. Hully, Real Estate, 620 View.

SALT SPRING
10.03 acres waiting for you to build your own home. Treed with building sites, on paved roads, Beaver Pt. Rd. and Demitri. Just reduced to $37,500.
656-5584 LINDA FAHEY 656-1520
BLOCK BROS. REALTY LTD.

HIGHLANDS
$38,900
10 acres, lovely treed property with creek. Large road frontage. Freddy Starke 386-6164 or 479-3866. Castle Properties Limited.

PARKSVILLE ACREAGE
Thirty-nine acres of beautiful treed farm land in a delightful rural area in Parksville at a very reasonable asking price of $65,000. JOAN HOPPER 383-3789 or 385-8784.
DOUGLAS REALTY LTD.

NICELY TREED, LEVEL, 5-acre parcel on Wallace Drive. Asking $64,900. GRAHAM IRELAND or WAYNE BUTTERFIELD 382-4251. RITHET AGENCIES LTD.

280 ACREAGE FOR SALE AND WANTED

P.R.B
P. R. BROWN AND SONS LTD.

SAANICH ACREAGE
LOVELY HOMESITE
$50,000
About 8 miles from city on good road. 3.47 acres of well drained land with views to the South and West. Has trees and a cleared part. Excellent value for this hard to find good land, at the price of $50,000. Vendor may carry about half if required. MLS 100773
STAN WINTERBOTTOM
385-2435 Res. 598-2253
P. R. BROWN AND SONS LTD.

TEN ACRES
of fresh country air, nicely treed. Call me for price. We will even build a home for you.
BEN PARENT
598-5166 598-3641

SIXTY ACRES
LARGE NEW HOME
with superb views of ocean, forest valleys. Fantastic for privacy and good living, at the asking price of $180,000. For details call:
BEN PARENT
598-5166 598-3641

PENINSULA
Older home needed on one or two acres for small hobby farm. Have anxious purchasers.
HARRY GRAY
598-5166 477-9967

WATERFRONT
5 ACRES
SOOKE
Heavily treed lot fronting on Sooke Harbour, off Whiffen Spit Rd. Financing available. Owners will consider most offers. Sooke is growing, plan ahead. Listed for $57,500. MTS 14336. Call:
KEN MANN
598-5144
T. L. MANN and ASSOCIATES LTD.

13.20 SEAVIEW ACRES ON SALT SPRING WITH 1900 FT. RD. FRONTAGE AT CORNER OF BLACKBORN AND THE FULFORD GANGES ROAD. EXCELLENT TERMS WITH 10 PER CENT FINANCING. CONTACT P. DUECK OR M. WESTON, BOORMAN INVESTMENT CO. LTD., 386-7521.

4 ACRES PLUS
LOG HOME
METCHOSIN AREA
Seclusion, trees and good soil for farming. Authentic log home. 5 bedrooms with custom kitchen. Deluxe 5-piece bath; 20'x30' living room with log beams and full stone wall with ventilator F.P. Several small outbuildings. Private. Phone owner after 5, 478-3155.

Parksville-Qualicum Specialists
DASHWOOD REAL ESTATE (Qualicum) Ltd., 752-9266

285 UP-ISLAND PROPERTIES

VANCOUVER ISLAND
LAND SALES
PRICE FROM
$9,900—½ Acre
TERMS $90 Down
$90 Monthly

NANAIMO
¾ acre, good soil, just north of city centre, price $11,500.

LANTZVILLE
10 miles north of Nanaimo, corner lot, village water, trees. Price $10,500.

QUALICUM
½ acre, treed, price $9,900. Just $90 down and $90 monthly including interest.

TOFINO
Waterfront ½ acre, sandy beach. Price $25,000. For information phone or write Peter Kloosterboer, personally, at Nanaimo Realty Co. Ltd., Box 518, Nanaimo, B.C. at 754-2311 or eves. 758-7771 collect.

Excellent Holding Investment Property
23.14 acres — with 1300 ft. frontage — boardering Trans-Canada Highway — 4 miles north of Duncan. Including one acre zoned agriculture commercial — with large fruit store that sells cigarettes, fresh fruit, vegetables, ice cream bars, preserves, etc. Property fenced for beef cattle — with land developed for market gardening. Power and municipal water bordering 600 ft. of property. 10 yrs. old 2-bedroom home with full basement, sheds, greenhouse and large irrigation pond. Clear title. Full price $175,000. For appointment to view — Phone owner, 746-7262, Duncan, B.C.

BY OWNER
Near Saltair. Panoramic view of Islands, fully modern 3 br. large L.R., dining area. F.Plce., full basement, plumbed and fireplace. Double garage, carport, large lot, sewer. CMHC MORT. 7¼%, full price $57,500. Phone 246-4238 or Box 1232, Chemainus.

BY OWNER
Near Saltair-Chemainus. Panoramic view of the Islands from sundeck. Fully modern 3 BR — large LR., dining room. 2 F'places, full basement—plumbed, double garage-carport, large lot, sewer. CMHC mort., 7¼%, FP $55,500.00. Phone 246-4238.

TAXES $1 PRIVATE SALE
Near Lake Cowichan, neat, modern, 3-bedroom home with fireplace, wall-to-wall carpet, automatic oil heat, heavy duty wiring, 40' carport, garage and storage shed. On large fully serviced lot. $28,500. Phone 112-749-6487.

QUALICUM
7.87 acres on highway, level treed, 2 miles north Little Qualicum. Asking $37,000 and $7,000 cash will handle. Exclusive Town and Country Realty Ltd. 382-7276, Doug Dowsley.

3300 SQ. FT., 3 BEDROOM COLONial home, 2 full bathrooms, w-w throughout, stone fireplace, full finished basement, ensuite with shower, double carpot under sundeck, on 2 acres. Duncan area. Phone 748-8336.

LOG HOUSE
Ideal vacation cottage, 18x24' with 6x18' porch. This building is being pre-built and can be viewed at Camosun College at Interurban Road. Or contact Ken Chaytor 478-9246.

Pearson REALTY LTD
BOX 399, PARKSVILLE, B.C.

QUALICUM BEACH
3.5 Acres of Beautiful WATERFRONT. Just North of Qualicum, 200' of Secluded Beach. Will Sell or Trade. 386-7086 or 388-9625.

285 UP-ISLAND PROPERTIES

NOW AVAILABLE AT SHAWNIGAN BEACH ESTATES
SHAWNIGAN LAKE
25 MILES NORTH OF VICTORIA
ONLY 19 SERVICED LOTS LEFT
(of 48 offered 4 weeks ago)
These delightful retirement or recreational properties are ideally located just a 5 minute walk from the beach. Each lot owner becomes an owner-member in the Shawnigan Lake Country Club and may avail themselves of all the amenities their club has to offer. Boating — Swimming — Golfing — Fishing and all the other facilities that make life enjoyable. Buy now — build when you wish — but start enjoying the many benefits of a Shawnigan property owner today.
PRICED FROM
$12,700
With low down payments all can afford
To view
PHONE 743-2312
COLLECT
BRIAN FALCON
On location — Shawnigan Lake Saturday and Sunday, Oct 25 and 26
Sold Exclusively by:
WESTLAND REALTY LTD.
2701 West Broadway
Vancouver, B.C. V6J 1Y3
736-7358

Sea view—semi waterfront lots—choice location, south of Courtenay. Underground services, with easy access to the sea. From $10,500 to $18,500. Terms 20% down bal. at 12%.

Lovely 2000 sq. ft. ranch style home, stone fireplace, 4 bedrooms, 3 baths. On 12 acres of rich soil with a stream. New barn—good water supply. $110,000 full price.

Call Charlotte Willis 338-8962. Plateau Realty Limited, 1415 Cliffe Avenue, Courtenay.

MELTON
REAL ESTATE (B.C.) LTD.
912 DOUGLAS ST.
386-7551

MILL BAY
1.65 acres Briarwood Drive off Shawnigan Mill Bay Road in vicinity of Sports Arena. $19,900. Vendor will carry.
386-7551 ERIC FRAZER 743-9155

PARKSVILLE
NO. 1—$23,500
2 bedroom cottage in need of decoration and some renovation. Comprises living room, large kitchen, Pembroke bathroom, closed-in utility porch. Lovely large treed lot.
NO. 2—$27,000
Smaller stucco bungalow in nice condition, presently rented. Located on good size lot, treed, pretty shrubs. Above 2 properties, ideal for retirement or investment. Exclusive with Herb Hodson, 384-7128 (Res. 382-3835. DOUGLAS HAWKES LTD., 990 Blanshard Street.

Salt Spring Island
WATERFRONT
A magnificent cedar home on Fulford Harbour. 4 bdrms, wall-to-wall carpets, family room plus self-contained suite. Fully landscaped grounds. This home has been built of the finest materials and has been expertly decorated. $150,000. Call:
RON MCQUIGGAN
112-537-9220
Homefinders, Wall and Redekop

$11,900
NEARL QUALICUM BEACH
NEARLY 2 ACRES
Cleared building site on well treed lot awaits your mobile home or construction of your new home. Low down payment will handle until home habitable. MLS. 21920. Call CLARE BROCK anytime 598-3321 or 592-2173.
JACK MEARS
OAK BAY REALTY LTD.

LOW DOWN PAYMENT
DUNCAN
1.4 acre with stream — 3 BDRM home, renovated 1 year ago. Vendor had rented, now says to sell! Immediate occupancy. Terrific starter for the young family. Asking only $32,000.
BRIAN COUTTS
385-7721 598-2405
GARDNER REALTY LTD.

RIVERFRONT ACREAGES
29 parcels from 5 - 8 ac. each. Priced from $4,000 acre. 20% dwn, bal over 15 years. Free brochure available. For further information call Duke Schiller at 334-2203 or 334-3111 or write Block Bros. Realty Ltd., 449 - 5th Street, Courtenay.

MAPLE BAY RD.
$16,900
Beautifully treed ½ acre lot. Min. preparation required for building site. Water meter is in.
ADELINE NICHOLE
386-2911 or 477-8562
Homefinders, Wall and Redekop

SELL IT FAST THROUGH CLASSIFIED DIAL 386-2121

290 FARMS FOR SALE AND WANTED

SAANICH PENINSULA
Rich, fertile 43 acres, all under cultivation. Ideal dairy or beef farm, horse raising and training. Three bedroom home, barns, hay and machinery storage. Loafer barn with over half acre of concrete slab. MLS. For viewing and information please call
BEN PARENT
598-5166 598-3641
NEWSTEAD REALTY LTD.

COBBLE HILL FARM
20 acres, majority cleared and all fenced and iron fenced. Lovely five-bedroom home with paved circular drive, first class barn, small chicken house, heavy duty shop (designed for gravel or logging truck servicing.) Three wells, plus rental trailer on property. Must be seen. Full price $162,000. For appointment to view call MICHAEL EVANS at 746-5171 evenings at 748-9629.
H. W. DICKIE LIMITED
70 GOVERNMENT STREET
DUNCAN, B.C.
"We Sell the Island"

COMOX VALLEY
Camp 3 ranch, 137 acre farm, 1,800 sq. ft. home, two barns, machine shed and other outbuildings, machinery included. 65 acres under cultivation. Remainder 2nd growth and rough pasture. $175,000. Full price. M.L.S. For more information and brochure call GARY SUTHERLAND at 746-5171 or evenings at 748-8810.
H. W. DICKIE LIMITED
70 GOVERNMENT STREET
DUNCAN, B.C.
"We Sell the Island"

ALBERTA — 2,139 ACRE GRAIN farm. Twenty miles southeast of Peace River. 970 acres cultivated, potential two family farm. Two sets of buildings, water is supplied by the Heart River on three quarters. Buildings include two houses, 2 barns, 28 orainaries, cattle shed, machine shed and others. $187,000. Contact Karl Schwendeman, 403-332-4429 or write to C. B. Ellis Agencies Ltd., Box 660, Grimshaw, Alberta.

HOW TO WRITE A GOOD CLASSIFIED ACTION AD

1—IT'S BEST to start your ad with the name of the article or service you have to offer. If you have an apartment, room etc., for rent, or property for sale; start your ad with the location.

2—BE CLEAR. Readers respond more quickly and favorably when given complete, definite information. Always include the price in your advertisement.

3—MAKE IT EASY for the reader-prospect to reach you. Always give your telephone number or your name and address. If you do not have regular hours, state a preferred time for the prospect to get in touch with you.

4—PLAY SAFE. You get the greatest reader attention by using consecutive insertions. A six-day order is best and costs less, and you can, of course, stop your ad as soon as you get the results you want. You pay only for the days your ad appeared. Lower yearly rates are available to those who wish to keep their services or products before the public.

5—PLACE YOURSELF in the reader's position and ask yourself what you want to know about your offer. The answer you give will make a good Want Ad.
Don't allow the reader to speculate.

6—GIVE YOUR PROSPECT every inducement you can with good copy. Classified action ad readers have the money and are already interested in buying the merchandise or service you have to offer; the details and information you give are the most important.

7—WANT ADS THAT FAIL TO bring the desired results do so usually, not through a lack of readership, but because they are poorly worded or contain inadequate information.

8—TO PLACE YOUR AD, call 386-2121, your direct line number to fast Want Ad action. A courteous, efficient advisor will be glad to help you word and place your order. And remember, Classified Action Ads afford you the most complete coverage. Telephones are open 8:00 a.m. to 6:00 p.m. for you daily. Monday through Saturday call:

386-2121

293 GULF ISLAND PROPERTIES

RUGGED BREATHTAKING WATERFRONT PROTECTION ISLAND
The tang of the tall pine trees and the crash of the surf make this level waterfront lot Protection Island's best buy at $19,900. View it with me. Phone Glen Galloway, personally, collect at Nanaimo Realty Co. Ltd., Box 518, Nanaimo, B.C., at 754-2311 or eves. 758-5537.

293 GULF ISLAND PROPERTIES

SHAWNIGAN REALTY LTD.
Shawnigan Lake 743-5311

$59,900
2 ACRES — SEAVIEW
Truly spacious home with part basement, half an hour drive from city centre, Malahat area. Living room, dining room, family room, a fine spot for your piano, a place for your office and a handy kitchen, good size barn also. Very well priced indeed. New MLS.

$23,000
TWO COTTAGES ON ONE LOT
One-third of an acre with unobstructed lake view. Good swimming. Water supply available.

$29,900
THREE BEDROOMS
In the Village of Shawnigan lake. Spacious no step home. Very large living room, modern kitchen, bathroom, good condition. Could be commercial.

$62,000
MILL BAY SERVICE
Beautiful spacious three bedroom home with a fully finished basement, large living room with picture windows. Sundeck, heatilator. Fireplace. On a 50x500 lot mostly forest, with trail and year round creek. $62,000. MLS. 14148.

$125,000
HOME WITH INCOME
1700 square feet of deluxe country home on 5½ acres. Fully completed basement suite rents out for $175 per month. A truly extraordinary new home. On the land are two rented homes. One rents for $200. The other will easily rent out for $300 upon completion. All together $8,100 income per year, plus 5 acres of usable land. Plus a fantastic home for yourself. A rich man's home you can afford.

$38,900
LAKE VIEW
Charming two-bedroom bungalow with basement, nearly new, compact country home. Ideal as a starter or for retirement. Situated on a pretty piece of land, not quite half an acre. In sunny spot on the west side of the lake. Near beach. Phone us fast if you need something like this. It won't last.

$11,500
SUMMER RETREAT
Small log cabin on 55'x101' treed lot in the Shawnigan Lake Village, close to the lake.

743-5311 John Ettema 743-2607
753-5311 Marie Malbon 743-5145

GABRIOLA ISLAND
5.02 ACRES
$32,500
Well treed, level lot fronting on paved road. Good financing available. Make this your summer retreat. MLS 14311. Call:
KEN MANN
598-5144
T. L. MANN and ASSOCIATES LTD.
VICTORIA, B.C.

EXTRA SPECIAL
Beautiful seaside cottage on South Pender Island. Pebble beach front age, beautiful view and excellent moorage. Priced well within reach at $49,500. This property of 155 feet of waterfront and approx. one acre will not last long with its almost fully furnished one bedroom cottage. Good water supply, power and phone.
COLLECT — MANFRED BURANDT
PENDER ISLAND 629-3271
OFFICE 537-5515
SALT SPRING LANDS LTD.
BOX 69, GANGES, B.C.

THETIS ISLAND
View property — 10 acres. One of few properties on Thetis for sale at this time. Slopes up to high area with great potential building site. Well treed with Fir and Arbutus. Road frontage paved. Price $28,000. Call HARRY PARDEE at 246-3093.

THETIS ISLAND
3.5 acres lovely wooded acres with paved road near telegraph harbour. $30,000. Call HARRY PARDEE at 246-3093.
H. W. DICKIE LIMITED
70 GOVERNMENT STREET
DUNCAN B.C.
"WE SELL THE ISLAND"

SEA CAPTAIN
Has instructed me to sell his Gulf Island acreage consisting of 7.5 acres overlooking the blue waters of Sansum Narrows fothe south and Ganges Harbour to the south east. It is subdividable, with easy building sites, served by power, water and black top roads. This very private property is one mile from Vesuvius Bay ferry and is in a class by itself at $65,900. Please call J. J. WILLIAMS at 386-2955 or 479-1163 for further details.
Mafair Realty

SATURNA ISLAND
A beautiful waterfront lot, many pines, cleared site for building, wonderful views from fairly high bank with a natural gully to the water. The half acre gives good seclusion with easy access from the road. Asking $20,000.
BILL RATCLIFFE 656-4517
GORDON HULME LTD. 656-1154

SALT SPRING ISLAND
SEA GLIMPSE
BUILDING LOT
—Glimpse of Ganges Harbour
—Corner Douglas St. and Beddie Rd.
—Walking distance village Ganges.
Asking $12,500.
386-2111 HERB SMITH 386-3712
MONTREAL TRUST CO.

SAN JUAN ISLAND
Lot 150x260', fronting on golf course, in restricted sub division, water and light, cleared. Ocean view, ready to build. $18,500. Owner 478-8395.

WANTED
Realtor equipped with 32 ft. Grand Banks Cruiser and specializing in Banks Cruiser and specializing in has clients—needs your Island property now. Call J. J. WILLIAMS, 386-2955 or res. 479-1163.
Mayfair Realty

BY BUILDER MALAVIEW Drive, Salt Spring Island. 4 bedrooms, 1,056 square feet, 80x293 foot lot, on sewer, buy now and choose your own colour or carpet and type of face brick for fireplace, $42,500, financing available. 479-4143.

3 LARGE LOTS ON EAST ROAD DENMAN ISLAND with beautiful water view over Lambert Channel. Water, hydro and blacktopped road. $9,000 each with terms. FINANCIAL SURVEY LTD. M. E. Braithwaite, 384-9305 Res. 592-0638.

BETTER THAN NEW, COMpletely remodelled 2 bedroom house on 1 acre. Old Brick fireplace, shag carpet in living room and bedrooms. HD wiring, A-O furnace, 3 miles SW of Duncan. Price $39,500. Will consider lot or small acreage in trade. Immediate occupancy. Phone 748-8504.

O. COWICHAN LK. RD.
5 acres lovely treed property. Ideal homesite or for mobile home. $24,900 with terms. Castle Properties Ltd. 386-6164.

LADYSMITH
½ acre fully serviced lot, zoned single or multiple dwelling, new home area and potential sea view. Price $12,000. 245-3395.

HORNBY ISLAND ½ ACRE LOT with partially completed 2-bedroom cottage. Close to beach. Phone 386-8435 or 479-5503.

SHAWNIGAN-MILL BAY ROAD
Approx. 12 acres. $52,000. Phone 743-2308 or 743-9379.

EAGLE REALTY LTD.
Box 1060 Parksville, B.C.
Telephone 248-6191

PARKSVILLE, 1-3 ACRE, FULLY serviced lot in new sub-division. Close to water, $12,900. 383-2555.

293 GULF ISLAND PROPERTIES

RUXTON ISLAND WATERFRONT
$12,500
Only 4 lots left at this amazing low price on popular Ruxton Island. Safe beach, protected moorage and lots of trees. Some terms but cash preferred. Contact Glen Galloway at Nanaimo Realty Co. Ltd., Box 518, Nanaimo, B.C. at 754-2311 or eves. 758-5537.

TRADE
Through
CLASSIFIED
DIAL 386-2121

294 MAINLAND AND OUT OF PROVINCE PROPERTIES

Olympic Peninsula
88-acre valley farm. Pasture and timber, creeks cross property. Tree lined lane to sturdy, updated 2 storey farm home, plus modern new home. Huge barn, outbuildings, garage. Super garden spot, orchard and trees. Special price for special farm. $265,000.

Equestrian Horse Centre
9.5 acres of land. 17,472 sq. ft. metal training arena with 22 rental stalls and outdoor runways. Rustic clubhouse, outbuildings. Older 2 bedroom house. Ideal set up for working and training horse ranch. Good profit. $135,000.

We sell farms, ranches, homes, business, recreation, investment property.

Call or write UNITED OLYMPIC REALTY, 701 E Front St., Port Angeles, Washington. 98362. Phone 206-457-0457.

CANADA'S LAST AGRICULtural Frontier — Good productive ranches, farmsteads and acreages. $70-$125 per cultivated acre. Located in the picturesque Peace River area of northern Alberta. For catalogue of choice listings, contact C. B. Ellis Agencies Ltd., Box 650, Grimshaw, Alberta, 403-332-4429.

HOMESTEAD 40 ACRES—millions of acres of public land Survey, 155 Laws-20, Ukiah, California, 95482.
still available! Government Land

NOTICE TO CREDITORS AND OTHERS
KATHERINE ISBISTER, DECEASED
NOTICE is hereby given that creditors and others having claims against the estate of Katherine Isbister, Deceased, late of Victoria, British Columbia, are hereby required to send them to the undersigned Administrator at P.O. Box 816, Victoria, British Columbia, before the 15th day of November, 1975, after which date the Administrator will distribute the said estate among the parties entitled thereto, having regard to the claims of which he then has notice.
WILLIAM ALLEN ISBISTER,
Administrator
By his solicitors,
JONES, EMERY & CARFRA
P.O. Box 816
Victoria, B.C.

LUNDS
926 FORT ST
ANNOUNCING OUR
ANTIQUE AUCTION
To Be Held In Our Rooms
NOV. 4th
Good Quality Items Now Being Accepted.
Phone for further information and for Free Appraisals.
LUNDS AUCTIONEERS & APPRAISERS PHONE 386-3308

NOTICE
INVITATION TO CONSTRUCTION MANAGEMENT CONTRACTORS
Interested general contractors are invited to submit qualification statements concerning services for the final detailing and construction of a New Secondary School at Pym Road, Parksville, B.C., for School District 69 (Qualicum).
The proposed building has approximately 60,000 sq. ft. of floor space on a single story. Construction materials will be non combustible, incorporating standardized sub systems for interior components.
Partly, completed designs may be viewed at the office of D. C. Marshall Architect, No. 10 Bastion Square, Victoria.
The School is required for use in September 1976, or as soon as possible thereafter.
C.C.A. document No. 11 will be used and all submissions should be received by the Secretary Treasurer of S.D. 69 at P.O. Box 249, Qualicum Beach not later than Nov. 4th, 1975.
Further information may be obtained from the following:
H. B. Shaw Tel 658-5580
D. C. Marshall Tel 388-7371
J. H. White Tel. 752-9215

DEPARTMENT OF ENVIRONMENT
FISHERIES AND MARINE SERVICE
Sealed tenders marked "Purchase of Farm Raised Fish" will be received by the Director, Pacific Biological Station, Nanaimo, B.C. V9R 5K6 up to noon P.S.T on 31st October, 1975. The tenders for the purchase of an estimated 2000 coho and 2000 sockeye salmon to dress out head-on ½ to 1 lb each and an estimated 100 sockeye to dress out head-on 1 to 2 lbs. each, is to be submitted in letter form on a price per lb. basis, f.o.b. Pacific Biological Station, Nanaimo. Figures are estimates only and could be lower or higher than stated. More fish are available if a smaller size is acceptable or less fish if minimum size must be greater than ½ lb. dressed weight.
All fish are expected to be in good condition and are to be processed for human consumption only. Weight of fish will be determined by Department personnel who will provide the necessary scales. All containers required to remove the fish and any other necessary items are to be provided by the buyer.
To be considered, tenders must be accompanied by a money order or certified cheque payable to the Receiver General of Canada in the amount of 10% of the tender based on an estimated 5000 lb. of fish in the round. The deposit of the successful tenderer will be retained until satisfactory completion of the operation. Payment for fish taken is payable to the Receiver General of Canada within 10 days of the pick up. Purchaser will take delivery of the fish between 10th and 14th November, 1975, both dates inclusive, either live or freshly killed in the round.
The Department reserves the right to reject any or all tenders and the highest tender will not necessarily be accepted

QUALITY AUCTION SALE
SUNDAY, OCT. 26
1:00 P.M.
at
Duncan Farmers Auction
Featuring: Several New High Grade Chesterfields, 3 New High Priced Stereo Sets, Vinyl Recliner, New Maple Finish Dining Room Suite with Buffet, and Hutch. Several New Bedroom Suites, New Chests of Drawers, Dressers, New Socket Sets, Plus a Large Selection of Used Trade-Ins and Consignments; All in a Very Attractive and Inviting Sale. Terms: To Be Paid Same Day of Sale.
Sales Conducted By
ISLAND AUCTIONS LTD.
Note: We buy for cash or sell on consignment.

Turn on Niagara. the Bay
Turn on relief.

Now get fast relief from everyday tensions, minor arthritic-like aches and pains, whenever they occur!
Why suffer needlessly another day? Or lie awake another night? Now, at the first twinge, turn on Niagara. Soothing heat and penetrating massage melt away your miseries. Niagara helps you get blessed temporary relief from minor muscle aches and pains.
What's Niagara? A clinically-tested product that makes you feel good. You can apply it at home with a Niagara pad, a big lounge chair, or a full-sized bed unit. Its patented Cycloid Action combines 3-way massage (up-and-down, circular and sideways) with soothing heat. You have to feel it to believe it.
Want to know more? Send today for our FREE book, "The Better Way." No charge — no obligation. We'll send it by mail.
NIAGARA AT THE BAY 3RD FLOOR
1701 Douglas Street, Victoria, B.C.
Please mail me "The Better Way" so that I can read about the modern way to help relieve minor muscle aches and pains and everyday tensions, and how I can experience relief myself. No charge. No obligation.
A Better Way
NAME
ADDRESS
PHONE
During the mail strike please phone 385-6343.
Hudson's Bay Company

the Bay

saturday specials

Make Saturday your day to shop for bargains at the Bay

KIDS' LEE JEANS SUBS

Minor flaws won't affect the wear of these tough, 14-oz. navy denim jeans. Regular hip style with flare legs in sizes 14, 16 and 18. Personal shopping only, please.

ONLY 7.99

Baymart, Downstairs

HOOVER CARPET SWEEPERS

Special, each

11.99

30 only at this low Saturday price in a choice of three models, No. 8302, No. 8339 and No. 8340. All are efficient and lightweight with steel casing and baked enamel finish. Slim, low profile design makes cleaning easy around and under furniture. Vinyl bumper guard protects baseboards and furniture. All with full one-year warranty.

Floor Care Centre, Fourth

It's Happening at the Bay

You are invited to meet Mrs. Corriveau, special consultant for "Camp Prothesis Forms."

Specialising in fittings for those who have had a Masectomy, Mrs. Corriveau will be in the Bay's Underfashions department, Thursday, Oct. 30 from 9:30 a.m. to 11 a.m. and 2 p.m. to 5 p.m. Take this opportunity to discuss with her any questions or problems you may have.

Also, Thursday in the 4th floor Douglas room at 11 a.m. and 2:30 p.m., the Victoria Cancer Society will present the excellent film, "Decision," dealing with the problems of breast cancer.

50% Off

Fall Co-ordinates

A famous maker's clearance brings you these super savings on great things to wear. Pants, shirts, sweaters, and jackets in a blend of Fortrel polyester and wool. Rich shades of red, navy, camel, and green in both plaids and solids. Broken sizes.

Personal Shopping Only, Please.

9.99 – 24.99

Sportswear

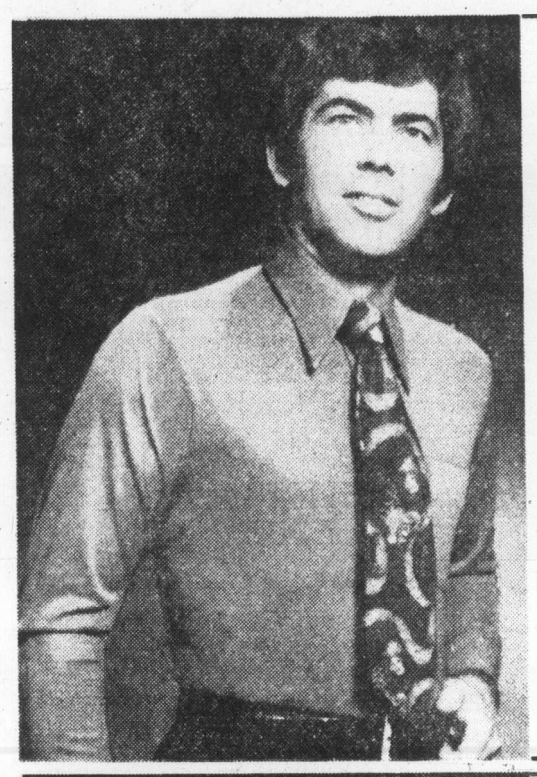

Men's Dress Shirts

Long sleeve shirts in an easy care polyester knit, styled with a slightly tapered fit. A super collection of fall shades including terra cotta chocolate, navy, claret, and onyx. Sizes 14½-16 ½ in the group.

7.99

Men's Furnishings (main floor)

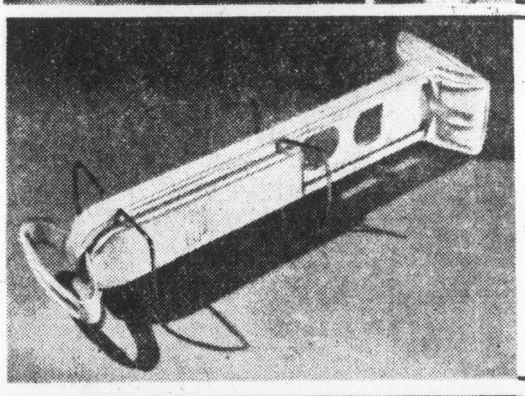

Alsop Boot-ins

Alsop boot-ins are constructed on lightweight plastic and are made to hold most size boots. A great value for any skier.

6.50

Sporting Goods

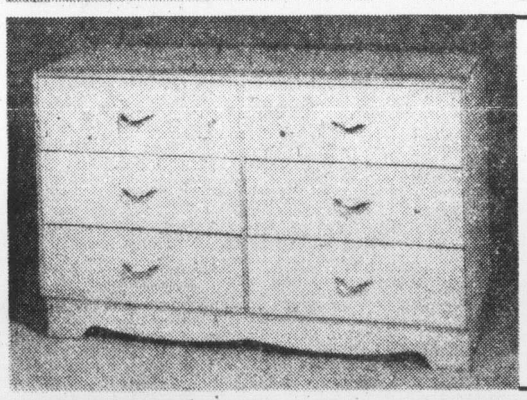

Unfinished Chest Six drawer chest is made of sturdy white popular plywood and is ready to paint or stain to match any room in your house. Comes complete with knobs.

41.88

Hardware

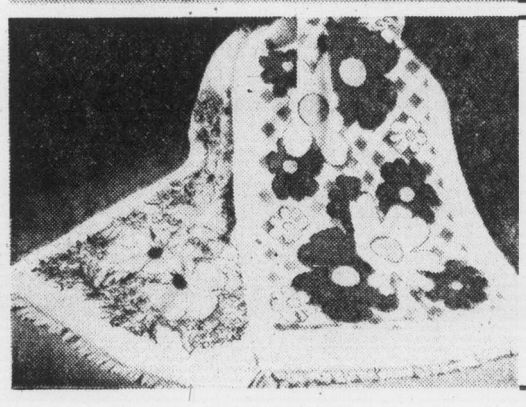

Substandard Towels Soft and absorbant towels made of 100% cotton terry. Slight flaws will not affect their durability. Available in an assortment of colors and patterns.

Bath towel	1.29
Hand towel	79c
Face towel	39c

Baymart Staples

Use your Baycard, your good-for-so-many-things card.

THERE'S MORE FOR YOU DOWNTOWN

DAILY STORE HOURS 9:30 A.M. TO 5:30 P.M. THURSDAY AND FRIDAY TO 9:30 P.M.
PHONE 385-1311. FREE CUSTOMER PARKING.

Hudson's Bay Company

Island
Financial Centre
435 Trunk Road
Duncan
Ph. 746-6181

The Daily Colonist.

Vancouver Island's Leading Newspaper Since 1858

Showers, high 10
Weather details on Page 2

No. 263 – 117th Year | VICTORIA, BRITISH COLUMBIA, SATURDAY, OCTOBER 25, 1975 | 15c Daily, 30c Sunday

Until Jan. 1

Barrett's newest surprise: Stopgap with hope

Ottawa will plug inflation loopholes in new year

Food, fuel, drug prices frozen

In an unprecedented move, Premier Barrett has frozen the prices of all essential services, including food and home heating fuels.

The freeze was effective at 5 p.m. Wednesday, the hour at which the premier read his prepared statement taking Ottawa's wage and price restraint initiatives far beyond federal proposals. The provincial freeze ends Jan. 1, 1976.

Included in the freeze are:

- All foods at the processing, wholesale and retail levels.
- All pharmaceutical products at the processing, wholesale and retail levels.
- All energy including home fuels, oil, gasoline, propane, natural gas and electricity.
- The movement of oil via pipelines.
- Freight tariffs and passenger rates for intra-provincial rail transport.
- Tariffs for the movement of food and drugs within the province.

Barrett's move came after a day of conjecture during which the topic of his news conference was kept a tight government secret.

The premier said the Jan. 1 deadline had been placed on the freeze because "at that time we expect that the federal anti-inflation board will be in a position to exercise effective control in the area of prices."

In addition to the price freezes the premier said that while he intended to support as fully as possible the federal wage and price restraint guidelines he was still concerned that the low-income people in the province were being asked to pay more than their share in the fight against inflation.

As a result he said he intended to use the minimum wage act to make sure that those on the lower income scale did not suffer unduly.

Effective Dec. 1 the minimum wage in B.C. will increase from $2.50 an hour to $2.75 and on June 1, 1976 will increase again to $3 an hour.

"We urge that the federal government amend their guidelines so that others, at or slightly above the minimum wage levels set by the provinces, be permitted to receive adequate increases in the coming year," Barrett said.

On Jan. 1, the premier said, the B.C. government will increase the Mincome guarantee to $265 for individuals and $530 for couples. At present the Mincome guarantee is just under $250 a month, and the cost-of-living adjustment will increase this to around $255 by Jan. 1.

In announcing the further increase, Barrett said: "For those on fixed incomes, especially the elderly, protection is essential."

Asked what penalties will be imposed for those who disobey the laws, Barrett said penalties for all provincial statutes are governed by the Summary Conviction Act.

There will be no need to establish a large board to police the measures, he said, and B.C.'s program will probably be controlled through the provincial consumer services department.

He would not say how the program will be monitored but said "the public has already been monitoring prices."

He said the B.C. government decided on its action

Continued on Page 2

B.C. action at a glance

PRICES OF FOOD, DRUGS frozen at processing, wholesale and retail levels through the end of the year. Fuel prices frozen at retail level.

MINIMUM WAGE increases to $2.75 an hour Dec. 1, and to $3 June 1, 1976.

MAXIMUM RENT INCREASE for 1976 to be 8 per cent including tax increases. Without tax hike, maximum rent boost must be held to 5.1 per cent.

MINCOME GUARANTEE, due for cost-of-living increase to $255 Jan. 1, will be jumped to $265 a month for individuals, $530 for couples.

MAJOR HOUSING legislation to be introduced at November session will create a Housing Corporation of B.C. to extend land-banking, infuse "large sums of capital" and introduce special first-mortgage program.

—Colonist photo by Ian McKain

Barrett at news conference: 'For those on fixed incomes, protection is essential'

Mac-Blo chief Grits' Gibson support freeze

Reaction to the B.C. government's price freezes on essential commodities and services by politicians was generally favorable Friday although judgments were guarded.

On the political front, Liberal leader Gordon Gibson said his party will support the government.

Gibson said in a Victoria interview that all provinces should bolster the federal wage and price controls by introducing economic guidelines which relate specifically to their own situations.

He described the provincial measures as a "useful assistance" to the federal program and an indication of B.C.'s willingness to co-operate with Prime Minister Trudeau's government.

Barrett should be praised for acting quickly on freezing food prices, he said, and an increase in the minimum wage was necessary.

Social Credit leader William Bennett is on a northern tour and could not be reached for comment.

On the business front, the most positive reaction came from Denis Timmis, president of MacMillan-Bloedel, who said:

"I think it's a hell of a good idea. I would think the federal government might consider doing the same thing."

Carl Anselm, formerly of Transport Labor Relations, said the Barrett program sounded like political expediency.

Frank Archer of the B.C. Professional Pharmacist Society said if the price freeze is general, then costs to pharmacists will not go up.

Gibson said the premier should have some mechanism to roll back wage increases in the public service and he used a recent 40-per-cent increase over two years for B.C. Hydro bus drivers as an example.

He criticized the Barrett government for doing nothing to create jobs with its program and said the plan should have included some incentives for private investment in basic industries.

Conservative leader Scott Wallace said he has not decided whether his party will back the provincial measures but he agreed with increases in the minimum wage and mincome, a program that provides minimum payments to persons on fixed incomes.

He said he was surprised there are powers to allow the provincial government to introduce "sweeping and massive" controls without debate in the Legislature.

Wallace said he is curious to know how the government will monitor and enforce its program without a large bureaucracy.

"The whole situation's been changing so rapidly that some kind of total freeze of this nature right now for a period of two months is probably a good idea," he said.

"But there may be many other questions I would want

Continued on Page 2

Food profits not blamed

OTTAWA (CP)—The food prices review board has concluded that food company profits did not make a significant contribution to increased food prices in 1974 and the first half of 1975.

The board, which technically ceased to exist after the new anti-inflation tribunal was established last week, released the results Friday of a study of 78 major food processors and distributors.

DUNSKY cameraman prepares to leave.

AD MEN OUT

Premier Barrett's press conference Friday afternoon had one planned ingredient missing — the Dunsky Advertising Agency.

Dunsky movie cameramen were all set up in the cedar committee room of the legislative buildings to film the premier in full color with the legislative press corps providing a busy backdrop for a commercial move.

Two gallery officers objected to the presence of the public relations men to John Twigg, the premier's press secretary.

The Dunsky men quietly dismantled their equipment and left the conference.

Several years ago the press gallery in Ottawa objected to being used as a "commercial backdrop" for a Prime Minister Trudeau commercial.

When asked what happened, or who invited the Dunsky agency to the press conference, Barrett said: "I don't see any advertising men here."

CLC to challenge wage-control law

- **Margaret throws up her hands at "dictator" shouts. Page 3**

OTTAWA (CP) — The Canadian Labor Congress announced Friday its "outright rejection" of the federal government's selective wage and price controls and announced plans to combat the anti-inflation program.

CLC president Joe Morris said the congress, which represents almost two million workers, has sent a telegram to Prime Minister Trudeau demanding that a bill implementing the controls "be immediately withdrawn."

He said at a news conference that the CLC decided at a meeting of its 30-member executive council to "launch a nationwide campaign to expose the injustices and failings of the government's program to restrain prices and incomes."

The CLC executive council had not considered calling a general strike to protest the controls nor was it likely to.

Generally, the selective controls limit about 4.3 million workers to a basic pay increase of 10 per cent in the first year of a contract. Companies covered by the controls are supposed to hold price increases to the amount needed to offset production costs.

Morris said the CLC can arrive at no other conclusion than that the government's program will fail.

"It will not be able to control prices, corporate income, professional fees, nor does it intend to control interest rates," he said. "But it will effectively put the lid on wage increases."

He said the "trade union movement in Canada will . . . pursue their collective bargaining objectives with vigor and determination in the private and public sectors."

Morris said the congress will hire specialists in constitutional law "to advise the congress as to the procedure to appeal to the Supreme Court of Canada in order to challenge the right of the federal government to enact Bill C-73."

He said the CLC cannot accept an anti-inflation program which does not include provisions to increase the supply of housing, reduce unemployment, curb land speculation, increase old age pensions and regulate oil and gas prices, "which have seriously fueled inflation."

The congress would organize support for its position "as being the only fair and equitable method of resolving Canada's present economic problems."

The CLC executive authorized the establishment of a national fund to fight the proposed legislation.

A meeting of the heads of the 120 CLC affiliates will be

Continued on Page 2

PST almost pffffft

Daylight time has just about ended for another summer season.

Clocks go back an hour at 2 a.m. Sunday in the perennial swing back to standard time. Daylight time has been in effect since April 27.

Third attack hits Franco

MADRID (AP) — Francisco Franco suffered his third heart attack in three days Friday, his physicians said. The generalissimo's deteriorating condition indicated his 36-year of governing Spain was rapidly nearing its end.

A medical bulletin said the 82-year-old head of state had survived the attack and was resting peacefully by early evening. The doctors gave no indication of Franco's chances for recovery.

Meanwhile, pressure increased on Premier Carlos Arias Navarro to seek an immediate transfer of power to Franco's designated heir, Prince Juan Carlos de Borbon.

The brief bulletin from the 11 physicians attending Franco said he had suffered a new "coronary insufficiency," or temporary failure of the heart. It added that "his cardio-circulatory state is stationary."

Union official alleges secret department

Dirty tricks, say posties

By WARREN CARAGATA
Colonist Reporter

The post office department has set up a "dirty tricks" office in Ottawa issuing misleading information aimed at breaking the strike by 22,000 inside postal workers, a union official in Vancouver charged Friday night.

The secret department, which is allegedly equipped with thousands of dollars worth of electronic communications gear, has been issuing false information that postal workers in many parts of the country are either still working, in defiance of the national strike, or are requesting permission to return to work, Mel Wilde, western staff representative for the Canadian Union of Postal Workers, said Friday.

The special branch, which Wilde likened to the dirty tricks campaign of Nixon aide Donald Segretti in the 1972 American presidential election, also helped recuit demonstrators for an anti-union rally at Parliament Hill.

He said in a telephone interview from Vancouver that Canadian Press was forced to "kill" several stories Friday reporting that postal workers were requesting a return to work.

A Canadian Press spokesman in Toronto said Friday night that a story from Halifax quoting a post office public affairs official as saying that five locals of the union in Newfoundland and New Brunswick had requested and received permission to return to work, was killed Friday morning because it was apparent it was based on misinformation.

"The post office is out to beat us," Wilde said.

Post office public relations officials are also counting all employees still working in substations and releasing that information to the press as an indication that union members are disobeying the strike directive, he said.

Postal sub-statoon workers are not union members and

Continued on Page 2

Inside

Juneau resigns from cabinet
—Names in News, 12

Chlorine alarm not linked to fish
—Page 13

Bridge	32
Classified	30-42
Comics	25
Crossword	33
Entertainment	23, 24
Family	27-29
Finance	8, 9
King Fisherman	15
Names in the News	12
Marine Calendar	13
Sports	20-22, 26
Television	31

ANDY CAPP

Food, Fuel prices frozen

From Page 1

without any consultation with the federal government. The province has the power to introduce its own measures under existing legislation.

There is obviously the possibility of a battle between provincial and federal lawyers, he said, over the constitutionality of the provincial move, but B.C. was advised by its lawyers that the provincial action is within its jurisdiction.

The premier said after this week's federal-provincial meeting in Ottawa regarding the federal program, B.C. and other provinces feel that Ottawa's program is not fair and equitable.

He said B.C. believes that food prices will continue to rise and that there is nothing in the federal program that will limit escalating house prices.

"The cost of food and housing together make up about one-half of family expenditures," he said.

During his press conference Barrett said the fall session of the Legislature, scheduled for mid-November, would be asked to endorse a bill creating a new Housing Corporation of British Columbia.

"This corporation will build upon and substantially expand the activities of the provincial department of and its associated agencies," Barrett said.

The premier said the new corporation would have three priorities:

- Expand the land banking program to dampen land speculation.
- Step up direct and indirect assistance to increase the supply of housing including "large sums of capital" to be made available to the housing corporation.
- In conjunction with the B.C. Savings and Trust (yet to be organized) the introduction of a special new first mortgage program to bring new homes within the reach of those not now able to afford them.

"By making mortgage money available at moderate rates for families with lower incomes . . . these families will be helped over a most difficult period," the premier said.

Rent controls also came in for a shadow of the freeze. Set at 10.6 per cent annually at present, the maximum increase next year will be 8 per son's bronze was his second of cent and that increase must include tax increases. Without tax increases the maximum rent boost will average 5.1 per cent.

On fuel price controls, Barrett said he had introduced them because "the government of B.C. fears that the acceptance by the federal government of price increases in fuels is entirely too automatic."

He added that it would remain provincial government policy" that the necessary increases in field prices for natural gas will not automatically be passed on immediately to consumer. B.C. Hudro's recent announcement on natural gas prices reflects this policy. The 15 cents per thousand cubic feet increase in the wholesale price of natural gas will not be passed on to consumers."

On general wage controls, the premier said the provincial government would adhere to the federal guidelines.

"With respect to civil service salaries, the province will follow the federal guidelines," he said. "Indeed, there will be no salary increases next year for senior civil servants and senior management of crown agencies. Nor will there be increases for ministers and other MLAs."

Barrett said that because the federal program is a national program, "hospitals, municipalities, school boards and other public educational institutions in B.C. should assume their full responsibility in relating the federal guidelines to their contract negotiations."

MB chief, Gibson back freeze

From Page 1

to ask before I pass any really well-considered judgment on what premier Barrett's done today."

Earlier Friday, Wallace held a Vancouver news conference in which he came out with his own proposals for an amended wage and price control program for B.C.

Among his proposals, issued before the announcement in Victoria, was legislation to give B.C. power to impose selective price freezes of up to 120 days.

He said his party had concluded a study of the federal white paper and legislation on controls that "applied to B.C. the present program cannot adequately work."

Liberal Senator Ray Perrault said in Vancouver that Barrett's move indicates the B.C. government will co-operate with Ottawa's guidelines which were announced Thanksgiving Day.

"I haven't had an opportunity to study the plan in detail," he said, "but initially I would react favorably to the program."

Laver earns top prize

HILTON HEAD ISLAND, S.C. (AP) — Veteran Rod Laver captured the $40,000 first prize Friday in the World Invitational tennis tournament as he and partner Evonne Goolagong scored a 6-3, 6-3 victory over Ilie Nastase and Rosemary Casals in the mixed doubles.

Chris Evert defeated Miss Goolagong, 6-1, 6-1, for the women's singles title and second place in the five-day $135,000 event. Miss Evert, winning her 15th tournament victory of 1975, took home $25,000.

5-Inch Continuous
GUTTER
in baked enamel
NO SPIKES
INSIDE HANGERS ONLY
Supports a ladder.
Heavy Guage .032
479-3232
FREE ESTIMATES
B.C. ALUMINUM

Dr. Nancy J. Leal
wishes to announce
the re-opening of her practice in
FAMILY MEDICINE
at No. 15 - 1537 Hillside Avenue
Ph. 595-2221

ATTENTION ART BUYERS
OVER 250 ORIGINAL OIL PAINTINGS ON DISPLAY
GIGANTIC ART SALE direct from IMPORTERS WAREHOUSE
THIS WEEKEND ONLY!
HOURS: SAT., Oct. 25—Noon to 9:00 P.M.
SUN., Oct. 26—Noon to 7:00 P.M.
50% OFF GALLERY PRICING
• THIS MAY BE YOUR ONLY CHANCE FOR AN AUTHENTIC OIL PAINTING AT THESE PRICES.
• ALL SUBJECTS AND SIZES — FROM TRADITIONAL TO MODERN, FRAMED AND UNFRAMED.
• SOME FROM AS LOW AS $20.00.
DON'T MISS THIS UNUSUAL SALE!
The Empress Hotel
Personal cheques and Chargex accepted
NORTH ATLANTIC ART CORPORATION
"MAJOR ART LIQUIDATORS"

Dirty tricks alleged

From Page 1

are not employees of the post office, Wilde said.

He also charged that reports that assault charges had been laid in Vancouver arising from an alleged picket line incident Thursday were part of the same campaign.

The report was issued after the court house was closed Thursday night so it couldn't be checked, Wilde said, and it appears that the charges will be laid by civil prosecution because police at the scene did not feel that charges were warranted.

Betty Ames, district public relations director for the post office in Vancouver, was unavailable for comment Friday night.

Meanwhile, the collapse of Postmaster-General Bryce Mackasey at his desk in Ottawa Friday has dampened prospects of early negotiations to end the postal strike, now in its fifth day.

Mackasey's collapse resulted from exhaustion and his doctor has ordered him to rest and stay off his feet over the weekend.

He had been expected to respond to a hand-delivered letter Thursday from union negotiators calling for a resumption of talks which broke off Monday night.

In the House of Commons Friday, Mitchell Sharp, acting prime minister, said the government has no intention of legislating the postal workers back to work.

Limited work resumes

MONTREAL (UPI) — Limited work has resumed on the 1976 Olympic site and efforts were made by city officials and the 3000 strikers to settle an identity card dispute.

Workers trickled in and out of the site and a reduced staff reported to work late Friday night.

The go-slow tactics went on despite a Quebec superior court injunction ordering the men to go back to work.

Of the 3200 workers about 1500 reported to work, a union spokesman said. But by noon Friday many had left the site while others were going in.

CLC challenge

From Page 1

held Oct. 30 to discuss the position reached at Friday's executive meeting.

Federal Labor Minister John Munro said in an interview that he had expected they would reject the government's program.

"After all, the labor movement in this country has a vested interest in free collective bargaining," he said. "They fought hard to get it."

He said the controls interfere with the collective bargaining process, but the program is only designed to be temporary.

Your Good Health

By G. C. THOSTESON, M.D.

Dear Dr. Thosteson: There are some medical doctors who classify vaginitis as a venereal disease. This is a very embarrassing situation because there are many of us women (divorcees, for example) who have no contact with men sexually, yet who have vaginitis — Mrs. K.P.

There are some forms of vaginitis that are venereal dieases. Gonorrhea is one. There are many others that are not. Vaginitis is defined as any inflammation of the vaginal tract. Vaginitis due to trichomonas is more prevalent in sexually active women.

I know of no doctor who would call every form of vaginitis a "venereal disease." I certainly wouldn't. By the same logic one could say that because all cats have four legs, any animal that has four legs is a cat.

Dear Dr. Thosteson: A long time ago, I read in your column something regarding craving for ice cubes being related to anemia. I was craving ice cubes and, in fact, did have anemia.

My doctor had not heard of this, and I don't think he believes me. Did I read correctly? — **V.B.**

You did. The craving for ice or for any unusual items — starch, soul, etc — is called "pica," and it is often associated with an anemia or a deficiency in the diet. The deficiency is often of a mineral type.

Treatment of the anemia and correction of the faulty dietary practices usually takes care of the problem.

The Weather

OCT. 25, 1975

Cloudy with showers; winds light. Friday's precipitation, a trace; sunshine nil. Recorded high and low at Victoria, 8 and 2. Today's forecast high and low, 10 and 6. Today's sunrise 7:48, sunset 6:08; moonrise 10:14 p.m., moonset 12:58 a.m. Sunday outlook: A few showers.

East Coast of Vancouver Island—Showers; winds light. Friday's precipitation nil. Recorded high and low at Nanaimo, 8 and 2. Forecast high and low, 10 and 6. Sunday outlook: A few showers.

West Coast of Vancouver Island—Cloudy with showers; winds harsh in exposed areas. Forecast high and low at Tofino, 9 and 5. Sunday outlook: A few showers.

North Coast—Gale warning in effect. Cloudy with showers. Highs around 8, lows near 5. Sunday outlook: Showers.

Extended Outlook, Monday through Wednesday—Periods of rain. Highs near 10, lows around 4.

READINGS

	Max.	Min.	Prec.
St. John's	7	3	116
Halifax	14	3	—
Fredericton	17	— 1	—
Charlottetown	12	1	—
Montreal	22	6	—
Ottawa	22	6	—
Toronto	20	5	—
North Bay	22	12	—
Thunder Bay	0	4	80
Kenora	4	— 9	1.8
Churchill	1	— 6	—
The Pas	3	— 5	—
North Battleford	1	— 8	.5
Swift Current	5	— 7	—
Medicine Hat	7	— 6	.3
Lethbridge	5	— 8	.5
Calgary	5	— 9	—
Edmonton	3	— 9	—
Cranbrook	4	— 7	—
Castlegar	8	— 2	—
Penticton	8	— 4	—
Revelstoke	5	— 1	—
Princeton	2	— 6	—
Vancouver	8	7	—
Prince Rupert	8	4	2
Terrace	5	2	—
Stewart	6	4	2.3
Port Hardy	8	2	—
Tofino	9	3	2.8
Cortnox	9	2	—
Prince George	5	— 2	—
Williams Lake	5	— 4	—
Puntzi Mountain	7	—11	—
Germansen Lndg	5	— 5	—
Mackenzie	5	— 5	—
Blue River	3	— 3	—
Kamloops	9	— 3	—
Dawson City	—4	—10	1.8
Whitehorse	6	0	—
Peace River	2	— 5	—
Yellowknife	— 4	— 8	—
Inuvik	— 4	—11	—
San Francisco	18	7	—
New York	20	14	—
Miami	28	19	—

(Tides listed are Pacific Standard Time)

TIDES AT VICTORIA HARBOR

	Time H.M.	Ht. Ft.	Time H.M.	Ht. Ft.	Time H.M.	Ht. Ft.	Time H.M.	Ht. Ft.
25	10.00	7.8	11.50	7.6	14.50	8.3		
26	00.30	2.3	10.20	7.9	12.50	7.6	15.20	8.0
27	01.25	2.6	10.50	8.0	14.00	7.4	16.20	7.6
28	02.15	3.1	11.05	8.1	15.30	6.9	19.25	7.1
29	03.20	3.6	11.20	8.2	17.10	6.1	21.30	6.8
30	04.25	4.1	11.25	8.4	17.45	5.1	23.20	6.8
31	05.20	4.8	11.50	8.7	18.35	3.9		

TIDES AT SOOKE

	Time H.M.	Ht. Ft.	Time H.M.	Ht. Ft.	Time H.M.	Ht. Ft.	Time H.M.	Ht. Ft.
25	07.00	7.7	10.00	7.8	15.15	9.6	24.00	3.4
26	08.00	7.8	11.30	7.8	16.00	9.3		
27	00.55	3.6	09.20	7.9	12.45	7.7	17.10	8.9
28	01.45	3.9	09.45	8.1	14.00	7.2	18.45	8.4
29	02.50	4.3	10.00	8.4	15.35	6.5	20.25	8.0
30	03.40	4.7	10.30	8.8	16.45	5.5	22.05	7.8
31	04.30	5.1	10.50	9.2	17.45	4.4	23.40	7.7

TIDES AT FULFORD HARBOUR

	Time H.M.	Ht. Ft.	Time H.M.	Ht. Ft.	Time H.M.	Ht. Ft.	Time H.M.	Ht. Ft.
25	01.15	2.4	09.30	10.4	14.55	8.7	18.05	9.1
26	02.05	2.6	10.25	10.4	16.25	8.5	18.50	8.7
27	02.55	3.0	11.20	10.4	17.30	8.0	20.30	8.3
28	04.00	3.6	12.10	10.5	18.20	7.3	22.25	8.1
29	05.10	4.1	12.40	10.6	19.10	6.4		
30	00.05	8.2	06.05	4.8	13.15	10.7	19.45	5.3
31	01.50	8.7	07.10	5.5	13.50	10.8	20.30	4.1

Yes. It's true!

Our Pioneer Plan pays you interest Every Month.

FOR PEOPLE 65 OR BETTER, A BANK PLAN DESIGNED EXPRESSLY FOR YOU.
Like all other banks, Bank of B.C. has high-yield passbook savings accounts. But now, for our PIONEERS, we've made some changes. First of all, we pay interest to your account every month.

THEN WE ADJUST YOUR INTEREST ANNUALLY.
The most attractive feature of our PIONEER SERVICE PLAN is the exclusive, built-in Inflation Fighter Savings Account. To help you keep pace with rising costs, we adjust the interest paid to your Inflation Fighter Savings annually. Here's how it works: As the Cost of Living goes up (Based on the Consumer Price Index, as published by Statistics Canada), we give your interest a raise! Last year the adjustment rate was 12.4%. So, if you had a total of $100 interest paid to your account during the year, we would have paid you an extra $12.40.

IT COSTS NOTHING TO JOIN. AND WE GIVE YOU ALL THESE EXTRA SERVICES FREE.
You may open your account with any amount. Your money is available whenever you need it. There are no penalties or lock-in features. And we give you all these services at no extra charge:

* Free personalized cheques.
* Unlimited cheque writing at no cost.
* Bill payments (at participating branches) without charge. *This now includes payment of B.C. Telephone at most branches.
* Money Orders and Travellers Cheques may be purchased—in any available currency—without service charge.
* Transfers (from any of your Bank of B.C. accounts) without charge.
* 50% reduction on safety deposit box rental (subject to availability) or equivalent safekeeping services.
* Make deposits by mail, 24-hour night depository or in person—without service charge. Or postage!

Pioneer Service Plan

SIGN UP TODAY.
If you're 65 or better, sign up for our PIONEER SERVICE PLAN today. It's available only at your nearest branch of Bank of B.C..

Bank of B.C.
Canada's Western Bank
We keep looking for ways to serve you better.

Direct dealings by province irk regional board planners

PARKSVILLE — The lands department has its own pipeline to the land commission and the Nanaimo Regional Board isn't happy about it.

The regional board planning committee received notification this summer that the lands department was going to make four five-acre parcels from a parcel of crown land on Allsbrook road near Parksville. Further correspondence ensued on access to the lots and whether they would be taken out of the Agricultural Land Reserve.

The committee has learned that the lands department will be in touch with the land commission on the matter, but will not go through the regional board — as any private developer would have to.

Instead, the department wrote the committee that its (the department's) Victoria headquarters staff will negotiate directly with the land commission.

"I think that says they're not going to go through us," said committee chairman Peter Ramsay.

Director Rusty Joerin came out strongly against the department's procedure, and moved that a letter be written to the department stating that the regional board disapproves of this procedure, even though the department does not by law have to follow the same procedures that private citizens do when dealing with crown land. "They should go through the same procedure as anyone else," Joerin said.

When directors discussed the subdivision several months ago, sentiment seemed to be against the subdivision because the project did not fit in with the community plan, and because it would create lots that are uneconomical for farming in the agricultural land reserve.

Sisters are fine if they're free

Having sister cities is fine, but not if it's costing Victoria taxpayers any money, Ald. Sam Bawfl said Thursday.

"It's a luxury the city can't afford anymore," Bawlf told aldermen at a meeting of city council's finance committee.

On those grounds, the committee rejected a request from D. R. Abbott, co-ordinator of the Victoria-Palm Springs, Calif. sister city program, for $308.89.

Abbott had asked for the money to cover travel expenses for a trip to Palm Springs, where he will be guest speaker at two service clubs in November.

And this comment came later from Ald. Murray Glazier who didn't attend the meeting:

"I think Victoria is becoming polygamous; we're twinning with all sorts of cities."

Besides Palm Springs, Victoria has "twinned" with Napier, New Zealand.

Secretary-treasurer for board retiring

QUALICUM BEACH — Secretary - treasurer James White will retire from his post with the Qualicum school board Jan. 31. The news came as a surprise to school trustees, and district superintendent Robert Boyle commented, "it was a well-kept secret.

White has been secretary-treasurer in Qualicum for 27 years. He told the board this week he wanted to retire "while I'm still young enough to enjoy life." He will be 60 next year.

Trustee Avis Mitchell said it was with "extreme regret" that she heard the news of White's retirement, a sentiment with which the other trustees agreed.

Seminar set

Nanaimo break-ins continue

NANAIMO — Two men have been formally charged in court with a break-in early Thursday at a district school.

Robert Sparks and Wayne Campbell, both of Nanaimo, are charged with breaking, entering and theft at the south Wellington elementary school.

They were remanded for one week without election or plea and released on an undertaking to appear then.

Police also said they expected to make an arrest soon in another break-in early Thursday morning.

They said they believed one man was responsible for the illegal entry of Branch 256, Royal Canadian Legion on Bowen Road. Police said small change was taken from a coin machine.

Statistics released by RCMP Thursday show that there have been a total of 475 incidents from Jan. 1 to the end of September involving beakins of business premises.

Of that total, police have cleared 109 incidents through charges being of persons responsible being turned over to appropriate agencies—a success rate of 22.94 per cent.

Among those charged in the same period are 29 adults and 29 juveniles.

Comparative figures were not available since this is the first year of existence of the newly amalgamated city of Nanaimo.

Also not available Thursday were figures detailing break-ins at private residences and other premises other than where business is conducted.

In an effort to combat the number of break-ins occurring here, area police, the chamber of commerce and other groups are planning a one-day seminar of business premises security for November 18.

Details are still in the planning stage, but it is known that police experts in the building security field will be invited from Vancouver to advise local merchants.

Alberni L.I.P. creates 81 jobs

PORT ALBERNI — Hugh Anderson, MP for Comox-Alberni, has announced the Local Improvement Program grants for the 1975-76 period for the constituency, which include 17 programs for the Alberni area.

A total of $317,866 is allocated for these programs, and 81 jobs will be created.

Among the larger of the projects are those for Mt. Arrowsmith ski development ($32,400 — 10 jobs), Social Education development ($31,360 — 7 jobs) and the Evergreen Park improvement in Beaver Creek $23,400 — 6 jobs).

A workshop for the study and development of L.I.P. programs in the community and area was also given $18,000.

NEW.

What does it mean?

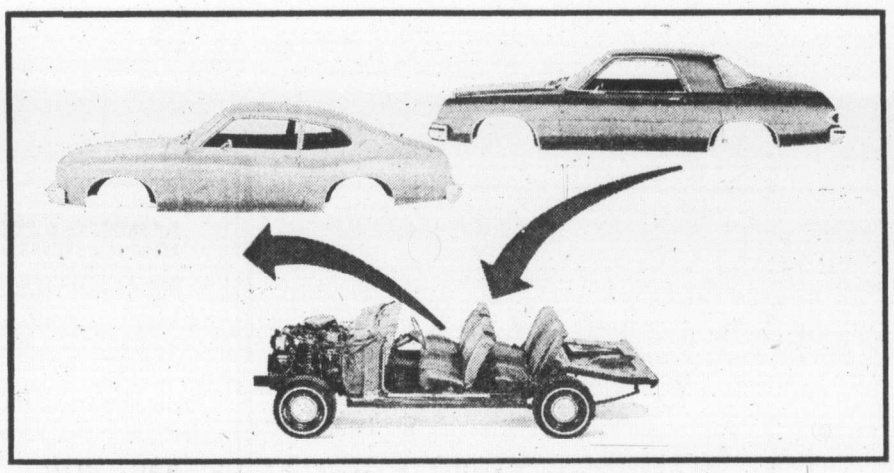

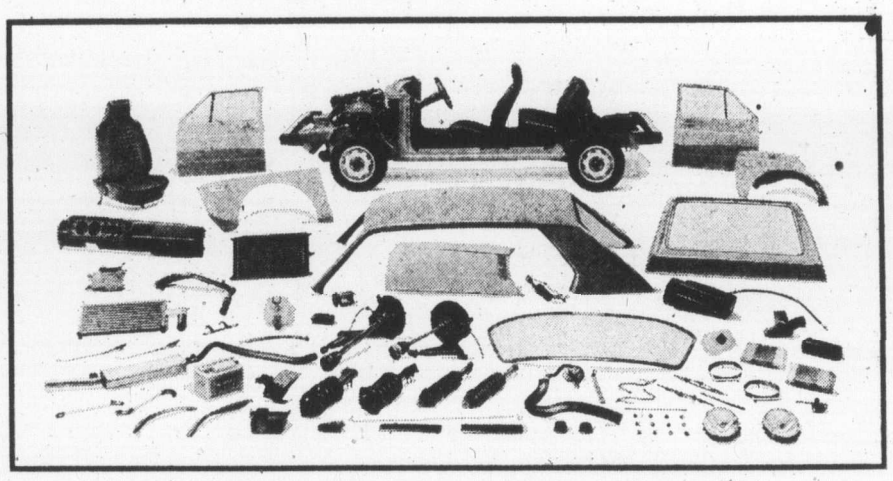

The Detroit concept: Make it look new.

It's probably the most powerful word in advertising.

And often the emptiest.

Because it's been abused so much.

Make a modest change in a product and right away it's NEW!

Make two little changes and it's NEW NEW!

Some advertisers have gone so far as to label their products ALL NEW!

Which, if you stop for a moment and analyze it, is somewhat redundant.

For instance, last year almost every major American car manufacturer introduced new insides on old outsides. And spent gigantic budgets promoting their NEW cars.

But are these cars really new? Hardly.

Five Long, Hard Years.

Five years ago, we set out to design the car of the future.

We wanted to build the perfect car not only for today, but for the next twenty (maybe more) years.

To do that properly, we had to start from ground zero, taking everything into consideration–primarily economy, handling, safety, comfort, performance.

Let's take economy.

With the price of gas skyrocketing–and with no relief in sight–we felt we had to build a car that didn't get good, but *great* gas mileage.

And so we did. The Rabbit has a unique aerodynamic body design which helped it get an impressive 46 miles per imperial gallon on the highway, and an equally impressive 30 miles per gallon in the city, based on U.S. '76 EPA test results.

Big Mileage: No Big Deal.

Now, more than ever, there's nothing extraordinary about getting high gas mileage–if you don't mind sacrificing performance in the bargain.

The trick is to get both. And Rabbit does.

Despite getting outstanding gas mileage, it also gets from 0 to 50 in 8.2 seconds.

To our knowledge, there is no other car in the world–none–that offers this much gas mileage and this much acceleration together.

A Good Handling Car is a Safe Handling Car.

As far as handling goes, we didn't just stop at things like front-wheel drive and rack-and-pinion steering.

For instance, we designed a totally unique "independent stabilizer rear axle." An axle which significantly increases the stability of the Rabbit on rough roads. And more stability means more safety.

And speaking of safety, we gave the Rabbit features that you'll find on few other cars in the world. Like something called "negative steering roll radius," which helps bring the car to a straight stop in the event of a front wheel blow-out. "Dual diagonal brakes," which means that if either brake circuit fails, directional stability is maintained. And, a uniquely designed double-jointed steering column that breaks aside in the event of impact.

The VW concept: Make it new.

Small Outsides, Big Insides.

Our engine, by the way, is what's called a "transverse engine." Which means it's mounted sideways. That's how we were able to keep the Rabbit so compact on the outside, yet so big and comfortable on the inside (it actually has more head and leg room than some mid-sized American cars!).

Speaking of Detroit.

That brings us to one of the oldest tricks to come out of Detroit yet: making you pay extra for equipment that ought to come standard.

It's deceiving, because not adding that basic equipment keeps the price of the car very low. And that looks good–at first glance.

In reality, when you start tacking on their "extras," you're suddenly adding up to a thousand dollars or more to that low base price. With one automaker, you pay extra for a back seat. True.

Again, Rabbit is different.

It's built as a complete car right from the start.

So you don't pay extra for things like reclining front seats, steel-belted radial tires, a rear-window defogger, a hatchback rear door, and a quick 1.6 litre overhead cam engine. (Some of which, by the way, you can't get on those other cars at any price.)

When you're out checking new car prices just remember. It's what they leave off those other cars that makes them so cheap.

Curl Up With a Good Ad.

Most of the incredible features that we've incorporated into the revolutionary Rabbit we really don't have the space to go into now. However, you'll get a chance to read about them in detail in future ads we're planning to run. We're certain you'll be quite impressed.

But what will impress you even more is stopping in at a VW dealer and actually seeing the Rabbit in the flesh. And, of course, driving it.

You see, if you're in the market for a new car, we think your hard-earned money deserves more than just the word NEW with an exclamation point behind it.

It deserves new, period.

The Amazing Rabbit

WHEEL COVERS OPTIONAL EXTRA.

On Saturday November 1st, come to your Volkswagen Dealer and see what new really means.

LIONS.TONIGHT.
PLAY-BY-PLAY ACTION
DIAL C-FAX 1070

The Daily Colonist.
(ESTABLISHED 1858)

YEAR-END
CLEARANCE OF 1975 FORDS
PETER POLLEN FORD

Nanaimo

14 bid for region board

NANAIMO — A total of 14 candidates had filed nomination papers by late Friday, for the eight regional board seats to be filled here Nov. 15.

To date, only six incumbents will be in the race, and one is retiring from the board.

Retiring is William Aulds, who has served on the board for several years representing electoral area E, north of Nanaimo. Olav Saele will contest the seat. So far he is unopposed.

Owen Kennedy is seeking another term representing Cedar Cassidy area, and will find competition from Tom Humble manager of B.C. Hydro in Nanaimo.

Peter Ramsay will seek his second term on the board for the Lantzville area, and will be oppposed by Mrs. Alma Price.

Joyce Lockwood has filed papers to seek another term as director for Gabriola Island. She is unapposed so far, but there have been rumors that at least one other island resident would be trying for a board seat.

Mrs. Marjorie Adams of Parksville has filed nomination papers to run against the present board chairman Paul Smith, and incumbent Rusty Jeeria will have competition from William MacDonald and R. Earl Ware, in the race for the Coombe-Errington seat.

Long-time board member Scotty Sutherland of Extension is unopposed to date in his bid for a return to office, and Ray Borlesky is the only official hopeful at this point for the Qualicum - Deep Bay area, the far northern end of Nanaimo region.

Voters in Nanaimo area will also be asked to choose four school trustees for the District 68 board.

However, no nomination papers had been filed officially by late Friday. Among those expecting to seek a return to the board are board chairman Joe Kilner and Ladysmith trustee Charles Irving.

Nominations for both elections will close at noon Monday and it is expected that there will be candidates for all vacant seats before the deadline arrives.

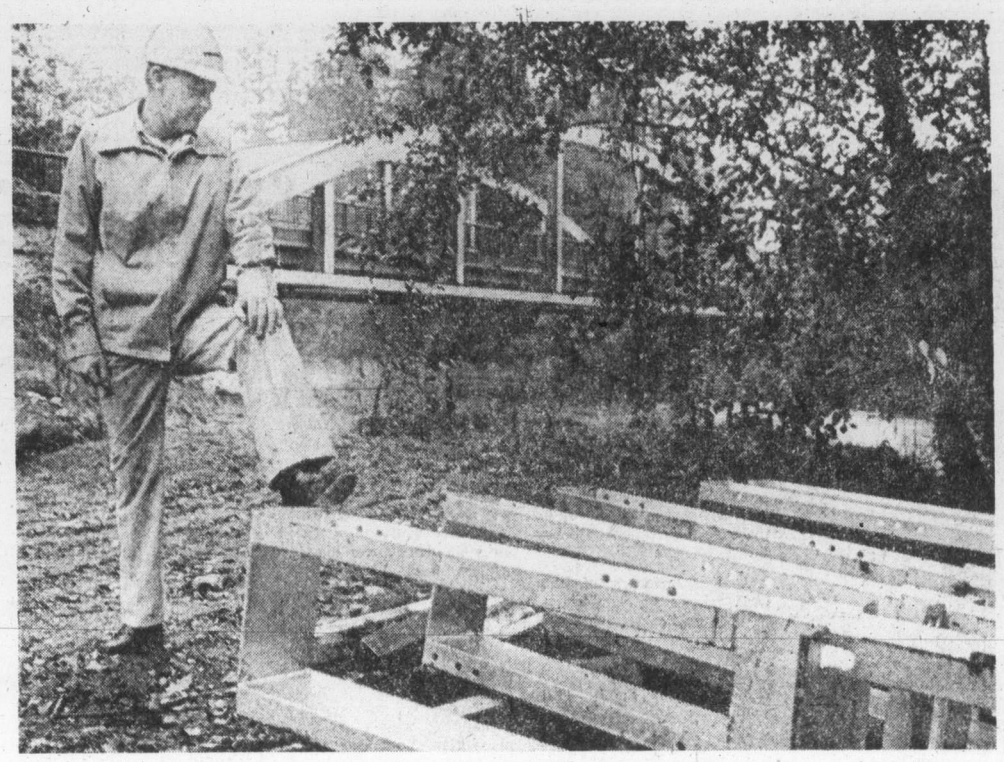

Greenwood with steel ready for pedestrian walkway

Cabinet came to town . . . and steel for walkway

FRENCH CREEK—Nearly three years of protest may not have done as much good as the meeting of the provincial cabinet in Parksville last weekend, as far as Dick Greenwood is concerned.

The president of the French Creek Property Owners' Association said his group has been trying for years to get a pedestrian walkway installed on the bridge over French Creek, and he was prepared to present a brief to the cabinet on the matter.

Then, the day before the cabinet met, Greenwood was notified by the highways department that the steel would be arriving the same day — and work would begin on the pedestrian walkway.

The group has been after the walkway since spring of 1973, when it asked the Nanaimo Region Board for help in getting a pedestrian walkway installed on the bridge.

"I've seen people wade the creek in low water, or kids clambering along the steel on the outside of the bridge," to avoid walking next to the traffic on the two-lane structure that takes the Island Highway across French Creek, says Greenwood.

Old-age pensioners, school children, and vacationers at nearby campgrounds have all been faced with the difficult choice of walking on the busy, crowded traffic lanes or finding some other way across the creek.

The group had been told by the highways department some time later, that a check of the bridge showed that pedestrian traffic was not large enough to warrant a pedestrian pathway.

Renewed protests persuaded the department to change its mind on the matter. The steel was ordered and sent to Parksville, but before it could be installed, it was shipped to Haslam Creek, where the pedestrian walkway was being moved from the upstream to the downstream side of the bridge there.

Rather than leave that bridge with no pedestrian walkway, the new steel was used to build the new walkway, and steel salvaged from the old walkway was then cleaned and re-painted for use at French Creek.

At some point this summer the jurisdiction for the bridge was transferred to the Port Alberni, rather than Nanaimo office of the highways department, a reshuffle which came just when the Nanaimo office was preparing to begin work on the bridge.

Finally, crews from both Nanaimo and Port Alberni were put together to get the work done.

The day the cabinet came to town, it found its agenda one brief short.

E & N Railway

CP Rail again reverses up-Island run

The Esquimalt and Nanaimo Railway, which reversed its dayliner passenger runs earlier this year and Friday announced it is going back to its former system, still isn't listening to Vancouver Islanders, a leading critic said later Friday.

Tom Tryon of Parksville, president of the Associated Chambers of Commerce of Vancouver Island, said the latest decision by E & N's parent company — CP Rail, was another example of "poor management and arrogance."

On Nov. 17 the railway will revert to a schedule of morning departures northbound from Victoria and return trips south in the afternoon.

A decline of some 50 per cent in average daily carryings was given as the reason for discontinuing the system started in late April of operation southbound in the morning and northbound in the afternoon.

The decision to revert to the original schedule was made in consultation with municipal officials in communities served by the dayliner, CP Rail said in a statement Friday, and there were no objections.

But Tryon said officials met "very secretly" with municipal officers in Parksville, and this was typical of the CPR's "lack of communication" with the people of Vancouver Island.

He said the dayliner won't actually be returning to its original system because at that time Courtenay was the north end of the line, not Parksville. Service on the 40 miles of line between Parksville and Courtenay ceased July 1 owing to deterioration of trestles on which the railway started repairs, then quit, according to Tryon.

Passenger traffic will also be discouraged, he predicted, because the rail fare is double the bus fare.

The chambers' consistent stand since 1970 has been that there should be two trains daily in opposite directions, each making the round trip daily between Courtenay and Victoria, giving travellers six hours in either terminal centre or at an in-between point.

Tryon said also he had learned from Ottawa that all E & N stations are to be closed and agents removed, leaving only district supervisors in Victoria and Nanaimo.

This would mean, he said, that passengers would have to "stand on stations and flag down the dayliner and buy a ticket on the train."

In mid-July the railway transport committee of the Canadian Transport Commission approved an application for removal of agents from Victoria, Duncan, Lake Cowichan, Chemainus, Ladysmith, Nanaimo, Parksville, Courtenay and Port Alberni.

Tryon said he has arranged to meet provincial Transport Minister Carl Liden at his convenience on the whole question of the E and N.

He said the CPR has not given the service a chance to prove itself as economical and useful.

In announcing the return to the operating system of 6½ months ago, D. S. Collings, superintendent of passenger services for CP Rail's Pacific region said: "We cannot ignore the fact that there remains a greater demand for a service originating at the Victoria end of the route and that a service operating from the north appears to be premature at this time."

From May to September, carryings on the northbound afternoon trip from Victoria declined 68 per cent from the same period last year, and carryings on the southbound morning runs were down 36 per cent.

Starting Nov. 17, the northbound dayliner will leave Victoria at 8:15 a.m., arriving at Nanaimo at 10:25 and at Parksville at 11:20. The earlier departure from Victoria (formerly 8:30 a.m.) is to allow connection with the northbound Vancouver Islands Coach Lines service leaving Parksville at 11:39 a.m.

Southbound, the train will leave Parksville at 2 p.m. and Nanaimo at 2:50, arriving at Victoria at 5 p.m. Connection with the southbound train is from the Vancouver Islands Coach Lines bus arriving in Parksville at 1:33 p.m.

The railway will continue to provide complimentary taxi service between the E and N station and the bus stop at Parksville.

'No acclamation' for mayor's job

COMOX — Dismayed at the apathy which surrounds the upcoming elections in Comox, Mayor Richard Merrick said Thursday, "There will be no acclamation for the mayor's chair."

Last month Merrick said he would not be seeking re-election because the job was too time consuming, and that he had "to get back to work to make some money."

The mayor said he was alarmed at the lack of interest in the Nov. 15 election.

Ald. Eileen Turnbull has been the only candidate seeking the mayor's job.

There will definitely be no acclamation for the mayor's chair, Merrick said. Asked if he would seek an aldermanic seat if another mayoralty candidate enters the race, he replied: "I am playing it by ear at the moment."

Board receives $50,000 share

DUNCAN — A cheque for 50,000 was received by the Cowichan Valley Region Board this week, under the Natural Gas Revenue Sharing Act. The purpose of the resource revenue, as set by the provincial government in the act, is to help finance regional boards' waste disposal sites.

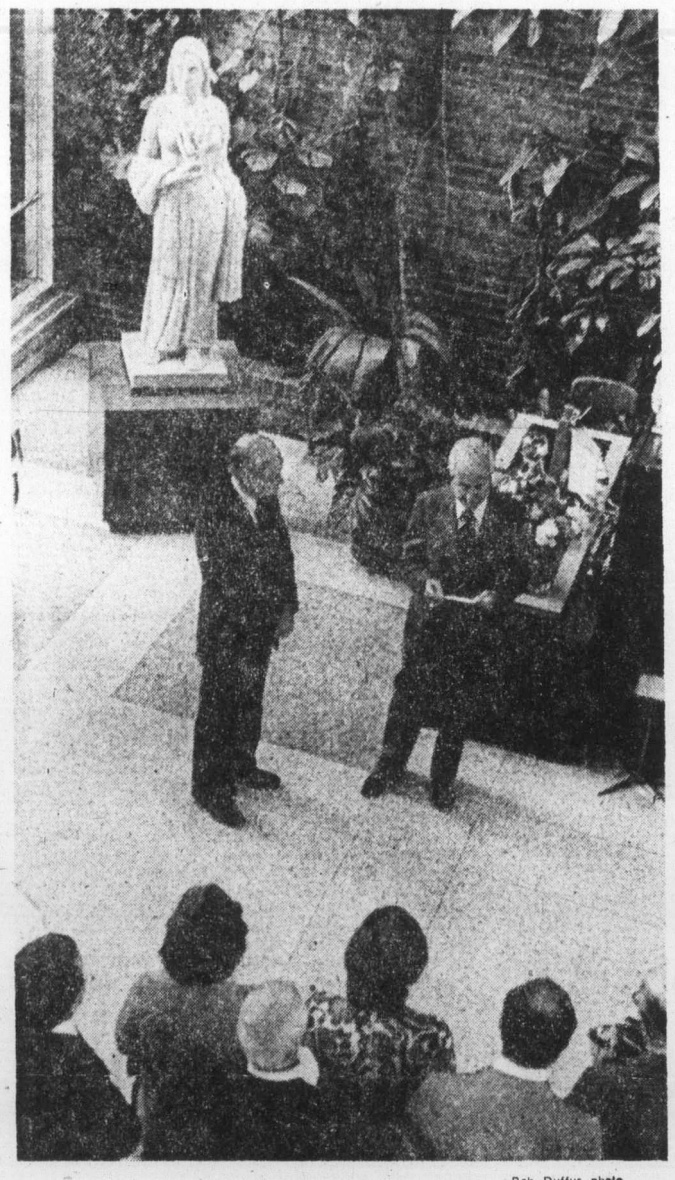

—Rob Duffus photo

Gift of a goddess

Statue of Goddess of Mezcal Mayahuel was presented Thursday to city of Victoria by Mexican industrialist, tequila tycoon and rancher Francisco Javier Sauza. Gift was promised Mayor Peter Pollen more than year ago when he met Sauza. During brief speech, Sauza said goddess was revered by early Mexicans because she instructed them in use of Mescal plant from which tequila is derived. Mayor wasn't certain yet where statue would be placed. Rain and wind might damage her unless her surface is toughened and hardened with a sealer.

Ferries to add morning trips

B.C. Ferries will add two morning runs to the winter schedule, one from Tsawwassen at 8 and one from Swartz Bay at 10, starting Monday.

The Colonist learned Thursday that employees were being notified of the change in schedule. Ferries general manager Charles Gallagher was not available for comment.

The new schedule from Swartz Bay includes sailings at 7, 9, 10 and 11 a.m. and from Tsawwassen at 7, 8, 9 and 11 a.m.

Transport Minister Carl Liden said Wednesday he has asked Gallagher to report on overloads and lineups which resulted from the cutdown winter schedule, and indicated changes could be made almost immediately.

Motorists and truckers were caught in two-hour waits this week when they tried to catch the 7 a.m. ferry and found it filled. Commercial carriers were upset at the prospect of having trucks sit idle for two hours with consequent cost in pay for drivers.

Greater Victoria Chamber of Commerce president Jack Hutchins summed up the reaction of many businessmen Thursday.

"We think it's horrendous," he said. "The chamber has been pushing for three, four years for an extended service, provided of course it's used.

"The chamber has looked on the ferry system as part of the highway system, and we made some representation about it. Certainly we're not happy at all," he said.

"We feel this decision was made without too much study. The government should have done some traffic studies before. The decision to cut back was an arbitrary one."

The winter schedule cut out six ferries on the Swartz Bay run from Monday to Thursday — the 8 and 10 a.m., noon, 2, 7 and 9 p.m.

The 10 a.m. run will be reinstated.

The winter schedule on Fridays and Sundays cut out sailings at 8 and 10 a.m., noon and 2 p.m. and on Saturdays, the noon, 2, 4 6, 8 and 10 p.m. runs were eliminated.

The reduced schedule was designed to save the government $1.8 million of a predicted $25 million loss for this year.

Officials of the ferry system were quoted as saying they hoped commercial carriers would make use of the CPR's early ferry from Swartz Bay as an alternative.

Alberni elections

29 vacant posts but few bidders

By JOHN HENDERSON
Colonist Correspondent

PORT ALBERNI — There is a record number of 29 openings in this area's municipal elections this year but, so far, there are few bidders.

The deadline for filing nomination papers is at noon Monday.

Only one outside candidate, Ken Hoffman, a teacher who seeks a seat on council.

Why the lack of interest in local politics?

As far as city council is concerned, mayor Howard McLean says that "it's just possible that the people are pretty satisfied with what the present council is doing and has accomplished."

"I think the city is still somewhat stunned by our recent economic problems and inclined to let sleeping dogs lie. There are really no big issues on the local level."

In this municipality, the mayor's job and three aldermanic seats are up for election for a two-year term.

Incumbent mayor Howard McLean is seeking re-election. He is, so far unopposed.

Positions of aldermen George McKnight, Jim Robertson and Walter Behn are all up for re-election. By Friday only Behn was seeking re-election. Behn is also seeking a regional board post.

Ald. Bryon Latham, Mel Massey, and Mark Izevitch have another year on their current term of office.

The District 70 school board has six of the nine trustee positions becoming vacant. The board is requesting the city to make one of the three vacancies open in the city for one year rather than two, for a more equal representation in next year's elections.

The following trustees end their terms this year: Trustee Ron Burley, Ucluelet-Tofino; Mrs. June Kearney, Cecile McKinnon, Mark Mosher, the current chairman of the board, Gordon Parker and Gillian Trumper.

Mrs. Kearney and Parker are seeking re-election.

Trustees Robert Hoadley, Neil Reinhart, and James Spencer have another year left of the two-year term.

On the regional board, all seats are up for re-election, and all but one will run again. J. C. Van Beek, representing electoral area "D", Sproat Lake, he will not seek re-election. His seat will be sought by W. A. Dixon, a teacher.

Another challenger is Barry Pettinger, a resort manager, who is seeking the Long Beach seat.

Other board directors are Mrs. Pat Barcia, area A Bamfield; Mike Kokura area B Beaufort; W. H. Wiley, area C Long Beach; H. C. Irg, area E Beaver Creek; George Weightman, area F; Cherry Creek, Don McGinnis, mayor of Tofino; and W. A. Russell, a marine sales and repairman, Ucluelet.

The city is represented on the district board by Robertson and McKnight and mayor McLean.

Closing date for the filing of papers is 12 noon, October 27.

More News Of Island Page 7

Hull's status uncertain after conflicting reports

WINNIPEG (CP) — Bobby Hull's position with Winnipeg Jets remained uncertain today following conflicting reports on the reason for his absence from the Jets' World Hockey Association game Friday night.

The Jets issued a brief statement in mid-afternoon saying the star leftwinger had been given permission to miss practices and games "temporarily in his own attempt to protest hockey brutality and the type of goon hockey that has been played recently."

But a report on one Winnipeg radio station that carries all Jets' games, says Hull denied the statement and said he was merely given a few days off to rest.

But it was the only comment attributed to hull who remained unavailable for comment all day. His refusal to make a clarifying statement left the hockey club and the public uncertain about his feelings.

The Jets said late Friday that Hull has called a news conference for 4 p.m. today.

Ben Hatskin, chairman of the board of the WHA was also unavailable for comment.

Jets' general-manager Rudy Pilous maintained the reason for Hull's boycott was his desire to bring attention to the violence in hockey.

But Pilous said he himself didn't feel the play in the WHA this season was as rough as last year.

"Last year everyone was taking runs at the Europeans but this year the guys seem to have began accepting them as good players."

But he added, just because the play doesn't seem as rough or as dirty this season doesn't mean it can't be cleaned up a lot more.

"That incident we had here the other night was one of the worse I've ever seen," he said, referring to an incident when Perry Miller of the Jets ended up fighting three Cincinnati Stingers and received a near-serious eye injury.

"Bobby is mad at coaches like Cincinnati's Terry Slater. The other night it was so obvious, the game was only 53 seconds old and they were going after Ulf."

But Slater, who coached the now defunct Los Angeles Sharks the first year of the WHA to penalty records that still stand, said the game today is no rougher than it was when Hull played in the old, six-team National Hockey League.

"Sometimes when you get near that retirement age like Bobby something like this is maybe just a way out," Slater said. "Maybe he's frustrated. Maybe he's just tired of playing hockey. He's a great player and he's been playing a long time.

"You know, Hull has said these things before," Slater continued. "I don't know what he's complaining about. I don't buy what he says because I remember the days of Hull and John Ferguson and guys like that in the old days."

Swimmers blanked

Wrestler earns gold for Canada

MEXICO CITY (CP)—Howard Stupp, a 20-year-old engineering student at McGill University of Montreal, won a wrestling gold medal, the 17th for Canada at the Pan-American Games, but the swimmers were blanked by the Americans on the final night at the pool Friday.

Greco-Roman wrestling, not expected to be one of Canada's stronger points in the competition, produced two bronze as well as Stupp's gold.

The swimmers won one relay silver and three individual bronze as the brash Americans captured all four finals, breaking Games records each time, and ended with 27 of the 19 championships, and two in diving.

The Canadian team's overall medal count reached 87, six more than the total at the 1971 Games. Canada also was assured of at least three more silver with the field hockey team and two boxers in finals, battling for gold.

Stupp won his gold in the featherweight class against Mexico Julio Gutierrez.

Harry Geris, 242-pound wrestler from London, Ont., joined the bronze category in the super heavyweight class and lightweight John McPhedran of Montreal got his bronze despite the fact he couldn't compete in the final round.

McPhedran injured his ribs and defaulted against Patrick Marcy of the United States. But the Canadian had piled up sufficient points in earlier matches to ensure himself a medal.

The Americans won 27 gold, 17 silver and five bronze for a total of 49 in swimming. Runnerup Canada had one gold, 12 silver and 11 bronze for a 24-medal total, one more than at Cali. But there was a drastic reduction in Canadian gold —one compared with six swimming gold in 1971.

In the women's 100 freestyle, the first four were under the Games record. Jill Quirk of Pointe Claire, Que., captured the bronze and Anne Jardin, also of Pointe Claire, was fourth. Their respective times were 58.92 and 59.05.

Bruce Robertson of Vancouver, former world champion, was third in the men's 100 freestyle behind Abbot and Jack Babashoff. Robertson's bronze was his second of the Games. He also had three relay silvers. He clocked 53.4 and Gary Macdonald of Mission, was fourth in 53.65.

Janice Stenhouse of Surrey, took the bronze in the women' 800 freestyle and Michele Oliver of Agincourt, Ont., placed fourth. Miss Stenhouse's time of 9:17.86 was more than 12 seconds slower than Miss Weinberg's winning time.

Canadians at Games

SWIMMING

Women's 100-metre freestyle: Jill Quirk, Pointe Claire, Que., won bronze medal; Anne Jardin, Pointe Claire, fouth.

Men's 100-metre freestyle: Bruce Robertson, Vancouver, won bronze medal; Gary MacDonald, Mission, B.C., fifth.

Women's 800-metre freestyle: Janice Stenhouse, Surrey, B.C., won bronze medal; Michele Oliver, Agincourt, Ont., fourth.

Men's 400-metre medley relay: Canada Mike Scarth, Edmonton; Camil Chevalier, Quebec City; Bruce Robertson, Vancouver; Gary MacDonald, Mission, B.C. won silver medal.

DIVING

Men's Platform: Scott Cranham, Brantford, Ont., fifth; Glen Grout, Vancouver, ninth.

GRECO-ROMAN WRESTLING

Super Heavyweight: Harry Geris, London, Ont., won bronze medal.

Lightweight: John McPhedran, Montreal, won bronze medal.

Featherweight: Howard Stupp, Montreal, won gold medal.

Medal standing

	Gold	Sil.	Br.
United States	111	78	46
Cuba	46	42	30
Canada	17	33	27
Mexico	8	11	31
Brazil	7	11	20
Argentina	2	5	5
Colombia	2	3	5
Ecuador	1	0	1
Guyana	1	0	0
Peru	1	0	0
Puerto Rico	0	2	5
Panama	0	2	4
Jamica	0	1	2
Venezuela	0	1	2
Bamahas	0	1	1
Trinidad	0	1	0
Neth. Antilles	0	1	0
Dominican Rep.	0	0	6
Chile	0	0	2
Uruguay	0	0	2
Guatemala	0	0	1
Barbados	0	0	1

—AP

B.C. SWIMMER Janice Stenhouse of Surrey sheds a tear after receiving bronze medal in 800-metre freestyle event at Pan-Am Games.

Bordeleau fires winner as Canucks top Stars

Vancouver Canucks have had their problems with Minnesota North Stars in the past but that doesn't seem to be the case this National Hockey League season.

Canucks, winners of only three games in eight starts, hav beaten the sagging North Stars on two occasions, including a 4-2 victory Friday before a capacity crowd of 15,570 fans at Pacific Coliseum.

Paulin Bordeleau scored his third goal of the season midway through the second period to snap a 2-2 tie and Dennis Ververgaert put the decision out of reach with a whistling wrist shot with only 63 seconds remaining. Don Lever and rookie Rick Blight, with a first-period goal only seven seconds after a Minnesota penalty had expired, scored the other Vancouver goals.

Tonight's game between Montreal and Boston will be telecast on Channels 2 and 6, starting at 5 o'clock.

The victory gives the Canucks seven points and a second-place tie with Kansas City Scouts and St. Louis Blues in the Smythe Division, one point behind the front-running Chicago Black Hawks.

With only once victory in seven starts, Minnesota remains solidly in the Smythe Division cellar.

★ ★ ★

MINNESOTA 2, VANCOUVER 4

First period—
1. Vancouver, Lever (4), (Bourdeleau) 7:34.
2. Minnesota, Gratton (1), (Dunlop, Talatous) 12:10.
3. Minnesota, Dunlop (1), (Gratton) 16:33.
4. Vancouver, Blight (4), (Robitaille, Oddleitson) 19:08.
Penalty: Cameron (M) 17:01.

Second period —
5. Vancouver, Bourdeleau (3), (Lalonde, O'Flaherty) 8:26.
Penalty: O'Brien (M) 18:11.

Third period —
6. Vancouver, Ververgaert (5), (Bourdrias) 18:57.
Penalties: none.

Stops by:

Maniago (M)	5	8	10	—23
Smith (V)	10	6	6	—22

Attendance: 15,570.

LOS ANGELES 1, ATLANTA 7

First Period
1. Atlanta, Lysiak (3), (Kea) 10:49.
2. Atlanta, Graves (1), (Meehan, Kryskow) 18:5.
Penalties: Carr (LA) 11:15, Carriere (A) 14:40.

Second Period
3. Atlanta, Comeau (1), (St. Sauveur) 1:32.
4. Atlanta, Carriere (2), (Kryskow) 13:30.
Penalties: Kozak (LA), Quinn (A) 9:03, Graves (A) 16:08, Komadoski (LA) 19:16.

Third Period
5. Atlanta, St. Sauveur (1), (Valiff, Lysiak) 0:36.
6. Atlanta, St. Sauveur (2), (Gibbs, Comeau) 7:37.
7. Los Angeles, Kozak (2), (Murdoch, Sargent) 9:06.
8. Atlanta, Graves (2), (Bennett, Lysiak) 14:03.
Penalties: Bennett (A) 8:09, Hutchison (LA) and Comeau (A) 19:25.

Stops by:

Edwards (LA)	9	3	5	—17
Bouchard (A)	5	4	6	—15

Attendance: 10,943.

TORONTO 6, WASHINGTON 3

First period—
1. Toronto, Sittler (5), (Weir, McKenny) 0:58.
2. Toronto, Salming (1), (Hammarstrom, Sittler) 13:24.
Penalties: Turnbull (T) 3:10, Stewart (W) 4:24, Neely (T) 7:46, Bailey (W) 12:30, Labre (W) 12:53, Neely (T) 16:17 and 19:35.

Second period—
3. Washington, Pyatt (2), (Joly, Belhumeur) 11:05.
4. Washington, Gilbertson (5), (Williams, Bailey) 12:41.
5. Toronto, Hammarstom (2), (Selling) 13:43.
Penalties: Turnbull (T) 5:10 and 9:03, Selling (T) 11:26, McDonald (T) and Labre (W) (majors) 15:01.

Third period—
6. Toronto, McDonald (1), (Thompson, Salming) 8:57.
7. Washington, Gryp (3), (Labre, Brossart) 11:02.
8. Toronto, Sittler (6) 19:14.
9. Toronto, Ashby (3), (Williams, Hammarstrom) 19:58.
Penalties: none.

Stops by:

Thomas (T)	5	7	10	—22
Belhumeur-Low (W)	3	12	8	—23

Attendance: 12,536.

In other Friday action, Atlanta Flames pounded the visiting Los Angeles Kings, 7-1, and Toronto Maple Leafs broke free in the third period for a 6-3 victory over the still-winless Washington Capitals.

Centre Claude St. Sauveur, who toiled for two seasons with the now defunct Vancouver Blazers of the World Hockey Association, scored two goals and set up another for the Flames, who moved to within two points of third-place New York Rangers in the Patrick Division.

Don Kozak spoiled Dan Bouchard's bid for a shutout when he scored a powerplay goal midaw ythrough the final period.

In Washington, Lanny McDonald scored his first goal of the season to boost the Leafs into a 4-2 lead in the third period. Darryl Sittler and rookie Don Ashby added last-minute goals for the Leafs, second in the Adams Division behind the unbeaten Buffalo Sabres.

Washington has only a tie in nine starts this season.

★ ★ ★

PATRICK DIVISION

	P	W	L	T	F	A	Pts.
Philadelphia	7	5	1	1	28	18	11
NY Islanders	8	4	1	3	28	17	11
NY Rangers	7	3	3	1	21	24	7
Atlanta	7	2	4	1	18	16	5

ADAMS DIVISION

	P	W	L	T	F	A	Pts.
Buffalo	6	6	0	0	38	12	12
Toronto	7	4	3	0	22	26	8
California	7	3	3	1	21	23	7
Boston	6	2	2	2	19	19	6

NORRIS DIVISION

	P	W	L	T	F	A	Pts.
Montreal	7	5	1	1	41	15	11
Los Angeles	9	5	4	0	27	45	10
Pittsburgh	5	4	1	0	26	19	8
Detroit	8	0	5	3	12	31	3
Washington	9	0	8	1	28	45	1

SMYTHE DIVISION

	P	W	L	T	F	A	Pts.
Chicago	8	3	3	2	20	23	8
Kansas City	6	3	2	1	16	17	7
Vancouver	9	3	5	1	27	34	7
St. Louis	7	2	3	2	20	19	7
Minnesota	7	1	6	0	18	27	2

Next games: Tonight — New York Rangers at New York Islanders, Philadelphia at Pittsburgh, Atlanta at St. Louis, Boston at Montreal, Buffalo at Detroit, Chicago at Kansas City, California at Toronto.

Mt. Doug remains close to leaders

Mt. Douglas continued its pursuit of Reynolds Roadrunners Friday and knocked some of the wind out of Oak Bay in the process.

Kevin Kendall scored two goals as Mt. Douglas built a 4-0 lead and then held on for a 4-3 victory over Oak Bay in an inter-high school soccer league game at Oak Bay.

The game was a big one for both teams, which are in second place in their respective division. Victory left Mt. Douglas two points behind the Roadrunners on Division I while Oak Bay remains two points behind Spectrum in Division II.

Tim Boothroyd and Ross Main scored the other Mt. Douglas goals while Mike Miller, Joe Mendonca and Charlie Fisher replied for Oak Bay.

Reynolds maintained its lead by trouncing St. Michaels, 8-0, at Henderson Park. Clayton Booth and Keith Thompson scored three goals each, boosting their totals to 12, one behind league leader Julius Karpati of Spectrum.

In a game at Claremont, the Spartans received outstanding goaltending from Harold Willers and a second half goal from Doug Burns and they edged Parkland Panthers, 1-0, in a meeting of the league's two School District 63 squads.

The only other game was played under the lights at Royal Athletic Park, where Belmont-Fisher scored a 3-2 upset victory over Esquimalt Dockers.

Mike Laberge, Bruce Roberts and Bill Merriman scored for Belmont, winners of only two games this season, while Scott Matheson and Pat Duncan scored for Esquimalt.

DIVISION I

	P	W	L	T	F	A	Pts.
Reynolds	11	9	0	3	45	9	19
Mt. Douglas	11	7	1	3	32	20	17
Parkland	11	5	6	0	27	19	10
Vic High	11	3	6	2	25	28	8
Belmont	11	2	8	1	15	53	5

DIVISION II

	P	W	L	T	F	A	Pts.
Spectrum	11	7	1	3	48	15	17
Oak Bay	11	7	3	1	44	20	15
Claremont	11	3	8	0	19	31	6
Esquimalt	11	3	8	0	19	42	6
St. Michaels	11	0	10	1	10	71	1

Next games: Monday—Vic High at Belmont; Mt. Douglas at Parklands; Claremont at Reynolds; Esquimalt at Oak Bay; St. Michaels at Spectrum.

Four clubs remain in chase for title

Oak Bay, Cowichan, Mt. Douglas and Spectrum play off today for the Vancouver Island girls' inter-high school field-hockey championship.

All four teams went undefeated and unscored on Friday in their round-robin sections and earned berths in the championship round.

The semi-finals are at 10:30 a.m. at Lansdowne school with Cowichan playing Spectrum and Mt. Douglas taking on Victoria champion Oak Bay. The final is scheduled for 2 p.m.

Spectrum upset Norfolk House to earn its first berth in a championship playdown but Oak Bay, Cowichan and Mt. Douglas are familiar teams in the playoff.

Oak Bay won the Island title last year with a victory over Cowichan in the final, while Mt. Douglas finished third Two years ago Cowichan and Mt. Douglas shared the title after battling to an overtime tie and Oak Bay finished third.

In today's consolation play, which begins at 9:30 a.m., Norfolk House plays Vic High and Nanaimo takes on Dunsmuir for the fifth through eighth placings and George Vanier of Port Alberni plays Queen Margarets of Duncan and Brentwood plays Campbell River for the ninth through 12th places.

SECTION A	W	L	F	A	Pts
Cowichan	2	0	2	0	4
Vic High	1	1	1	1	2
Port Alberni	0	2	0	2	0

SECTION B	W	L	F	A	Pts
Mt. Douglas	2	0	8	0	4
Nanaimo	1	1	2	2	2
Brentwood	0	2	0	8	0

SECTION C	W	L	F	A	Pts
Spectrum	2	0	4	0	4
Norfolk House	1	1	4	2	2
Queen Margarets	0	2	0	6	0

SECTION D	W	L	T	F	A	Pts
Oak Bay	2	0	0	11	0	4
Dunsmuir	0	1	1	0	4	1
Campbell River	0	1	1	0	7	1

The Original Knight
SOLUNAR TABLES
When To Fish Or Hunt

According to the Solunar Tables calculated for this area, the best times for hunting and fishing for the next 48 hours will be as follows (Times shown are **Pacific Daylight** Times):

	Minor	Major	Minor	Major
	A.M.		P.M.	
TODAY				
9:25	3:40		9:50	4:10
TOMORROW				
9:25	3:10		9:50	4:05

Minor periods, shorter duration, light type.
Major periods, lasting 1½ to 2 hours, dark type.

Forego hurt

NEW YORK (AP) — A leg injury to Forego on Friday dulled the glimmer of the two-mile Jockey Club Gold Cup by erasing another match between the 1974 horse of the year and top three-year-old Wajima. Racing secretary Tommy Trotter was informed that Forego would not run in the $150,000-added race today at Belmont Park.

Blades here tonight

Martin recovered from leg injury

Victoria Cougars will have two familiar and an entirely new forward line in action tonight when Saskatoon Blades make their first appearance of the Western Canada Hockey League season at Memorial Arena.

Recently returned from a gruelling nine-game road trip, Cougars will welcome back winger Rick Martin for the 8:30 p.m. game. The 20-year-old holdover was on crutches for most of the road trip after suffering a 30-stitch gash in his leg. He has worked out with linemates Dan Lucas and Al Hill, sidelined for four games with a charleyhorse, and has been pronounced fit.

Cougar captain Jim Gustafson, tied for the league scoring lead, with Gord Blumenschein of Winnipeg Clubs, will centre Jeff McDill and Curt Fraser on the line which has carried the bulk of the early-season scoring chores while Morley Anderson will work between rookies Gregg Anderson and Rick Durston on the third unit.

Morley Anderson, who saw brief duty here two seasons ago, split last season between Cougar-affiliate Nanaimo Clippers and Chilliwack Bruins. He was traded to Flin Flon Bombers as part of the deal which brought McDill here last summer but was cut by the Manitoba club and asked to rejoin the Cougars.

"Morley's on a three-game trial," Cougar manager-coach Pat Ginnell said Friday, "as I've got a lot of decisions to make about players for the Cougars and Clippers."

Cougars play Kamloops Chiefs here Sunday at 7 p.m. and the Blades will be back for an 8 p.m. game on Tuesday.

Ginnell has 20 players in camp here, and about 25 in Nanaimo, including defenceman Leroy Heck and wingers Rod Guimont and Dale Ewasiuk.

Heck and Guimont, both ticketed for duty here, suffered serious injuries in training camp, while Ewasiuk, a hardshooting 200-pounder, is second to teammate Brian Day in the BCMHL scoring race. Ginnell will be in Nanaimo on Wednesday to assess their progress.

Tonight's game, the first of the season between the defending division champions, will be the third in four nights for the Blades, who battled to a 2-2 tie with the Chiefs in Kamloops on Friday.

In the only other game Friday, Rob Tudor scored two goals to help Regina Pats to a 4-3 win over the visiting Edmonton Oil Kings.

BRIEFLYs. . . New Westminster Bruin coach Ernie McLean says he has been offered $200,000 each for defencemen Barry Beck and Brad Maxwell, a Victoria resident, by a National Hockey League club with "a poor defence and lots of money. Beck and Maxwell are 18 and have a year left of junior eligibility left after this season. Bruins declined to name the team.

take agate

SASKATOON (2) — Bernie Federko, Blair Chapman. KAMLOOPS (2) — Al Young, Rob Flockhart. Attendance: 2200.

EDMONTON (3) — Ted Olson, Terry McDonald, Doug Lecuyer. REGINA (4) — Rob Tudor 2, Al Dumba, Greg Irig. Attendance: 1448.

★ ★ ★

WESTERN DIVISION

	P	W	L	T	F	A	Pts.
New West.	11	6	3	2	57	46	14
Kamloops	10	5	3	2	42	38	12
VICTORIA	10	4	5	1	42	40	9
Edmonton	9	3	5	1	47	39	7
Medicine Hat	6	3	3	0	27	28	6
Calgary	10	2	8	0	29	54	4

EASTERN DIVISION

	P	W	L	T	F	A	Pts.
Winnipeg	12	7	5	0	57	52	14
Saskatoon	8	6	1	1	47	26	13
Lethbridge	8	6	2	0	45	31	12
Brandon	8	4	1	3	42	26	11
Regina	10	3	6	1	38	42	7
Flin Flon	12	2	9	1	32	84	5

Next games: Tonight — Saskatoon at VICTORIA, Lethbridge at Medicine Hat.

Entzminger hot again

	P	W	L	T	F	A	Pts.
Esquimalt	7	5	1	1	42	25	11
Saanich	6	4	1	1	49	23	9
Fuller Lake	7	3	4	0	39	35	6
Juan de Fuca	5	2	3	0	19	37	4
Victoria	4	2	2	0	21	22	4
Lk.Cowichan	5	0	5	0	21	49	0

Next game: Tonight — Saanich at Lake Cowichan.

John Entzminger continues to wield a hot stick for Esquimalt Legion.

Held to a single goal in his first five games of the South Island Junior "B" Hockey League season, Entzminger has scored six goals in his last two starts, including a three-goal effort Friday when Legion trounced Fuller Lake Flyers, 9-4, at Esquimalt Sports Centre.

The win moved Esquimalt into first place, two points up on Saanich Braves, who have a game in hand.

Murray Allen scored two goals for Esquimalt and John Bechtold, Kevin Kennedy, Terry Parsons and Jim Entzminger added one each. Terry Ellison scored three times for the Flyers and Lee Clackson completed the Fuller Lake attack.

Additional sport Pages 22 and 26

COUGAR Hockey
TONIGHT 8:30 p.m. Victoria Cougars vs. Saskatoon Event No. 2
SUNDAY 7:30 p.m. Victoria Cougars vs. Kamloops Event No. 3
MEMORIAL ARENA
Adults $3.00, youths and senior citizens $1.75, children under 12, $1.25.

Enjoy
an afternoon of exciting horse races
Monday, Wednesday, Friday, Saturday
Post 1 p.m.
Exacto or Quinella every race
Admission $1.50
see you at
Sandown Park
Sidney, B.C.

Montreal stirs storm with tax bid

MONTREAL (CP) — The City of Montreal has made a move to collect amusement tax on gate receipts from this summer's International Competitions 1975 events.

The city is assessing the association, many of whom are in a shaky financial position, with a 10 per cent tax bill.

"Why shouldn't they be taxed," a spokesman for the city's finance department said. "It states quite clearly on the ticket that tax is included. It's not a new procedure. Bingo, cinemas, theatres, they all pay tax. Why shouldn't the federations?"

The International Competitions were organized as a dry run for the 1976 Summer Olympic Games scheduled to be held here next July and several executives of the associations appeared shocked by the city's decision.

"We're scratching for cash," said Eric King, executive director of the Canadian Soccer Association. "This was our last chance before the Games to raise some money and perhaps send the team to Europe this winter. Now we get billed like this. I'm disgusted.

"It will certainly affect the association's thinking on having future international games in Montreal. I think it will be a long time before we play there again.

"We played two games in Montreal and four in Ontario this summer. Ontario gave us an exemption without any question. Ontario, in fact, has bent over backwards to help us. It seems all Montreal wants to do is collect."

Ken Twigg, executive director of the Canadian Track and Field Association, said the CTFA is still awaiting word on how much it will have to pay.

"We took certain expenses on ourselves, although we were pretty confident of returning a profit. Any money we get, we'll plow back into our program. I would like to think Montreal will take this into consideration.

"We have severe financial problems and almost went bankrupt. Last December, we were $150,000 in the hole and had to fire most of our office staff.

"We had so little money we didn't decide until May to get into this year's competitions. The track and field meet was in jeopardy almost all the time because we didn't have any money.

"We pushed ahead to benefit the program. There has been so much negative talk about the Games, we haven't been able to capitalize on them. Money is very hard to come by. Something like this doesn't help."

Home sweet dome

Young builder creates dream house in the round

By MICK COCHRAN
Colonist-Copley Service

JACKSONVILLE, Ill. — In midsummer, 1972, Bobby Fischer was in Iceland ready to play Boris Spassky for the world chess championship, the Rolling Stones had just made another billion dollars on a U.S. tour and Jerry Noble was thinking about domes.

In fact, most of the young home builders of the day had probably thought about domes at one time or another. But that's not unusual since Life magazine, scores of newspapers and several issues of Popular Science magazine had devoted spreads in their summer issues to the "boom" in dome building.

Noble, though, even after reading about leaky joints and weird room shapes, went one step further. The idea, which was spawned by one of those Popular Science articles,w a s carefully nurtured by more research. Noble went to book after book, looking for the things he needed to know.

"... I bought the 'Dome Book' (the Bible, according to some dome builders), and started planning the dome I would build."

Noble said two pages in the "Dome Book" are all anyone needs to build a home like the one he is about to complete after applying a fiberglass and rubberized paint coating to the dome's surface.

Noble looked for the centre of his 75 acres of rolling farmland and began building the dome house he had spent years planning.

With help from a Federal Land Bank loan, cash from the sale of a couple of five-acre plots and some currency from his father-in-law, the dome now sits atop a ridge, reflected in a man-made pond on the north, and overlooking a woodsy swamp on the south.

West of the house is the family's goat.

"There stands the beginning of my goat herd dynasty," he said. "I bought him from a student at MacMurray College in Jacksonville. I didn't find out until weeks later that he'd been castrated." The goat kept eating grass, ignoring Noble's laughter.

And even if the goat herd fizzled out for lack of a sire, Beth and Jerry Noble are slowly beginning to experience some of the things they had dreamed about.

Inside the dome, when Jerry isn't slapping butyl paint on the exterior, and their daughter Cara has ceased her frog catching ,the evenings are quiet. A stand of trees to the south blocks any noise from U.S. 36-54, a favored semi-tractor trailer route about a mile from their house.

On cool evenings, members of the family sleep in their respective, but as yet unfinished, bedrooms. On the warm, sticky nights, they all descend into the basement, where they sleep on a water bed in a partitioned-off room made from the corners Jerry cut off the plywood sheeting on the dome's surface.

It seems a shame to throw away all that good lumber. And that is one argument against domes.

Even though it takes less lumber to enclose the same amount of space, one finds oneself wasting a lot of timber in the process. After all, there's not a sheet of plywood that was ever factory-cut into a triangle.

"This thing is supposed to be very economical," Noble said, with a note of skepticism in his voice. But then he added reassuringly, "But I guess there is a savings on the whole. I'm hoping that when it is finished the bank will be able to compare it to a conventional home so that a practical mortgage arrangement can be made.

"And after I put on this fiberglass coating and the thing is finished I'll be able to turn her upside down and float her."

Not a very practical plan, but pretty reassuring when one sees photographs of people libing in domes with buckets under every leaking crack in the ceiling. As a matter of fact, Noble may be ostracizing himself from the rest of the dome dwellers by having a waterproof dwelling. In the past, the test of a dome builder's mettle was just how much water he could stand without resorting to casting a black plastic shroud over his entire house.

And Noble's "triple redundant" system of filling all joints with silicone caulking, putting rubber take over that and then laying on the fiberglass and two-coat butyl skin should be enough to seal the sinking Titanic.

"I probably made this thing absurdly strong," he said.

After the white butyle and fiberglass surface is finished, a yellowish rubberized coating will be the last step.

"I told the manufacturer to come up with a color that would closely match a wheat field and this is what I got," he said pointing at the partly finished yellow-gold surface. "It's pretty close to what I asked for."

The surface, he says, will last 16 years. Not long in terms of the Taj Mahal, but then a homeowner would paint his house several times in that period. And nobody has come along with an aluminum siding for domes. (Although some domes have been made out of sheet metal and even car tops.)

In many ways the Nobles are building a home similar to most of the homes being built today. Their ideas are not really "far-out" and just because their home is round they haven't been bothered by irate neighbors. Children play around the construction in the same way children have played around sweet-smelling wood for generations.

But underlying that is their plan for self-sufficiency. That's really what living out in the woods is all about — at least in their case.

Growing one's own food, supplying one's own heat, building a shelter and then being happy after all that work is done is not all that unattractive. And for some reason, in these days of 70-cent gasoline and rising food bills, the self-sufficient life-style doesn't seem all that radical.

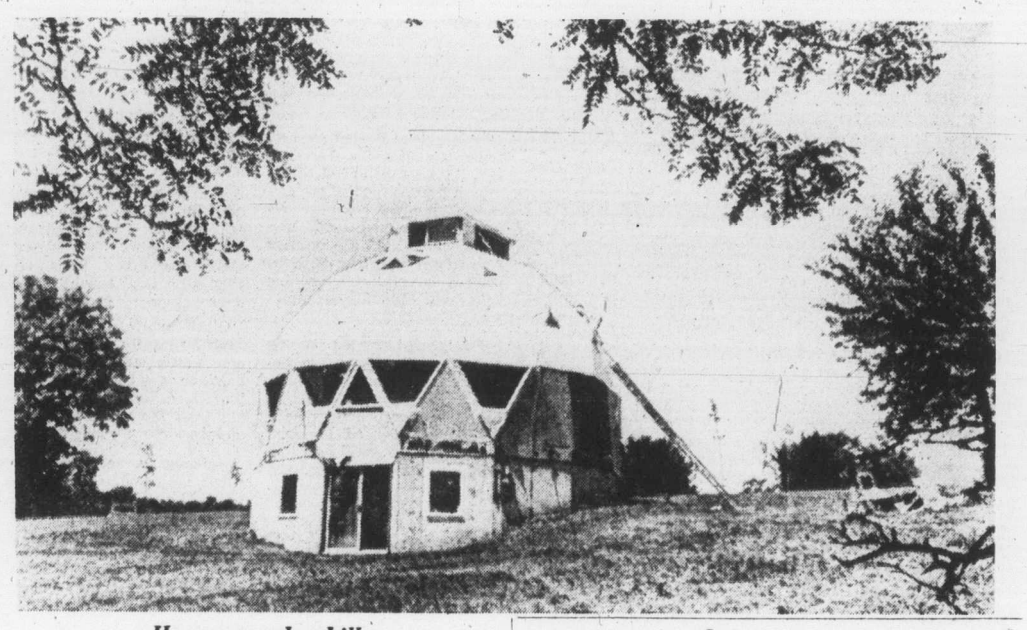

Home on the hill

Mother faces charge after street fight death

BALTIMORE (AP) — Eleven-year-old Stefan Redd — known on the street as "Stinky" —died July 31 when 12-year-old Hinton Stith — known on the street as "Joe Frazier" — stabbed him in the heart.

They had a grudge and squared off in the black brick street.

It was a hot summer day. A kid fight, a fist fight. It happens all the time.

This time, it was a cock fight.

Their parents cheered.

Hinton was losing. He ran into a market, grabbed a knife and ran back.

Stefan died on a street corner, with a soft cry: "Mama, I'm hurt."

Because of that fight, three parents are in jail. Stefan's mother and stepfather, Ella and Robert Newton, are charged with child abuse. Hinton's mother, Polly Stith, is charged with murder, a sort of murder by proxy, using her child as a weapon. She never touched the knife.

Prosecutors say it is the first time in Baltimore that a parent has been charged with murder in connection with a child's act.

"We've got to keep up with these kids and the rate of juvenile crime," says E. Nicholson Gault, chief juvenile prosecutor. "We are going to involve parents in cases where we feel we can hold them criminally responsible."

'I thought if they fought it out fair, the best man would win," said Mrs. Newton, 33, unemployed and a mother of six.

"My son didn't kill that boy," said Mrs. Stith, 46, unemployed and a mother of three. "He put a knife in him, but his mother and stepfather killed him. They forced him to fight."

Hinton Stith was charged with murder, found delinquent and sent to a reformatory in a cottage setting.

"I meant to stab him in the arm. I didn't mean to stab him nowhere else," Hinton said tearfully in court.

Stefan Redd was buried in an unmarked grave on a green hillside, far from the streets he knew all his lite.

"It was a great sadness," said Rev. W. S. Chambers at the funeral. "He was a young man not yet hardened by sin."

Two months before his death, Stefan had been ordered removed from what a court called an unfit home. He had been arrested for stealing $1 from a parking lot cash box.

He was still living at home when he died.

"It was like a cock fight, like chickens fighting," said William McKisson, owner of a sandwich shop, who saw Stefan die at his front door.

"It was an ego trip for the parents," he said. "They were to blame. They were jumping up and down and laughing like at a wrestling match."

"Stefan Redd and Hinton Stith are victims," said Barbara Daly, head of the state's attorney's juvenile division. "It could have been two other kids who grow up fighting.

"Maybe because Stefan Redd died, people will realize they must pay attention to these children. Because Stefan died, maybe in 10 years some other kid won't be killed on the streets."

Maybe, she added, because Hinton Stith killed a boy, he will yet a chance "because he's away from those streets and now somebody willl give a damn."

Baby food lead level now safe

WASHINGTON (UPI) — The major U.S. producers of baby food said this week they believe the lead content in their products has been reduced to safe levels.

Some company officials also believe the Food and Drug Administration's recently announced plan to give "increased priority to its regulatory program to reduce lead levels in canned food for children" will be aimed primarily at adult-type food eaten by youngsters — not at baby food.

Officials of the three major domestic baby food makers — Baker Beech-Nut Corp., H. J. Heinz Co., and Gerber Products Co. — told UPI they believe news dispatches based on the original FDA announcement last week unfairly singled out baby foods.

The FDA report, while concluding that heavy metals in foods do not pose a general hazard to the public, said total lead intake for children who also ingest the metal from sources besides food — such as the air and water — "could present a potential problem."

Because of that, it said, it was developing a priority program aimed at "reducing still further lead concentrations in baby and infant food and (the program) also will be directed toward reducing lead levels in canned foods intended for adults but frequently eaten by children."

The FDA also said that while its tests of juices packed for infant consumption made during 1973 showed lead concentrations, the industry had since reported lead levels in such products today are about half what they were when the tests were made.

The baby food manufacturers said they felt the FDA release failed to point out the overwhelming majority of their products are packaged in jars, not cans.

THE ISLAND GALLERY LTD. ANTIQUES
fine furniture · paintings · prints
THE ISLAND GALLERY
2188 Oak Bay Avenue Tues - Sat.

Saturday
Specials
Polyester Pants 10.99
Fall Pants Suits 29.99
Shirts and T-Shirts
5.99 to 9.99
RJ fashions
725 YATES ST.
384-3525

SATURDAY
SUPER SAVERS
ALL DAY OCTOBER 25th

XMAS WRAP
Packages with three rolls of beautiful wrap.
Reg. 1.37
SALE .99

XMAS CARDS
Box of 51 cards with 24 lovely designs.
Reg. 1.97
1.44 SALE

MEN'S SWEAT SHIRTS
3 Styles to choose from in small, med., large and ex-large.
Reg. to 10.96
5.55 SALE

MEN'S G.W.G. JEANS
Choice of 2 styles. Most sizes available.
Reg. 16.95
13.22 SALE

TERRY BATH ENSEMBLE
Lightweight striped bath towel and face cloth.
Face Cloth .22 Reg. .38 ... Sale
Bath Towel .88 Reg. 1.07 ... Sale

COCO TEX MATS
No. 2 Coco fibre mats for the winter ahead.
Reg. 1.67
SALE .98

BOY'S GUM BOOTS
Black rain boots with red soles. Sizes 11-5.
Reg. 4.97
SALE 3.88

"OPERATION" or "MARBLE SHOOT"
Choice of two lovely rainy day games.
Reg. 7.47
5.22 SALE

LADIES' EARRINGS
A lovely selection of pierced or clipped earrings.
Reg. 3.00
1.97 SALE

WALLET SETS
Choose from clutch, French or billfold wallets, each with its own matching key case.
Reg. 2.44
1.88 SALE

BIG, BIG BUY KNITTING YARN
Here's a special for your winter knitting needs. 100 Gram — 3.5 oz. size.
Reg. .99
SALE .84

BRADFORD DE LUXE FRY PAN
Zellers own fry pan with dome lid in decorator colors.
Reg. 27.88
22.88 SALE

Zellers OPEN 9:30-9:30 Hillside SHOPPING CENTRE
LIMITED QUANTITY — SHOP EARLY

joyce.

"Jupiter"
Feel That Joyce Comfort!
Comes in black and brown.
AA, B, C, Widths. Sizes 6 to 11.
Only $25.95
VILLAGE SHOES
2238 OAK BAY AVE.
IN THE VILLAGE
OPEN 9 to 5:30 p.m.
THURS. and FRI.
9 a.m. to 9 p.m.

The Eiderdown Shop
720 Yates St., Yates St. Mall 384-0133
DEFEATS RISING FUEL COSTS!
Cuddle up in one of our year-round pure goose down quilts. A traditional centuries-old European product manufactured by us in Victoria and sold factory direct to you priced lower than any pure goose down impost available!
Pure Goose Down Quilts
from $79.95
We Have to be Good — Quilts and Pillows are Our Only Business!

201 APARTMENTS TO RENT FURNISHED

SHERWOOD PARK INN
123 Gorge Road E.
OFFERS:
APARTMENTS

At special rates for staying monthly or weekly — as low as $415 for bach. units and as low as $525 for 1 BR units (for 30 days).
Complete with all the comforts of home, including:
—cooking facilities
—color TV (cablevision)
—easy parking
—telephone service (no charge)
—utilities — heat, power (no charge
—maid service supplying linens and towels weekly
—ice machine
—answering service at front desk
—in-house conveniences such as dining room, coffee shop, 3 licensed facilities.
For viewing and further information call:
386-1422

LOOKING FOR AN APARTMENT?

Why not stay with us in luxury at the "Sociable" motel on the Gorge Waterway, the Craigflower Motel. **Special winter** rates as low as $250 for 30 days.
See What Comes With Our
Special Winter Rates!
—Fully furnished suites
—Cooking facilities
—Color TV (Cablevision))
—Easy parking
—Telephone service (no charge)
—Utilities — heat. power (no charge)
—Linen supplied weekly
—Towels supplied weekly
—Maid service weekly
—Laundromat available on premises
—Ice machine
—Answering service at front desk.
For viewing and further information call 388-7861

TRAVELLERS INN
710 QUEENS AVE.
Deluxe weekly accommodation, Queen beds, colour T.V., modern electric kitchens, weekly maid service. Walking distance to downtown area. 388-6641.

CLOSE IN, ROCKLAND. In quiet modern block, large furnished room, electric kitchenette, utilities included semi-private bath. Suit quiet very mature or middle-aged working lady only. $124. 592-1551.

BICKERTON COURT
To let furnished for winter months, spacious sunny suite in this sought after luxury condominium. Mature adults only. No pets. Phone 384-4931.

1 BEDROOM APARTMENT IN large block, Esquimalt Lampson Area. Available November 1st. Naval Officers preferred. Sorry no pets or children. 383-3224 after 5:30 p.m.

ONE BEDROOM SUITE, BEHIND Parliament building, cement building, sauna, swirlpool, underground parking, available now, $350. Phone 383-3769 and 595-7804.

LARGE BACHELOR SUITE, suitable for 2, everything included, swimming pool, sauna, downtown, available now, $250. Phone 595-7804 or 383-3769.

QUEEN VICTORIA INN
Close in accommodation. Everything supplied at reasonable winter rates. Indoor pool, saua. Phoe 386-2812.

DELUXE BACHELOR SUITES, colour TV, Queen bed, maid service. No pets. Quiet people. The Friendship Inn, 39 Gorge E. 386-8335.

LARGE 2 BEDROOM CONdominium, carpeted, bath and half, balcony, seaview, Dec 1 to Feb. 1, adults, no pets, phone 382-6711.

DELUXE ONE-BEDROOM SUITE DELIGHTFULLY FURNISHED. IMMEDIATE OCCUPANCY. THE ROYAL SCOT, 385-3543.

WATERFRONT, SELF-CONtained, 1 bedroom, middle aged couple. $200 per month includes utilities. 385-3120.

WANTED: MATURE WOMEN age 25-35 to share two bedroom, modern apartment near Craigdarroch Castle, $98. 595-7282.

ONE BEDROOM APARTMENT IN modern block near General Hospital, $175. 388-7487.

2-BEDROOM SUITE NEAR downtown, indoor pool, children welcome. 386-1312.

FURNISHED BACHELOR AND one bedroom suites, utilities included, 384-5122.

$200 SPACIOUS CHARACTER suite, shops, hospitals, university couple 1618 Richmond

ONE BEDROOM SUITE AVAILable Nov. 1. $121 includes utilities, 383-3892.

OLD APARTMENT, $140. QUIET mature male, student preferred. 384-5360 evenings.

BACHELOR SUITE FOR QUIET middleaged man. Enquire 101-1030 Linden Ave.

MODERN, NICELY FURNISHED one bedroom suite, $195. Responsible couple. 477-2101.

FURNISHED SUITE INCLUDES utilities, share bath, 383-1000.

202 APARTMENT FURNITURE TO RENT

STANDARD FURNITURE
Three Rooms from
$35 per month
Immediate Delivery
382-5111

WE RENT 3-ROOM GROUPS. MacDonald Furniture Mart, corner of Broad and Pandora. 383-1171.

203 APARTMENTS WANTED

"HOMEHUNTERS"
OF CANADA
598-5101

TIRED OF HUNTING FOR ACCOMMODATION?

We are working 7 days a week locating suitable vacancies that meet your needs.
We have many vacancies on hand at all times.

DON'T WAIT
Call NOW or drop in any time for more information.
1394 Hillside Avenue

ELDERLY RETIRED GENTLEman seeks one or two bedroom apartment, or would consider accommodation in private home. Fairly central, non-drinker. 478-8025, 592-0614 after 5 p.m.

TEACHER JUST MOVING TO Victoria seeks apartment with fireplace. Willing to pay up to $225 good references. Phone 385-3280, after 7.

COUPLE WITH 2 CHILDREN seeking accommodation in Colwood, Langford, Metchosin area, call after 6 p.m. 478-0039.

WORKING WOMAN NEEDS small apartment or self contained suite in private home in Sidney, please call 656-3655.

RESPONSIBLE QUIET MARRIED couple need 2 bedroom suite, duplex or house, immediately. Call R. Gibbs at 383-9822 or 598-8583.

RELIABLE YOUNG MARRIED couple require 1 or 2 bedroom accommodation for Nov. 1, maximum $200. 383-4288 after 4.

COUPLE, 1 WORKING, 1 STUdent, require 1 bedroom unfurnished apartment, reasonable rent. Phone Brian or Cathy 382-7560.

TWO YOUNG CAREER MEN: two bedroom to $250, will consider to $300; 477-8098 or 477-5539 after 5 p.m.

WANTED: APARTMENT NEAR UVIC, two mature male students. After 6 p.m. 386-8351 room 25.

NURSE, 34 YEARS, REQUIRES same to share apartment, phone 592-6409 between 5 and 9 p.m.

WANTED 1-2 BEDROOM PLACE, unfurnished, no pets, children. Soon as possible. 598-6519.

SINGLE LADY NEEDS SUITE, apartment, or room with kitchenette, 382-5421.

ONE BEDROOM, FURNISHED apartment, required. Call 382-4437.

206 DUPLEXES TO RENT

LARGE MODERN 1-BEDROOM duplex, fully furnished, wall-to-wall carpet, washer, dryer and utilities included. References. No children or pets. 382-7006.

DALLAS RD. AREA 2-BEDROOM duplex for rent. $250. Wall to wall, stove and fridge included. Working people only, references. No Pets. Phone after 6. 383-6062.

SIDE BY SIDE DUPLEX SUITE for rent, 325 Raynor Ave. for information.

2 BEDROOM SUITE, WALL-TO-wall carpet, all utilities. 384-3890.

206 DUPLEXES TO RENT

NOV. 1ST. S X S 2-BDRM., CARpeted, appliances. Downstairs: Finished rumpus room with wet bar. Poss. 3rd bdrm. $375 mo.
Nov. 1st. S x S 2-Bedroom, carpeted, appliances. No children or pets please. $260 mo. 478-1950.

2 BEDROOM APT. IN NEW SXS duplex. View of Shawnigan Lake. Near store, school and beach. Fridge, stove, storage basement to put your washer and dryer. No pets. $260. Phone Shawnigan Realty at 743-5311 or residence. 743-2607.

NEW UPPER DUPLEX TWO-bedrooms, large kitchen, coloured appliances, wall-to-wall carpets, washer dryer, hot water included. Carey Road, Glanford Ave. area. Good bus service. $325. No pets. 479-3454.

FAIRFIELD DUPLEX, AVAILable Nov. 1. Married working couple only, $275, first and last months rent in advance, sorry no children or pets. 383-3385.

FAIRFIELD — AVAILABLE NOV. 1, 2 bedroom lower duplex with fireplace and garden. Baby welcome, no pets, $320 per month plus heat. 385-0083.

NEW 2-BEDROOM LOWER DUplex includes garage, $250 a month plus utilities, no children or pets. In Sidney 656-6501.

210 HOUSES TO RENT UNFURNISHED

C.N. Montague Co. Ltd.
384-9318
1028 BLANSHARD ST

GORDON HEAD
Brand new 3-bedroom home immediate possession.

$425.00 permonth. view 1587 Thelma Place.

1 year old. 3-bedroom home $425 per month.
Call to view . . .

BRENTWOOD
1 year old, 3-bedroom home $425 per month. View 7009 Bickstan.

598-5109

AVAILABLE NOVEMBER 1ST, 1975, Lansdowne area, 4-bedroom, living room with fireplace, L-shaped dining room with sundeck, large kitchen, full basement with rec. room, drive-in garage, storage areas, fridge, stove and some drapes available. References, $425, Call 386-1790 or 592-9227, after 5 p.m.

AVAILABLE NOV. 15 NEAR CAmosun College, 3 bedrooms, living room with fireplace, L-shaped dining room with sundeck, kitchen with eating area, full basement and drive-in garage. Including stove, fridge, washer and dryer. References required. $450 P.M. Call 385-8784.
DOUGLAS REALTY LTD.

IMMACULATE 3 BEDROOM HOME AND GARDEN. MUST BE MAINTAINED. ONE-YEAR LEASE TO ADULTS. NO PETS. LOCATED SIDNEY OFF WYLER AVE. BOORMAN INVESTMENT CO., LTD. 386-7521, 1111 Government St.

3 BDRM, GORDON HEAD
Near K-Mart, full basement, large yard, carport, nook kitchen, plus dining room, fireplace in large living room, $450 per month, available Nov. 1 after 6 p.m. Phone 477-8172 or 383-5642.

BRENTWOOD 5 BEDROOMS — 2 up, large living room, large kitchen, 2½ bath, fenced in swimming pool, fridge, stove, washer and dryer, available Nov. 1 $575.00, lease and references. 652-1718 after 5 p.m.

IMMEDIATE POSSESSION
Brand new 3 bedroom home, landscaped, fireplace, dishwasher, rumpus room and carport. Located off East Saanich Road at Blackthorne Pl., $485.00 per month. Phone 388-6876.

NEW 2-BEDROOM DREAM COTtage in beautiful country setting in the Shawnigan Lake Village, $295 month. No pets. Shawnigan Realty, 743-5311 or J. Ettema Res. 743-2607.

5 BEDROOM COUNTRY HOME, Central Saanich. Married family only, references, $600. First and last month in advance. Last months credited. Shown by appointment. 652-2991.

NORTH SAANICH. DELIGHTFUL two bedroom home on Experimental Farm slope. Preferably no pets. Avail. 'til April 76. $375 per month. Sidney Realty Ltd., 656-3928.

SOUTH OAK BAY
Three bedrooms, full basement, separate dining room, large kitchen, 2½ bathrooms. After 6:30, 382-9626.

SUNNY OLDER HOME, THREE bedrooms plus one in basement, with big unfurnished attic on large lot near Quadra. McKenzie, $450 per month. 479-8139 or 656-5457.

2-BEDROOM HOUSE, LAKE view, utilities, laundry included. Close to downtown and shopping. Couple with child preferred. 479-7345.

$400, MODERN, SPACIOUS 3 bedrooms, 2 baths, large living-dining room, and kitchen, basement. Immediate possession 1 year. 479-3155.

IMMACULATE 2 BDRM HOME close to University, stove and fridge supplied. Available Nov. 1st. $400 per month. 592-4989.

FOUR BEDROOM HOUSE WITH sundeck and garage, $450. Richmond Rd. 592-0591 or 479-8139 or 656-5457.

TWO-BEDROOM COUNTRY home, central location, adults only, no pets, references. $295 per month. 479-6221.

HOUSEKEEPER COMPANION For father and son, Duncan area, any race or colour to age 30. One child OK. 746-4600 collect evenings.

THREE BEDROOM HOUSE, near Woodwards, $250 a month, family only, references required. 477-4279.

LAKE HILL DISTRICT, 3 BEDroom home, avail. Nov. 15, $350 per month. Call 479-5020.

3-BDRM NEW HOME, IN METchosin, 2 acres. $525 per month. 478-9201.

THREE BEDROOM, HALF BASEment, two living rooms, one kitchen, back and front yards. 477-2956.

TWO BEDROOM BUNGALOW Oak Bay, child and dog welcome, $325. 598-1892.

TWO-BEDROOM HOUSE CENtrally located. Wall-to-wall throughout. $325. 598-5537.

COUNTRY HOME WITH 3 ACRES of land $350 per month, available Nov. 1. 477-6971 or 658-8746.

HOUSE TO SHARE THREE-bedroom Gordon Head $125 per month phone 477-9372 after 6.

NEW THREE BEDROOM TOWNhouse, University area, family preferred. references. 479-4864 after 5.

ROOM. $100.00 PER MONTH. Run of house, 479-1798. 562 Peto Place.

NEW THREE BEDROOM FAMIly home Glanford area, references. 479-4864 after 5.

MODERN THREE - BEDROOM, large rec. room, $370, available immediately, 386-2350.

4-BEDROOM HOME OR 2 SUITES for rent, no basement, $350. Nov. 1st. 384-6969.

211 HOUSES TO RENT FURNISHED

WATERFRONT HOME, VERY comfortable and fully equipped. Swartz Bay area. Available 1st December for 4 mo. Rent negotiable to suitable adults. Phone 656-2401.

ONE BEDROOM WATERFRONT cottage on Pender Island. Phone after 6. 388-4660.

212 HOUSES WANTED TO RENT

WANTED URGENTLY—COTtage bungalow or small house in James Bay. 385-5942.

COUPLE NEED ONE TO TWO bedroom house near Duncan. 748-1905.

PEACEFUL WORKING COUPLE want quiet place. We neither smoke nor drink. 384-7481.

WANTED SMALL HOUSE JAMES Bay for reliable quiet professional person. 382-4019, 384-3283.

YOUNG WOMAN WOULD LIKE summer cottage or cabin to caretake in exchange for rent. 383-2495.

212 HOUSES WANTED TO RENT

TIRED OF RENTING
Has rented for ten years, and have references, would like mobile home or house with rent to purchase. $500 down and up to $250 per month. Please call after 6:00 p.m. 595-5016.

TWO TO THREE BEDROOMS, immediately for responsible working mother and one child preferably with a yard, walking distance from town, leave message. 385-7259.

TWO-BEDROOM HOUSE WITH appliances by Dec. for responsible working girl and pets. Fenced yard essential. $200 range. 477-5454 or 382-3607.

BACHELOR, 53, COMMERCIAL artist, very responsible needs small quiet house or duplex (SxS). No pets; don't smoke. Best references. to $240. 477-8876.

WORKING COUPLE NEED ONE or two bedroom unfurnished house with basement. Close to downtown, around $250 per month, possession by December 1st. 383-0406.

WANTED TO RENT IN country, house, cabin, barn, whatever. Will do repairs, caretaking, etc. Phone 478-8582 and leave message.

2 MALE STUDENTS DESPERately need 2 bedroom accommodation of any kind. Excellent references. Please phone Dennis at 598-2666 or 592-3691 for messages.

WANTED BY COUPLE AND MAture cat, 2 bedroom house, James Bay area, up to $200, or will improve old house. 382-7751.

FOUR PROFESSIONAL PIPE band musicians urgently require 3 or 4 bedroom house, very responsible, references. 385-1091.

OLDER THREE-FIVE-BEDROOM house, country setting preferred, willing to do maintenance and repairs. 478-4356.

CHRISTIAN WOMAN AND HER family are in need of a 3, 4-bedroom home. Moderate rent. 477-0491.

2 MATURE WOMEN WITH child 4, urgently need 2-3 bedroom house in or near Victoria. Willing to do repairs. 384-3583.

MIDDLE-AGED WOMAN URgently needs reasonably priced home with fireplace, possibly yard. 479-1530.

URGENT URGENT
2-bedroom place needed by young couple and daughter (8). Rent to $200. Phone 384-3198 evenings.

BUSINESS WOMAN NEEDS house to rent or lease. References. 386-7678 between 10 a.m.-5 p.m.

TWO NURSES, 25 YEARS, REquire two bedroom accommodation Dec. 1. 385-0626.

215 HALLS, WAREHOUSES, STORES and OFFICES TO RENT

ESQUIMALT
"ADMIRALS COURT"

Commercial space at street level now leasing. Offices or retail with approx. 11,000 sq. ft. available. Air conditioned. Nearing completion at 1315 Esquimalt Rd. (Corner of Admirals and Esquimalt Roads.)
BRENT D. EWING
BAYSHORE REALTY LTD.
1006 FORT ST.
388-6424

Park Pacific

PROFESSIONAL OFFICE SPACE available in new five-storey concrete, fully air conditioned and carpeted building on Quadra Street near McKenzie Avenue with abundant on-site parking. Architect-designed interior layout and decor provided.
Park Pacific Apartments Ltd.
388-5491

LUXURY PENTHOUSE
OFFICES

—Available now
—Corner suite
—Partitioning completed
—1500 sq. ft. at $575 per month.
—Includes hydro and parking.
—Available November 1st
—1400 sq. ft.
Phone HARBOUR TOWERS
385-2405

PROFESSIONAL
OFFICE SPACE
Located at Hillside and Wark, air conditioned. Large or small space available early December.
RICK KINNIS 477-9394
WESTMONT
REALTY LTD.
386-6796

SIDNEY

MODERN OFFICE SPACE (WITH ELEVATOR) AVAILABLE — IN SIDNEY PROFESSIONAL BUILDING, 9775-4th STREET. FOR INFORMATION CALL 386-2437 or 656-2359.
PACIFIC STRATA
REALTY LTD.

400 SQ. FEET
PRIME OFFICE SPACE—DOWNTOWN
Ground Floor street frontage to the new Government Street Mall. Includes Wall to Wall carpet. Air-conditioning, Heat and light.
Rent $265.00
B.C. LAND & INSURANCE AGENCY LTD.
530 Broughton Street 388-5555

NOOTKA COURT
1972 and 1974 Park-Tilford Trophy Finalist. Offers — first time — 1,167 square feet office space. Completely modern including wall-to-wall carpeting, partitioned with first class panelling and air condition. Immediate occupancy. Diversified Holdings Ltd., Leasing Department, 388-4601 anytime.

SOON TO OPEN
NOW LEASING
HATLEY PARK CENTER
2244 SOOKE RD.
HEAVY TRAFFIC FLOW
EXCELLENT MAJOR TENANTS
INQUIRIES INVITED
PHONE 388-5812

BENTALL BUILDING
Prime office space at Douglas and Fort St. Approx. 1,250 sq. ft. on 7th floor. Partitioned into several offices, air conditioning and some carpeting. Phone Mr. Cox, 388-5421.

CENTRALLY LOCATED, 3 PRIvate offices or deluxe suite, carpeted, air conditioning, ample parking, receptionist and telephone answering services available. Phone Mr. Simms, 9-5, 386-3414, O.K. Industries.

$225 PER MONTH, 860 SQUARE feet, office in commercial-residential building. Includes utilities and use of swimming pool. Additional storage space and indoor parking available at additional rent. 388-6100.

NEW OFFICE SPACE IDEALLY suitable for doctors, dentists, in new Senior Citizens building with 200 suites in block. $3.50 per sq. ft. up to 50 parking spaces available. 477-1784.

SHELBOURNE PLAZA SHOPping Centre. Retail unit available now. 960 sq. ft., excellent customer parking facilities and good frontage. Enquiries M.E.P.C. 383-4168.

YARROW BUILDING
Single office, 342 sq. ft. divided, modern decor, $156 per month. Apply The Royal Trust Co., 388-4311.

REDUCED TO $600 MONTHLY, 1500 sq. ft. retail, wholesale or office space. Hillside-Quadra. Good parking. Heat and water included. 384-5324.

CITY CENTER
In the heart of downtown commercial area 2,400 sq. ft. Completely remodelled store or office. 385-2112 or 477-2106.

RETAIL STORES FOR RENT
Retail units available in the 720 Yates St. Mall. For leasing information contact M.E.P.C. 383-4168.

SHOP FOR RENT, 1400 SQ. FT. concrete floor, high ceiling, craftsperson welcomed. Evenings, 383-9770.

COMMUNITY SERVICES church group wanting to rent storage area, 500 square feet or larger. 479-2979.

STORE FRONT OR OFFICE, 280 sq. ft., Fernwood-Gladstone area, $125 includes all utilities. 598-8598.

215 HALLS, WAREHOUSES, STORES AND OFFICES TO RENT

MANN
T. L. MANN and ASSOCIATES LTD.

NEW OFFICE
SPACE
AVAILABLE SOON
Douglas-Saanich

1750 SQ. FT. BAS. WAREHOUSE
1975 SQ. FT. 2ND FLOOR
1975 SQ. FT. MAIN FLOOR

FRONT & REAR
ENTRANCES
PARKING ON SITE
EASY ACCESS ALL
DIRECTIONS
STAN PELLAND
BUS. 598-5144 RES. 598-5427

Office Leases
In a new building in Langford. Sizes range from approx. 1200 sq. ft. to about 2800 sq. ft. Carpets, private W-R, lots of parking. Rates as low as $4.25 per ft. annual. Occupy in 30 days.

Commercial Sales
Display Property
Corner property about 11,400 sq. ft., over 100 ft. frontage on Goldstream. Building is now being renovated and would suit many businesses. Excellent sales outlet for RV's, boats and motors, auto sales etc. Occupy in 15 days. Lease available up to 5 years.
WALLY HELLIESEN
388-5555
B.C. Land and Insurance Angency Ltd.

OFFICE SPACE
WHITTOME BUILDING
CORNER FORT AND BLANSHARD

—NEW
—UP TO 13,700 SQ. FT.
—AIR CONDITIONED
—ELEVATOR
—INDIVIDUAL HEAT CONTROLS

You are urged to inspect this Prime Office Space, located 2 blocks from the Law Courts, on two of Victoria's Main Arterials. One block from Parkade, available in a few days.
WES HOBSON 388-4271
J. H. WHITTOME & CO. LTD.

READY FOR OCCUPANCY
HARTWIG COURT
Victoria's finest heritage building. Featuring a historic atmosphere, combined with modern amenities. (Elevator service and air conditioning included) and overlooking the Inner Harbour. This prestigious, downtown location offers parking convenience. A limited amount of office and retail space is available. Don't miss out. Give us a call for more detailed information. Remember — "On the Sea, or by the Sea. Hartwig Court's the place to be." Diversified Holdings Ltd. Leasing Department, 388-4601 anytime.

PROFESSIONAL OR COMMERcial, on main road, space to rent, 2000 sq. ft. interior plus 2000 sq. ft. fenced exterior. Ample parking. All truck accessible. Heat and private bathroom. 383-6674 between 9-5 p.m. weeekdayys.

DOWNTOWN — CLOSE TO EAton's Parkade — single or ensuite offices. Reasonable rent.
Apply
david burr ltd.
655 Fort St. 384-9335

OVER 13,000 SQ. FT. WAREhouse space in downtown location. Covered street level loading ramp. Phone Diversified Holdings Ltd., Leasing Department, 388-4601 anytime.

NEW DOWNTOWN OFFICES
300 to 2,400 sq. ft. Short terms. Call M. Steele-Mortimer, 388-6691. ROBERTS INVESTMENTS LTD.

1,000 SQUARE FEET, PRIME sales area, one office included, rent. $250 month. Location 2533 Government Street. Phone 385-3384.

STORAGE SPACE FOR RENT available Oct. 1. Gorge Shopping Centre Ltd. 388-5812.

233 MORTGAGE LOANS AND INSURANCE

NEW
NEW
NEW
2nd Mortgage Rates
To Qualified Applicants
13½
Per Cent
No prepayment penalties.
No long delays for approvals
Low monthly payments
Life insured for your protection.
Up to $25,000 at no additional cost.
Phone Now!
RAE INVESTMENTS LTD.
388-7891, Eves. 477-3886

MORTGAGES
BEST RATES
ANY AMOUNT
FOR
BUILDERS
DEVELOPERS
COMMERCIAL
or
HOME OWNERS
Call: JOHN ADDICOTT
at
OLYMPIC REALTY LTD.
385-5741
(Home: 477-8232)

TRY TRUMP
Victoria's professional Total Mortgage Service
598-3014

MORTGAGES
We have funds available for 1st and 2nd mortgages with flexible terms. Rates begin at 12%.
P. R. BROWN AND SONS LTD.
762 Fort St., 385-3435

MORTGAGE FUNDS AVAILABLE FOR FIRST MORTGAGES AT 12%, SECOND MORTGAGES AT 15% AND INTERIM FINANCING. FOR DETAILS CONTACT MR. McKENZIE 386-7521. BOORMAN INVESTMENT CO., LTD. 1111 GOVERNMENT ST.

$31,000 1ST MORTGAGE REquired, on home appraised at $41,800. Excellent covenant, willing to pay up to 13%. Quick decision required. Wilf Cotton and Terry Eden, Western Homes Ltd. — 386-3494 (24 hrs.).

SMALL AD
SMALL COST
check us for any reasonable mortgage requirement. R. GEDDES, 477-9514.
PRINCIPAL PROPERTIES LTD.
4088 Shelbourne St.

Funds available immediately for 1st and 2nd mortgages. Contact:
david burr ltd.
655 FORT ST. 384-9335

233 MORTGAGE LOANS and INSURANCE

Second Mortgages
AVAILABLE NOW
FROM
13½
PER CENT
Immediate Cash Available to Qualified Applicants

Examples:

BORROW	MONTHLY
$5,000	$63.71
$7,500	95.57
$15,000	187.36
$25,000	318.54

5 yr. Term — 15 Yr. Amort.
Shorter or Longer Amortilizations Available

PROMPT AND CONFIDENTIAL SERVICES IN THE PRIVACY OF YOUR OWN HOME
W.A. (Bill) Hodgson
385-4528
Byron Price & Associates Ltd.

We Specialize in
FINANCING
LAND
DEVELOPMENT
APT. SITES
ACREAGE OR
SHORT TERM
HOLDINGS
1st or 2nd
MORTGAGE LOANS
ANYWHERE
IN B.C.

CASH VALUATIONS ON EXISTING MORTGAGES OR AGREEMENTS GIVEN WITHOUT OBLIGATION.
COURTESY TO FELLOW BROKERS
PHONE COLLECT TO L. THOMAS AT
OR 478-1720
Douglas Hawkes Ltd.
990 Blanshard St.
(OFFICE) 384-7128 (RES.) 595-7165

MORTGAGE
MONEY?
Niagara will purchase that long term first or second mortgage which you hold, for cash and pay you a top competitive price.
We specialize in prompt mortgage commitments and friendly service. Why not discuss it with one of our experts today?
NIAGARA REALTY
OF CANADA
LIMITED
1032 Yates Street
384-9365

$15,000 FIRST MORTGAGE REquired on 5-acre parcel. Total value $25,000. Ben Greig 598-3105 or 386-6164, Castle Properties Ltd.

YOUR Mortgage can be arranged if YOU would RATHER! Get RESULTS by calling:
RATHER Realty Ltd. 384-0212

235 WANTED TO BORROW

FIRST MORTGAGE FUNDS REQUIRED, $40,000 AT 12%, 5-YEAR TERM. SECOND MORTGAGE $100,000 AT 17 PER CENT, 5-YEAR TERM. FOR DETAILS CONTACT MR. McKENIZE, 386-7521, BOORMAN INVESTMENT CO. LTD., 1111 GOVERNMENT ST.

$40,000
1st Mortgage required. $55,000 Revenue Property. 12%. Excellent risk, Irene Dalziel 386-6164 or 477-6380. Castle Properties Ltd.

QUALIFIED HOME BUILDER still requires $5000. Plans, property and mortgages arranged. References. 383-3641.

240 BUSINESS OPPORTUNITIES

POPULAR
PUB
ON 2 ACRES
$450,000
For more information call:
DOUG POSKITT
595-5171 656-4236
CANADA TRUST

THRIVING
BUSINESS
Located in the fast-growing Sooke area, this grocery, confectionary and gasoline products business is moving along with the district. Other interests by the owners enables them to sell on most reasonable terms. Included in the price of $79,000 is the main building comprising the store and 8 bedroom living accommodation. Lots of room for expansion too on this 150' highway frontage property for someone with initiative. For details call Stan James, National Trust, Hillside.
595-2961 MLS 13203 res. 592-3740

Groceries!!
High volume business in fast growing area of Victoria. Owners wish to retire from this family operation. Asking $140,000. Plus inventory. Includes building, land, equipment and business. Call TED PINFOLD 388-7742 or 477-0141.

Canada Permanent
Trust

APARTMENT
ZONED
Just over 14,000 sq. ft. of key corner property in an apartment zoned block in Esquimalt. Presently occupied by a duplex and a large 4-bedroom family home with good rental potential. Excellent holding property. Asking $97,30 0in total. For further information call PETER BARDON or JOHN WEST at 592-2431 LANSDOWNE PROP.

TRAILER COURT
Close to Victoria, trailer-court. Campground, attractive owners' home, grocery store, on 12 acres well developed going business ready for [illegible] to take over. Some excellent financing on full price of $295,000. (MLS) For full details please call WAYNE SCOTT, 386-2955 or res. 384-5281. Mayfair Realty.

LICENSE AVAILABLE FOR A Cottman Transmission Repair Centre. Minimum requirements $19,900 Contact B. A. Watt, 3508-107 Street, Edmonton, Alberta. (403) 4[illegible]-2988.

240 BUSINESS OPPORTUNITIES

START YOUR OWN
Mail order business or expand your services and your profits with nationwide opportunity guide. With free advertising privileges, sales opportunities across Canada requiring little or no investment, dozens of profitable easy to start home enterprises.

Complete New Lines
of Hygienic and
Therapeutic Staff
Brochures on
Request Sexational

Write for your membership form, full details by return mail.
DROP SHIP MAIL
ODER INVESTMENTS
BOX 893
STATION "F"
TORONTO, ONTARIO

DEVELOPMENT PROPER-
B.C.
OPPORTUNITY
APPROXIMATELY
18,000 SQUARE FEET
PRESENTLY ZONED C.I.S.
LOCATED DOWNTOWN
VICTORIA
FOR COMPLETE DETAIL:
CALL
FERN COLOMBIN
OLYMPIC REALTY
LTD.
493 BURNSIDE RD.
EAST

VICTORIA
MOTELS
Victoria motels enjoy an excellent volume of business activity, show excellent profits — and a kind of a nice way of life. We specialize in these and can offer you a fine selection, i.e.
1—24 1-BR units plus additional land for expansion. Top location — easy terms — gross approx. $90,000. Asking $525,000.00.
2—40 units — nearly new — and busy. (On terms. Asking $725,000.00.
3—14 units — lots of room — pretty as a picture. ($75,000 down.) $165,000.00.
And several others.
Call today, 386-2955, ask for MR. KIRK. Mayfair Realty.

EXCELLENT
OPPORTUNITY
VANCOUVER
ISLAND
11 trailer pads, three cottages, laundramat and supermarket, (three bedroom living quarters) plus a lovely three bedroom home all this on four prime acres with room to expand to overnighters or ?? (approximately 2 acres not in use). Grossing $28,000 which could be increased by operating the supermarket. Good family operation or suit two partners, asking $249,000. Details and appointment to view please call Jackie Twarog, collect, 754-6253, BBLOCK BROS. (Nanaimo).

HIGH INCOME
FURNITURE
BUSINESS EXCELLENT.
DOWNTOWN LOCATION.
FOR FURTHER DETAILS:
LARRY WAGNER
386-3231 on pager
BLOCK BROS. REALTY LTD.

LET'S MAKE A
DEAL!
FANTASTIC opportunity close to the Airport and Oceanographic Centre. 30-seat restaurant with separate cozy home. ½ acre commercially zoned lot, plus separate 51x153 residential lot. Phone now 51x153 residential lot. $119,000. Phone now for this exciting deal. Phone Wilf and Terry, 386-3494 (24 hrs.) Western Homes Ltd.

AUTOMATION
Is taking over in greenhouse operation. Grow equity and good income by growing English cucumbers. Hydrophonic method in this 52,000 sq. ft. of greenhouse in Saanich Peninsula. Enjoy the country life in this ultra modern 3-bedroom home . . . all situated close to parks and well secluded and on 6 acres of land. Price justified by income. $259,000.
384-8001 RON BLACK 595-5773
THE ROYAL TRUST CO.

LOOKING FOR
BUS. POTENTIAL
Commercially zoned property in Prospect Lake area. Excellent 2-bedroom home with full basement and landscaping, out-a-sight. Todd Creek lazily runs by and affords water way by canoe to lake.
BING RICHARDS
386-3231 598-3030
BLOCK BROS. REALTY LTD.

$10,900
GROCERY
BUSINESS
After 6 years owner leaving Victoria. Excellent business. Vendor will carry. Open to offers.
OLIVE L. MARTIN
386-3231 385-7266
BLOCK BROS. REALTY LTD.

COWICHAN BAY MARINA
Boat rental business. Fishing tackle and equipment. Mooring (60-boat cap.). Boat sales. Chrysler (marine) franchise. Licensed restaurant. Spacious living quarters for owner-operator. Illness forces immediate sale. Asking $195,000. ML. Come with your offers and trades. Call the action line — 385-2458 Don Bacon, Byron Price and Associates Ltd.

CONFECTIONERY!!
Be sure to see this clean well established coffee shop and grocery store. Your opportunity to purchase your own "gold mine". New listing $15,000. Try your down payment. Call Ted Pinfold 388-7742 or 477-0141. MLS 14316.
Canada Permanent Trust Company

PERCENTAGE
LEASE
Brand new drive in, take out, fully equipped for soft ice cream, hamburgers, meat, sandwiches, deep fried chicken, pop. 5 year lease. Renewal option to reliable party. $15,000 will handle. 478-8395.

DOWNTOWN
LOT
7,200 sq. ft. building lot one block from City Hall, ideal for retail outlet with apartments above.
$98,500.
385-7721 KENT MACLEOD 595-4273

TAX SHELTER
You need one? I have one. It requires an investment of $500,000. Very substantial write-off to person in this category.
386-3231
LARRY WAGNER on Pager
BLOCK BROS. REALTY LTD.

LAUNDERETTE
24 Washers 10 Dryers
Gross $24,000
50% profit
$18,000 full price
Excellent condition.
Box 207 Nanaimo, B.C.

MUST SELL CHARACTER HOME in Fairfield. Was guest home. Furnished. Mr. Cohen, Investors Syndicate Realty. 386-7721.

COUPLE REQUIRED TO DEVElop and own small but very lucrative business. Call 592-1845.

BUILD A BUSINESS. START IN your own neighbourhood, if you wish. Exceptional opportunity for growing income with fast repeat customer service. Meet others who've done it. Phone 384-2809.

FREESTANDING FIREPLACES Wanted: Energetic, experienced, honest salesperson, with at least 50 Osq. ft. shop space and $2,000 to promote and market a growing manufacturing business, 477-6164.

ACCOUNTS RECEIVABLE WE purchase. 385-8700.

240 BUSINESS OPPORTUNITIES

SERVICE
CENTRE
LIGHT
INDUSTRIAL
PRIME LOCATION, HEAVY TRAFFIC AREA, EXISTING 2400 SQ. FT. BLOCK BLDG. HAS 3 SERVICE BAYS WITH HOISTS, CUSTOMER AREA AND OTHER SIZEABLE ROOMS. LOT IS 7200 SQ. FT. IDEAL FOR ANY SERVICE FUNCTION. FINANCING AVAILABLE. ASKING $130,000. NEW MLS.
KEN MANN
598-5144
T. L. MANN and ASSOCIATES LTD.

CAMPING GROUNDS
TRAILER PARK
VICTORIA AREA, $295,000
A splendid opportunity presents itself to an enterprising couple who would like to own and operate this thriving and most profitable business. Parklike grounds of over 12½ acres includes top facilities for 20 mobile homes, 15 travel house trailers and 84 camping sites. Also includes grocery store, laundromat, ½-ton truck. Riding mower and powered golf cart and a spacious modern 2-BR bungalow for owner. Low interest mtge. may be assumed. Over $62,000 annual gross return. MLS 14073. For further detailed information and an opportunity to view, please call:
C. A. CLIFF ANDERSON
384-8124 —OR— 477-3994
PEMBERTON HOLMES LTD.
1000 Government Street

MOTEL—HOPE, B.C.
17 UNITS — 5 with kitchens, 12 air-conditioned, large 4 bdrm. home plus office — ideal husband and wife operation — listed at $195,000. Offers considered. Further details supplied gladly.

AND-OR
RIVERSIDE CAMPING
Almost 5 acres situated on the Similkameen River. Grassed level sites, fruit trees, willows and elms. Large washrooms, flush toilets and showers — Dusk to dawn perimeter and yard lighting, property is fenced and irrigated. 40 picnic tables and all operating equipment included plus 1500 sq. ft. modular home. Listed at $180,000 and showing good returns. CONNIE REYNOLDS 384-8001 or 477-8914 The Royal Trust Co. 201-3400 Douglas St.

MARINE RESORT
A "holiday paradise" off the beautiful coast of Cortes Island — with 8 acres of land and facilities offering a wide variety of activities including salt and fresh water fishing, miles of wooded hiking trails etc. Five completely furnished modern cedar cottages and a furnished 3-bedrm house, general store with 3 bedrm manager's residence attached. Several docks, marine ways, private orchard and many other features too numerous to mention. This attractive "resort package" is being offered at a very realistic price of $200,000. For further information please phone JOAN HOPPER, 383-3789 or 385-8784.
DOUGLAS REALTY LTD.

NEW COIN
OPERATED
GAME
1. 1st time offered.
2. No competition.
3. Exclusive territories available in B.C.
4. All locations supplied.
5. Simple to service, can be started part-time.
6. $15,000.00 investment can return from $2000.00 to $4000.00 per month. For more information telephone Red Lion Motor Inn. 385-3366. Room 102, Mr. BELL, 9-5 p.m. Mon. to Fri. or write to Victoria Press Box 789.

ATTN. BOWLERS
8 LANES
CLOSE-IN
This is a built-in business opportunity for a man and wife combination or the whole family. Lanes have been recently refinished, fully equiped with additional equipment included. Excellent lease available. Asking $75,000. Call:
Ed Kraft — 652-3676
J. D. BOSDET LTD.
120-727 Johnson Street,
Victoria, B.C., 386-3128

BAKERY—$15,000
Thriving Bakery business in a prime location. Health dictates sale. All required equipment included. Excellent opportunity for a family operation. 1st time offered for sale in 13 yrs. Excellent lease arrangements. Statements available to serious purchaser. Priced low for quick quick sale. Exclusive.
CHUMMY CRABBE
388-5555 479-7998
B.C. LAND AND INSURANCE AGENCY LTD.
532
530 Broughton St.

INVESTOR'S CHOICE
TAKE YOUR PICK!
1—Gift shop — prime downtown, low overhead, and profitable. Easy to operate by two people. Asking $27,500.
2—Subdividable waterfront acreage, close in, including a lovely mobile home. Asking $84,900.
3—Fully serviced extra large lots (4) in Mill Bay. Ocean view from all lots, starting at $18,000. More information on these exclusives from:
477-0191 KNUD SCHWER 478-8203
Royal Trust Real Estate Dept.

CALLING ALL
DRUGGISTS
An excellent opportunity for a young couple wishing to own their own business plus a cement block building situated in an excellent residential area. The building contains drug store on the main floor plus 2 1-bdrm. suites upstairs. Full basement, oil H.W. heating to main floor, electric heat in both suites. $45,000 down. Full price $130,000.
384-8001 BERT COLES 592-3311
The Royal Trust Co.

COIN-OP
DRY CLEAN
LAUNDRY
A great husband-wife opportunity with business very much on the increase. Located close to the University and priced at $16,900. For information and to view call: BOB KOHLRUSS bus: 388-6231 or res: 598-7689. Island Pacific Realty.

GROCERY-VARITEY STORE
GAS PUMPS — FOUR BEDROOMS
Accommodation. Sacrifice at $10,000 which buys all equipment and stock, long-term lease. A good location with room for expansion and development, operator has other commitments, phone evenings or weekends, 642-3356.

PROSPECT LAKE
Store area and 3 Bdrm. residence on key corner lot en route to Butchart Gardens. What could you use it for? $69,900. MLS 14241.
M. LUND 652-2736
R. BUTLER 479-7994
PRINCIPAL PROPERTIES LTD.
477-9514

MAJOR OIL CO.
Service station for lease. Investment of approximately $7,000 required. Interested parties can apply to Victoria Press Box 811, stating name, age and telephone number.

HOME WITH A BUSINESS
Grocery store doing an excellent turnover. Fine for 2 people, includes large furnished suite. Quick possession. MRS. McKEAGE, 479-5868 or 388-6231, Island Pacific Realty.

ESTABLISHED RETAIL CANOE and Marine Supply Business in Victoria. Exclusive brand name canoes, business increasing yearly, good location with parking. Contact Victoria Press Box 805.

WELL ESTABLISHED BAKERY business, downtown Victoria, in the Expansion area. Business and equipment for sale, building to rent. Due to health reasons forced to sell. Victoria Press Box 776.

WELL ESTABLISHED BEAUTY salon in Saanich, two sinks, four styling stations, 8 dryers, for more information phone 642-3049.

241 BUSINESS OPPORTUNITIES WANTED

MOTELS
WANTED
Our Motels-Resort Department urgently requires your motel for a number of enquiries recently received — especially resorts or motels which can be handled for less than $100,000 as down payment. One buyer will pay cash for up to 60 units — but must have good value. If you have considered selling, you can sell quickly by calling 386-2955, ask for MR. KIRK. Mayfair Realty.

Serious
Investor wishes to purchase sales-oriented type of business in Victoria. All Casn. Your reply kept confidential. Call Ted Pinfold 477-0141 or 388-7742.
Canada Permanent Trust Company

244 REVENUE PROPERTY

Revenue
$130,000
If you are looking for home plus income, this might be your answer. Fantastic large property with parking, fruit trees and garden. Building has 10 suites, consisting of Bachelor, 1 Bedrm and 1—3 Bedrm suite, suitable for owner. Good returns and convenient location within walking distance to town.

Or
Duplex Plus
$97,500
One side has 4 bedrms, 1½ Bath, LR, Den and kitchen with dining area and Rumpus Room. Other side has 2 Bedrm suite plus self contained 1 Bedrm unit in basement. Lots of parking. Located in Maplewood area. Close to school and shopping. Make your offer today. Move tomorrow. Call now 384-8101.
Greta Hofmeister
592-6372
Knowles Realty Ltd.
No. 207—895 Fort St.

INVESTMENT PROPERTY
1—ROOMING HOUSE in prime Fairfield on R-3 zoned property presently grossing $9,500 per year. Buy at Land Value only $59,900.
2—5 LARGE SELF-CONTAINED SUITES in Vic. West. An excellent investment netting over $7,000. Jan. 1st, 1975. Not a conversion. $61,900.
3—CHARACTER CONVERSION prime Fairfield. Ideal for owner-occupancy, guest home or luxury suites. Asking $78,000.
4—TWO BUILDINGS ON SEPARATE LOTS, easy care. 12 suites in prime Fairfield. With $15,000 down owner will carry balance at 12½%. $92,900. MLS.
5—APARTMENT BLOCK — Older 11-suite block grossing over $14,000. Try your offer on asking price of $110,000.
6—PRIME R-3 APARTMENT SITE Fairfield. 14,400 sq. ft. with 2 revenue properties grossing approx. $14,000 per year.
Details from GRAHAM IRELAND res. 595-8845 or WAYNE BUTTERFIELD res. 385-0858 or RITHET AGENCIES LIMITED, 382-4251 anytime.

DUPLEX
BRAND NEW!
3 BEDROOMS EACH SIDE!
1½ BATHROOMS
EACH SIDE!
Parking pads, exterior and interior storage, finished laundry rooms! Located in excellent rental area! On Glen Lake Rd., just off Sooke Rd.! Qualifies for depreciation! Full price just $84,900 with a $58,000 1st mortgage at 11½ per cent.
MALEN CONST. CO. LTD.
658-1122

FIRST IMPRESSIONS CAN BE DECEIVING
This large James Bay conversion only needs scrubbing and painting to turn it back into a fine looking building. It is structurally sound, with six housekeeping units and a one bedroom suite (all legal). The lot is duplex zoned. Gross rents are over $8,000 per year. Asking price is $59,900. MLS 13688. Please phone Helen Jones (595-7913). Swinerton, Stewart Clark, Ltd. (385-2481).

53 UNITS
IN THIS ALMOST NEW MODERN APARTMENT. ALL SUITES LARGER THAN USUAL WITH GOOD TENANTS. OCCUPANCY NO PROBLEM. GOOD GROUNDS. A WELL CONSTRUCTED BUILDING. EASY FINANCING. PRICE $1,100,000.
ALMER OLSON OR BUD ZUCK
THE ROYAL TRUST COMPANY
384-8001

F. G. CARVER and CO.
739 FORT ST.
71
SUITES
Just listed, no rent control except once a year! Grossing over $175,000. 9¼%, 1st MTG. No Term. Shows $56,000 cash flow with $500,000 down payment. Call for appointment.
FRED G. CARVER
385-7324 or 598-2581

TAX
SHELTER
102 SUITES just finished this fall. Qualifies for tax shelter, $500,000 will handle. Interested parties please call for an appointment for further information.
F. G. CARVER 385-7324

2 DUPLEXES — 42 SAN JOSE FOR $47,900. AND 537 WEST BAY TERRACE, $63,900. EXCELLENT VALUE, LOW DOWN PAYMENT. CONTACT M. O. WESTON OR J. P. DUECK, BOORMAN INVESTMENT CO. LTD., 386-7521.

RETAIL STORE and
EXTRA REVENUE
Ideal husband and wife operation in excellent location. Owners retiring. $15,500. Call listing salesman JAN MACGREGOR 477-4270 for more information on this great opportunity. Office 477-1841. BLOCK BROS. REALTY LTD.

5 SUITES
Modern block (1966) large suites, choice location. Easy maintenance. Consider trading for small clear title house. Asking $115,000. Call JOHN SHAVER, 386-7721. Investors Syndicate Realty.

244 REVENUE PROPERTY

OFFICE BUILDING
LONG LEASES
$1,650,000
NATIONAL TENANTS — NET LEASES — OVER 35000 SQ. FT. RENTABLE SPACE PLUS EXTRA PARKING LOT. $1,300.00 MTGE. MAY BE AVAILABLE — SHOWS EXCELLENT RETURNS.

NEAR JUBILEE
FIVE RENTALS
LGE DBLE LOT
STEADY, GOOD CLASS TENANTS — INCOME $915.00 MO. $40,000 MTGE. ABSOLUTELY PRIME CONDITION. PRICE $90,000 (OR BEST OFFER)

COMML. ZONED
OLDER BLDG.
RENT $430 MO.
DOWNTOWN, FAST DEVELOPING AREA. REAL GOOD HOLDING PROPERTY. WILL SELL BELOW COST. ASKING $42,000.
JOHN BISHOP
384-0581 (24 hrs.)
Res. 656-2308
WILLS AND WONNENBERG REALTY LTD.

DUPLEXES
3 SxS
Fairfield. 1 bedroom each. One side rented. Other owner occupied.
$63,900
Cloverdale area. Fully renovated inside. New wiring. New cabinets. Both sides rented.
$62,900
Cloverdale area. Fully renovated inside, new wiring, and new cabinets. One side rented, other side ready to be rented or owner occupied. For further details and appointments to view, call
GEORGE HESS
385-7761 24 hrs. 479-7069 Res.
D. F. HANLEY AGENCIES LTD.

PRESENT
REVENUE
$9,000
PER ANNUM
4 Acres of useable property 1 mile from Sooke. Present rental units are four 430 sq. ft. separate cabins. One larger but old 3-bedroom house. Present owner has permission to build 4 additional similar units. This could increase revenue at present rates to 15M plus per year. Property also includes 1 year old, 3-bedroom home. Large LR with fireplace, super-sized sundeck, dining area, large kitchen. Full bsmt. with walls dry-walled. $159,000.
DOUG COLE MIKE RYLAND
478-4494 478-5561 478-4761

B.C. LAND
AND INSURANCE AGENCY LTD.

DUPLEX MUST SELL
New this year, vacant, no rents have been established. Located on Isbister off of Admirals Rd., next to Parkland St. Upstairs is three bedrooms, living room with fireplace, dining room, large kitcen with an eating area, master bedroom has en suite. Duplicate accommodation down with the exception of one bedroom. Asking below appraised cost at $82,900. Vendor has been transferred and is very anxious. For further information please call Don Oakes, 478-4334 or B.C. Land (Langford), 478-5588.

OPEN HOUSE
SAT. 1:30-4:30
2636 - 38 ROSEBERRY — Legal duplex or large family home on a high lot close to schools, bus, shopping. Large foyer, tastefully decorated living room and dining room.
JOHN BUNYAN 383-7777
WESTMONT
REALTY LTD.
386-6796

Apartments and
Commercial
Three story block, 1 year old, 12 self-contained suites, ground floor commercial offices. Attractive appearance, excellent condition, off-street parking, within 2 mile circle. $97,500 can handle cash to mortgage. Details by calling HERB McDANNOLD 658-8844 or 382-9191.

Canada Permanent
Trust Company
34 SUITES — Duncan — 10% return
Further development potential—Asking $575,000.
61 SUITES — NANAIMO 11% return
Under construction, rental assistance program—Asking $1,290,000
102 SUITES — DUNCAN — 10% return
Now renting — no rent control —Asking $1,925,000.
386-2111 HERB SMITH 386-3712
MONTREAL TRUST CO.

5 SUITES—$87,000
Excellent revenue conversion containing 4 (1 BR) and 1 (2 BR) self-contained spacious suites complete with fridges and stoves. Good rental area. Five garages. Good net return. Large 1 Mtge at 10¼%.
ALSO
4 suites plus revenue from wholesale bakery. All self-contained and in good condition. Showing good net return. Substantial 1st Mtge. at 10¼%. Make an offer on asking price of $110,000. JOAN HOPPER 383-3789 or 385-8784.
DOUGLAS REALTY LTD.

2853-55 GRAHAM ST.
Older up and down duplex. MUST BE SOLD. One bedroom upstairs and 3 bedrooms down, plus extra toilet and sink in full basement, separate entrances, separate meters, automatic oil heat. Lot size 76½x135'. Excellent holding property. Financing is no problem here. This property MUST be sold or will exchange for 1-bedroom condominium. All offers will be presented. To view this MLS No. 13727. Call
C. M. BUD FORBES
386-2111 652-2950
MONTREAL TRUST CO.

APARTMENT
ZONED
Just over 14,000 sq. ft. of key corner property in an apartment zoned block in Esquimalt. Presently occupied by a duplex and large 4-bedroom family home with good rental potential. Excellent holding property. Asking $97,300 in total. For further information call PETER BARDON or JOHN WEST at 592-2431 LANSDOWNE PROP.

4 SUITES FOR
$69,000
This big house has been convered into 4 self-contained suites. 3-1 bedroom, 1-3 bedroom main floor suite for owner. Presently rented at $625 p.m. Nice corner property in quiet Bay area.
KEHAR DHAMRAIT
386-3231 477-5675
BLOCK BROS. REALTY LTD.

OPEN HOUSE
SAT. 1:30-4:30
2636 ROSEBERRY
Two-bedroom, two full bathrooms, legal up and down duplex. Near schools, bus, shopping, M.L.S. JOHN BUNYAN 383-7777 or WESTMONT REALTY LTD. 386-6796.

APARTMENT
Large block, approx. 8 yrs. old, in an excellent city location. Over one acre of land. Well maintained building with new drapes, new washers and dryers, etc. less than $17,500 per suite.
For information to interested parties please call ALMER OLSON The Royal Trust Co. 384-8001.

ROCKLAND AREA REVENUE earns 14% on asking price of $122,900. 10 light housekeeping units plus 2 slef-contained, low interest rates on recent first. 386-9579, 383-2678, 595-4036, Mr. McKittrick.

Final
TELEPHONE 383-4111
CLASSIFIED 386-2121

The Daily Colonist.

Vancouver Island's Leading Newspaper Since 1858

Showers, high 10
Weather details on Page 2

No. 263 – 117th Year | VICTORIA, BRITISH COLUMBIA, SATURDAY, OCTOBER 25, 1975 | ***** | 15c Daily, 30c Sunday

Until Jan. 1

Barrett's newest surprise: Stopgap with hope
Ottawa will plug inflation loopholes in new year

Food, fuel, drug prices frozen

In an unprecedented move, Premier Barrett has frozen the prices of all essential services, including food and home heating fuels.

The freeze was effective at 5 p.m. Friday, the hour at which the premier read his prepared statement taking Ottawa's wage and price restraint initiatives far beyond federal proposals. The provincial freeze ends Jan. 1, 1976.

Included in the freeze are:

- All foods at the processing, wholesale and retail levels.
- All pharmaceutical products at the processing, wholesale and retail levels.
- All energy including home fuels, oil, gasoline, propane, natural gas and electricity.
- The movement of oil via pipelines.
- Freight tariffs and passenger rates for intra-provincial rail transport.
- Tariffs for the movement of food and drugs within the province.

Barrett's move came after a day of conjecture during which the topic of his news conference was kept a tight government secret.

The premier said the Jan. 1 deadline had been placed on the freeze because "at that time we expect that the federal anti-inflation board will be in a position to exercise effective control in the area of prices."

In addition to the price freezes the premier said that while he intended to support as fully as possible the federal wage and price restraint guidelines he was still concerned that the low-income people in the province were being asked to pay more than their share in the fight against inflation.

As a result he said he intended to use the minimum wage act to make sure that those on the lower income scale did not suffer unduly.

Effective Dec. 1 the minimum wage in B.C. will increase from $2.50 an hour to $2.75 and on June 1, 1976 will increase again to $3 an hour.

"We urge that the federal government amend their guidelines so that others, at or slightly above the minimum wage levels set by the provinces, be permitted to receive adequate increases in the coming year," Barrett said.

On Jan. 1, the premier said, the B.C. government will increase the Mincome guarantee to $265 for individuals and $530 for couples. At present the Mincome guarantee is just under $250 a month, and the cost-of-living adjustment will increase this to around $255 by Jan. 1.

In announcing the further increase, Barrett said: "For those on fixed incomes, especially the elderly, protection is essential."

Asked what penalties will be imposed for those who disobey the laws, Barrett said penalties for all provincial statutes are governed by the Summary Conviction Act.

There will be no need to establish a large board to police the measures, he said, and B.C.'s program will probably be controlled through the provincial consumer services department.

He would not say how the program will be monitored but said "the public has already been monitoring prices."

He said the B.C. government decided on its action

Continued on Page 2

—Colonist photo by Ian McKain

Barrett at news conference: 'For those on fixed incomes, protection is essential'

B.C. action at a glance

PRICES OF FOOD, DRUGS frozen at processing, wholesale and retail levels through the end of the year. Fuel prices frozen at retail level.

MINIMUM WAGE increases to $2.75 an hour Dec. 1, and to $3 June 1, 1976.

MAXIMUM RENT INCREASE for 1976 to be 8 per cent including tax increases. Without tax hike, maximum rent boost must be held to 5.1 per cent.

MINCOME GUARANTEE, due for cost-of-living increase to $255 Jan. 1, will be jumped to $265 a month for individuals, $530 for couples.

MAJOR HOUSING legislation to be introduced at November session will create a Housing Corporation of B.C. to extend land-banking, infuse "large sums of capital" and introduce special first-mortgage program.

Mac-Blo chief, Grits' Gibson support freeze

Reaction to the B.C. government's price freezes on essential commodities and services was generally favorable Friday although judgments were guarded.

On the political front, Liberal leader Gordon Gibson said his party will support the government. (See also Page 19.)

Gibson said in a Victoria interview that all provinces should bolster the federal wage and price controls by introducing economic guidelines which relate specifically to their own situations.

He described the provincial measures as a "useful assistance" to the federal program and an indication of B.C.'s willingness to co-operate with Prime Minister Trudeau's government.

Barrett should be praised for acting quickly on freezing food prices, he said, and an increase in the minimum wage was necessary.

Social Credit leader William Bennett is on a northern tour and could not be reached for comment.

On the business front, the most positive reaction came from Denis Timmis, president of MacMillan-Bloedel, who said:

"I think it's a hell of a good idea. I would think the federal government might consider doing the same thing."

Carl Anselm, formerly of Transport Labor Relations, said the Barrett program sounded like political expediency.

Frank Archer of the B.C. Professional Pharmacist Society said if the price freeze is general, then costs to pharmacists will not go up.

Gibson said the premier should have some mechanism to roll back wage increases in the public service, and he used a recent 40-per-cent increase over two years for B.C. Hydro bus drivers as an example.

He criticized the Barrett government for doing nothing to create jobs with its program and said the plan should have included some incentives for private investment in basic industries.

Conservative leader Scott Wallace said he has not decided whether his party will back the provincial measures but he agreed with increases in the minimum wage and Mincome, a program that provides minimum payments to persons on fixed incomes.

He said he was surprised there are powers to allow the provincial government to introduce "sweeping and massive" controls without debate in the Legislature.

Wallace said he is curious to know how the government will monitor and enforce its program without a large bureaucracy.

"The whole situation's been changing so rapidly that some kind of total freeze of this nature right now for a period of two months is probably a good idea," he said.

"But there may be many other questions I would want

Continued on Page 2

Food profits not blamed

OTTAWA (CP)—The food prices review board has concluded that food company profits did not make a significant contribution to increased food prices in 1974 and the first half of 1975.

The board, which technically ceased to exist after the new anti-inflation tribunal was established last week, released the results Friday of a study of 78 major food processors and distributors.

DUNSKY cameraman prepares to leave.

AD MEN OUT

Premier Barrett's press conference Friday afternoon had one planned ingredient missing — the Dunsky Advertising Agency.

Dunsky movie cameramen were all set up in the cedar committee room of the legislative buildings to film the premier in full color with the legislative press corps providing a busy backdrop for a commercial film.

Two gallery officers objected to the presence of the public relations men to John Twigg, the premier's press secretary.

The Dunsky men quietly dismantled their equipment and left the conference.

Several years ago the press gallery in Ottawa objected to being used as a "commercial backdrop" for a Prime Minister Trudeau commercial.

When asked what happened, or who invited the Dunsky agency to the press conference, Barrett said: "I don't see any advertising men here."

CLC to challenge wage-control law

OTTAWA (CP) — The Canadian Labor Congress announced Friday its "outright rejection" of the federal government's selective wage and price controls and announced plans to combat the anti-inflation program.

CLC president Joe Morris said the congress, which represents almost two million workers, has sent a telegram to Prime Minister Trudeau demanding that a bill implementing the controls "be immediately withdrawn."

He said at a news conference that the CLC decided at a meeting of its 30-member executive council to "launch a nationwide campaign to expose the injustices and failings of the government's program to restrain prices and incomes."

The CLC executive council had not considered calling a general strike to protest the controls nor was it likely to.

Generally, the selective controls limit about 4.3 million workers to a basic pay increase of 10 per cent in the first year of a contract. Companies covered by the controls are supposed to hold price increases to the amount needed to offset production costs.

Morris said the CLC can arrive at no other conclusion than that the government's program will fail.

"It will not be able to control prices, corporate income, professional fees, nor does it intend to control interest rates," he said. "But it will effectively put the lid on wage increases."

● Margaret throws up her hands at "dictator" shouts, Page 3

He said the "trade union movement in Canada will . . . pursue their collective bargaining objectives with vigor and determination in the private and public sectors."

Morris said the congress will hire specialists in constitutional law "to advise the congress as to the procedure to appeal to the Supreme Court of Canada in order to challenge the right of the federal government to enact Bill C-73."

He said the CLC cannot accept an anti-inflation program which does not include provisions to increase the supply of housing, reduce unemployment, curb land speculation, increase old age pensions and regulate oil and gas prices, "which have seriously fueled inflation."

The congress would organize support for its position "as being the only fair and equitable method of resolving Canada's present economic problems."

The CLC executive authorized the establishment of a national fund to fight the proposed legislation.

A meeting of the heads of the 120 CLC affiliates will be

Continued on Page 2

PST almost pffft

Daylight time has just about ended for another summer season.

Clocks go back an hour at 2 a.m. Sunday in the perennial swing back to standard time. Daylight time has been in effect since April 27.

Third attack hits Franco

MADRID (AP) — Francisco Franco suffered his third heart attack in four days Friday, his physicians said. The generalissimo's deteriorating condition indicated his 36-year of governing Spain was rapidly nearing its end.

A medical bulletin said the 82-year-old head of state had survived the attack and was resting peacefully by early evening. The doctors gave no indication of Franco's chances for recovery.

Meanwhile, pressure increased on Premier Carlos Arias Navarro to seek an immediate transfer of power to Franco's designated heir, Prince Juan Carlos de Borbon.

The brief bulletin from the 11 physicians attending Franco said he had suffered a new "coronary insufficiency," or temporary failure of the heart. It added that "his cardio-circulatory state is stationary."

Union official alleges secret department

Dirty tricks, say posties

By WARREN CARAGATA
Colonist Reporter

The post office department has set up a "dirty tricks" office in Ottawa issuing misleading information aimed at breaking the strike by 22,000 inside postal workers, a union official in Vancouver charged Friday night.

The secret department, which is allegedly equipped with thousands of dollars worth of electronic communications gear, has been issuing false information that postal workers in many parts of the country are either still working, in defiance of the national strike, or are requesting permission to return to work, Mel Wilde, western staff representative for the Canadian Union of Postal Workers, said Friday.

The special branch, which Wilde likened to the dirty tricks campaign of Nixon aide Donald Segretti in the 1972 American presidential election, also helped recruit demonstrators for an anti-union rally at Parliament Hill.

He said in a telephone interview from Vancouver that Canadian Press was forced to "kill" several stories Friday reporting that postal workers were requesting a return to work.

A Canadian Press spokesman in Toronto said Friday night that a story from Halifax quoting a post office public affairs official as saying that five locals of the union in Newfoundland and New Brunswick had requested and received permission to return to work, was killed Friday morning because it was apparent it was based on misinformation.

"The post office is out to beat us," Wilde said.

Post office public relations officials are also counting all employees still working in substations and releasing that information to the press as an indication that union members are disobeying the strike directive, he said.

Postal sub-station workers are not union members and

Continued on Page 2

Inside

Juneau resigns from cabinet
—Names in News, 12

Chlorine alarm not linked to fish
—Page 13

Bridge	32
Classified	30-42
Comics	25
Crossword	33
Entertainment	23, 24
Family	27-29
Finance	8, 9
King Fisherman	15
Names in the News	12
Marine Calendar	13
Sports	20-22, 26
Television	31

LIONS.TONIGHT.
PLAY-BY-PLAY ACTION
DIAL C-FAX 1070

The Daily Colonist.
(ESTABLISHED 1858)

YEAR-END
CLEARANCE OF 1975 FORDS
PETER POLLEN FORD

Business on Barrett move: good, bad, indifferent

Premier Barrett's freeze announcement was good, bad or indifferent, according to various Victoria businessmen polled by the Colonist Friday night.

Chamber of Commerce president Jack Hutchins, for instance, felt that on the whole it was a "pretty good announcement," while Bob Skillings of Victoria Van and Storage said the statement was made by Barrett "strictly for political gain."

P.D.P. Holmes, president of the International Real Estate Federation, said the policy was essentially in line with federal government guidelines, probably necessary, but lacking necessary incentives for the provision of housing.

And Safeway's Jack Fidler had a quick "no comment" reaction. Safeway management will meet in Vancouver today to work out an official reaction—"right now we don't really know what is going on."

Hutchins took some issue with the outlined rent controls.

Landlords, he said, should be allowed to raise rents to cover costs, but at the same time they should be prevented from raising rents unless they can demonstrate that costs have increased. They should simply be allowed a certain return upon investment.

Holmes said governments are going to be careful that the controls do not create shortages which would be worse than the inflation condition they set out to cure.

In housing, for instance, curbs such as rent controls had simply pushed people out of the home construction field, leading to a drastic housing shortage.

People who would have been content with a 6 per cent return on investment had lost confidence in the housing field and needed an 8 or 9 per cent return now.

He advocated a return to a system such as the federal capital cost allowance where depreciation that created a loss in income from one building could be applied to other income tax purposes.

Such measures as that, he said, would gradually bring investors back to home building, creating a demand for labor and materials, and ancilliary materialc such as home furnishings, so that unemployment would be reduced at the same time.

Skillings claimed Barrett had simply attempted to outdo Prime Minister Trudeau with his announcement, and that by using terms such as "attacking profiteering" instead of "reducing profits" he had been using emotionally agitating words.

Most people, said Skillings, realize that some attempt has to be made to reduce inflation, but Barrett had said and done nothing for the good of the people.

"Anything he did was done strictly for political gain," he said.

Skillings also said that freight companies have always been strictly controlled, and had had to justify any increases to federal commissions.

However, he expected that freight companies would continue to operate, but customers with small consignments might be forced to wait until other goods were available as only full consignments would be moved.

Victoria Real Estate Board chairman Eric Charman said rent controls would be acceptable in concert with a strict program of other price and wage controls.

Up to this point, he said, controls have been applied selectively to rents only.

He criticized the federal government for not controlling bank interest rates.

He also suggested that both federal and provincial government members could set an example for the rest of the country by rolling back the "reckless" salary increases they had allowed themselves.

Charman also advocated a system of tax incentives for production increases, in the hope of increasing the gross national product.

"Unless Canada considers the gross national product in more serious terms the question may be asked — why are we quarrelling about division of supplies when there is no production and there is really nothing to argue over?"

Servants' union considers not fighting Ottawa curbs

By WARREN CARAGATA
Colonist Reporter

The B.C. Government Employees Union will probably not fight federal wage controls in coming negotiations with the provincial government, its general secretary said Friday night.

Premier Barrett announced Friday that provincial civil servants, teachers, municipal and hospital workers will all be bound by the three-year program of wage controls now being considered in the Commons.

John Fryer said, in an interview from Vancouver, that the union, which will start negotiating new component agreements next month, will take the wage curbs into consideration when bargaining.

Components which drew their negotiating agendas before the wage restraint program would be "well-advised to review them," he said.

The union has already reached tentative agreement on a new master contract giving all its members a cost of living clause adjustment paying 1 per cent wage increases for each 1 per cent rise in the cost of living. Results of voting on the proposed contract will probably be released Sunday.

Fryer said he has been informed by the federal anti-inflation review board that the cost of living formula will not be affected by the controls.

That means components can bargain for the 8 per cent wage increase allowed in the first year under the federal program.

There is a general feeling in the country that some action is needed to fight inflation, Fryer said. Barrett's action Friday night freezing prices of food, drugs, energy and transportation and lowering the ceiling on rent increases to 8 per cent is a step toward to removing inequities in the federal program, he added.

The provincial price freeze will be in effect only until the first of the year and Fryer said that may not be enough time to dampen wage expectations.

Other reaction to the Barrett initiatives Friday was more unhostile, than favorable, with spokesmen for several groups saying they wanted more time to study the provincial moves.

John Schibli, president of the Victoria Labor Council, welcomed the increase in the minimum wage, which will rise to $3 an hour by June, but said it should have been immediately raised to that amount.

"But I guess we have to be thankful for small mercies," he said.

Schibli also questioned whether the short duration of provincial price controls would be sufficient.

There's a limit on the price freeze, but no limit on wage controls, he said.

With a new contract for the province's 26,000 teachers in their sights, B.C.'s school trustees are quite happy to comply with Ottawa's new wage and price guidelines — but they want Barrett to ensure they're on firm legal footing.

A spokesman for the B.C. School Trustees Association said Friday that various provincial acts already exercise strict control on government agencies like school boards, hospital boards and municipalities.

The B.C. government should enter an agreement with Ottawa to ensure that the new guidelines are legal or it should amend the provincial acts concerned, he said.

Under the Public Schools Act, a new teacher's agreement has to be reached by Dec. 31 and there is automatic compulsory arbitration after mid-November.

Frank Mather, a spokesman for teachers on southern Vancouver Island now negotiating with five school boards, said teachers support the principle of restraint as long as controls are applied equitably.

Bill Back, president of the Hospital Employees Union which is now renegotiating its contract with provincial hospitals, said the executive will meet today and Sunday to discuss federal wage controls.

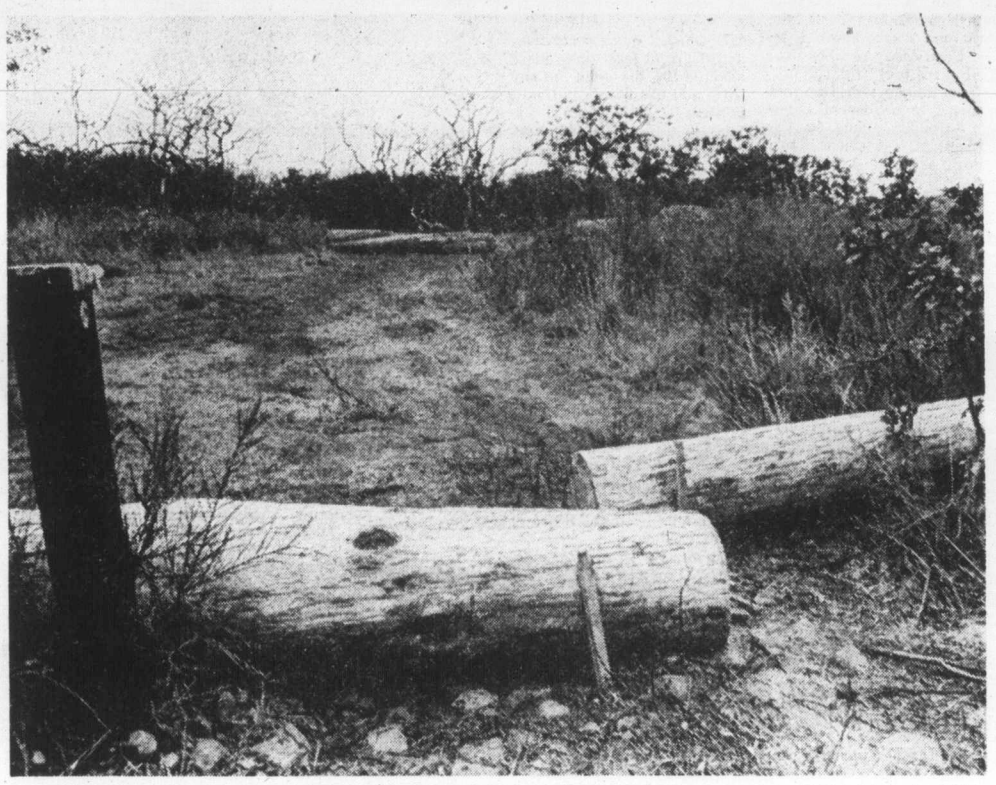

—Colonist photo by Ian McKain

Part of Calvert Crescent . . . a fair exchange?

Oak Bay residents upset

Land swap turns into flap

By HUBERT BEYER
Colonist Reporter

A controversy is shaping up in Oak Bay over what some residents regard as a gift horse that ought to be looked closely in the mouth.

The hassle is over four residential lots donated last spring to the municipality by Dr. E. H. W. Elkington.

Mayor Brian Smith at that time praised Elkington's generosity in giving the municipality four prime pieces of land.

Now it turns out that the municipality wants to give Elkington some land in return which, according to some residents, takes away some of the donor's generosity.

It all began last May when Oak Bay announced it had acquired 5.2 acres of wilderness parkland from Miss Ruth Jones and Mrs. R. F. Quinton.

The property known as Anderson Hill was purchased for $350,000 of which the provincial government paid $110,000.

At the same time, Smith announced that through the generosity of Elkington and his family, four lots were donated which would bring the park at Island Road in south Oak Bay to a total of six acres.

Then, on Oct. 12, a public notice appeared in Victoria newspapers announcing Oak Bay council's intention of closing part of Calvert Crescent and turning it over to Elkington "in exchange for lots 24, 25, 26 and 27, section 22, Victoria District, plan 1404," the lots which Elkington had donated earlier in the year.

The notice informed residents that the bylaw authorizing the closure had been given first, second and third reading at a meeting Oct. 9.

The bylaw is now awaiting reconsideration and final approval, after which the municipality must seek permission from the provincial government for the road closure.

Elkington owns a considerable parcel of land adjacent to the portion of Calvert Crescent that is to be closed.

Adding that property to his land would give him about 400 feet of park frontage.

Residents feel that the four lots which he donated earlier were of not much use to him since they were separated from the rest of his holdings by Calvert Crescent which, at the moment, exists only as a lane, therefore making access and servicing very difficult.

A municipal official said the transaction couldn't be considered a land swap because Elkington would get less than he donated.

The mayor said he never pretended that Elkington's donation was a straight gift. He said after the exchange, the municipality would "come out half an acre ahead."

Smith angrily rejected the criticism as "niggardly reaction and nitpicking" on the part of disgruntled residents.

"I have said publicly that we would be getting a net gain of about half an acre; I never said it would be an outright gift," he said.

"If the citizens don't want the additional half-acre added to the beautiful park and want to lop it off, I think that's what we'll have to do," Smith said.

He agreed that the land exchange would give Elkington park frontage but added that his willingness to go through with the deal only added to his credibility.

Elkington would have the park right by his property and would have to put up with people going through and "broken bottles" strewn about, Smith said.

Parks committee chairman Ald. Douglas McLelland echoed the mayor's remarks.

McLelland said he looked upon the exchange as "an extension of our wilderness park made possible through the generosity of Dr. Elkington."

He also said that access to the park from Transit would be maintained.

Ald. Shirley Dowell said she had no knowledge of any land exchange. As far as she was concerned, Elkington had made a gift to Oak Bay without getting anything in return.

"We don't make deals," she said.

But the mayor confirmed that "the deal will be off" if Elkington doesn't get the closed portion of Calvert in return.

Elkington wasn't available for comment.

And what do residents feel about the closure of Calvert and the donation of that land to Elkington?

Most of those contacted didn't want their names mentioned, but they were delighted when they learned that the bylaw hadn't been given final approval.

"That means we can still do something about it," one said.

One neighbor whose property adjoins the parcel of land donated to Oak Bay last May by Elkington said he didn't mind being quoted.

"I'm glad you're taking it up. Hit it hard," said John Newmarch of 417 Transit.

"We're against the closure and against giving the land to Dr. Elkington," he said.

"When he gave the four lots to the municipality, he never mentioned anything about getting something in return," Newmarch added.

He also said the lane should stay open to give the fire department access to the park.

Meet Harold Wilson, former Canadian PM

A University of Victoria professor puts the blame for first-year university students' ignorance of Canadian history squarely on the shoulders of high school teachers.

Alfred Loft, a history teacher for 18 years (including some time in a Rossland high school), made the remarks following a Canada-wide history examination he gave to 138 of his first-year students recently.

The exam is a Committee for an Independent Canada test and many students showed that they didn't know some basic facts about their country.

For instance, 5.8 per cent of the UVic students who took the exam didn't know that Ottawa was the national capital. Some of the answers were Ontario, Toronto, Winnipeg and Victoria.

"After 18 years, nothing shocks me . . . except THAT," Loft said.

In an article by John Driscoll in the UVic publication The Ring, some eye-opening percentages were observed.

When asked in which of Canada's provinces the Mackenzie River was located, 60 per cent were wrong and 17 per cent didn't know in which province Lake Winnipeg was located.

Asked to list Canada's 10 provinces from east to west, 37 per cent weren't able to and a few couldn't name all 10.

Only 20 per cent were able to name Jules Leger as Canada's governor-general.

Asked to identify Gabriel Dumont (Louis Riel's chief lieutenant), 97 per cent failed. For Rene Levesque, 72 per cent were wrong. Only 3 per cent missed on Anne Murray.

Only 48 per cent knew that former prime minister Lester Pearson won the Nobel Peace Prize and only 10 per cent knew that William Aberhart was the founder of the Social Credit Party in Alberta. Some of the answers for the last question were Tommy Douglas, John Diefenbaker and Robert Stanfield.

One of the questions dealt with the percentage of French-speaking Canadians and Loft allowed an 8-per-cent spread from the correct answer of 26, accepting anything between 22 and 30 as correct. Still, 62 per cent couldn't come up with the right answer.

Some of the answers received from UVic students had Dumont as a hockey player, Levesque as an explorer, Ronald Reagan as Canada's governor-general, Ralph Nader as a premier and Winston Churchill and Harold Wilson as former prime ministers of Canada.

However, Loft was quick to point out that the results were no more abysmal than in the rest of Canada.

In the nation-wide results, 68 per cent couldn't name the governor-general, 69 per cent couldn't place Levesque, 89 per cent didn't know who Dumont was, 66 per cent couldn't connect Pearson with the Nobel Peace Prize, 61 per cent couldn't name the provinces east to west, 63 per cent couldn't name three prime ministers since the Second World War, 36 per cent couldn't say who Pierre Laporte was and 29 per cent didn't know that the British North America Act was Canada's written constitution.

"I'm really upset about what's going on in my field," Loft concluded.

He added that the same thing is happening in other courses and that things are just as bad elsewhere.

"I'm no rabid nationalist, but I believe students should be taught the basic history of this country," he said.

As far as he, personally, was concerned, his students will "have Canadian history coming out their ears by the end of this year."

Centre in action witnessed at Oak Bay gala

People who went to see the opening of the $3.7 million Oak Bay Recreation Centre Friday night saw more than that.

They saw the centre in action.

At least they saw dozens of children skating, curling, swimming, diving and playing musical instruments.

As Mayor Brian Smith said in his opening speech, the more than 250 guests including Victoria Mayor Peter Pollen, Premier Barrett and Oak Bay MLA Scott Wallace, would not hear political speeches but would be entertained by such groups as the Oak Bay Minor Hockey Association and Figure Skating Club.

After the official dedication and skating events, guests moved from the ice rink into the pool area which features sodium lighting, ceramic tile deck, two one-metre diving boards and two bright yellow, curving glass fibre slides.

Here Smith displayed his swimming prowess.

Challenged by Oak Bay Parks and Recreation Commission chairman Ken Hurn to a race to the end of the 25-metre pool, Smith jumped into the 174,500-gallon pool (which boasts a "bathing load" of 372 persons), rappid through the water like a torpedo, and beat Hurn to the end before his opponent got in a single stroke.

Smith was towed by an underwater rope.

Located at 1975 Bee, just off the intersection of Cadboro Bay and Foul Bay roads, the centre has a jet whirlpool, two saunas, concession, skating arena, curling rink and social lounge with a full kitchen and facilities for caterers.

A schedule is available by calling the centre at 595-7946.

Island coast swept by fierce winds

Gale force winds sweeping the coast Friday night had not resulted in any reports of wind damage at press time, the Victoria fire department said.

Winds were gusting to more than 50 miles an hour at Gonzales weather station shortly before midnight and gale warnings were in effect for both straits, with moderate to rough seas off Trial Island.

The weather office said the gale warnings should be reduced to small craft warnings by today, with winds shifting from the southeast to the southwest.

The forecast for today is for gusty winds in the 20 to 25 mile per hour range, with showers and generally overcast skies.

The Daily Colonist.

ABOUT TV

Week commencing
October 25

Incredible Machine

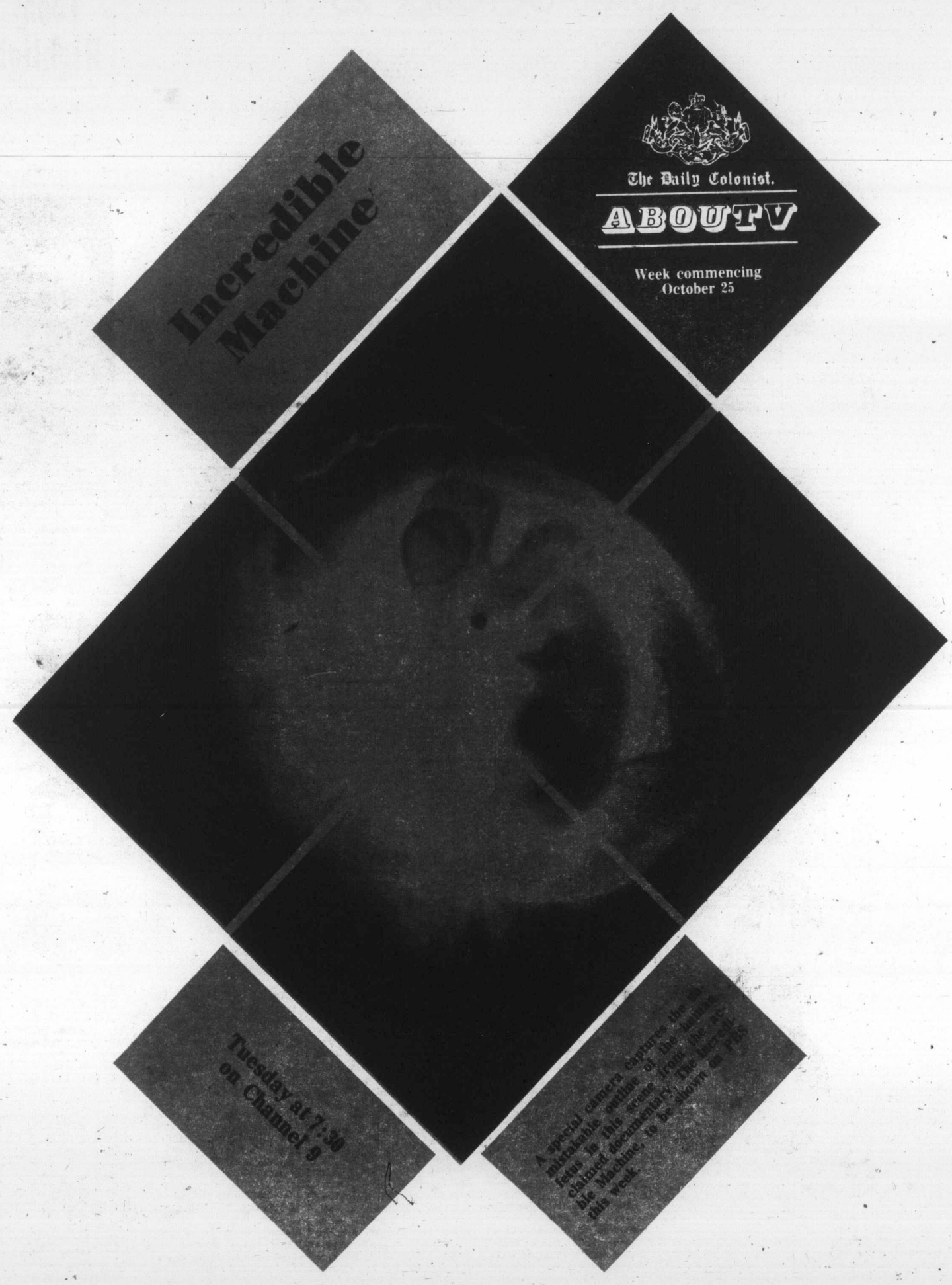

A special camera captures the distinctable outline of the human fetus in this scene from the acclaimed documentary The Incredible Machine, to be shown on PBS this week.

Tuesday at 7:30
on Channel 9

SATURDAY, OCTOBER 25

8 A.M.
2—French Program
4—Tom and Jerry Cartoon
5—Waldo Kitty
6—Nuts 'N Bolts
7—Pebbles and Bamm Bamm
8—Nuts 'N Bolts
9—Electric Company
11—Bozo's Big Top
12—Pebbles and Bamm Bamm

8:30 A.M.
2—French Program
4—Lost Saucer
5—Pink Panther
6—Circle Square
7—Bugs Bunny
8—Circle Square
9—Mister Rogers
11—Clear and Free
12—Bugs Bunny

9 A.M.
2—French Program
4—Adventures of Gilligan
5—Land of the Lost
6—Kiddies on Camera
7—Bugs Bunny
8—Kiddies on Camera
9—Sesame Street
11—George and Diane Ivey
12—Bugs Bunny

9:30 A.M.
2—Peanuts and Popcorn
4—Groovie Goolies
5—Run, Joe, Run
6—Wrestling
7—Scooby-Doo
8—Fantastica
9—Sesame Street continued
11—The Lesson
12—Magilla Gorilla

10 A.M.
2—Peanuts continued
4—Speed Buggy
5—Planet of the Apes
6—Wrestling continued
7—Shazam!
8—Kidstuff
9—Electric Company
11—Life in the Spirit
12—Shazam!

10:30 A.M.
2—Peanuts continued
4—College Football: USC vs. Notre Dame
5—Westwind
6—Golden Years
7—Shazam continued
8—Kidstuff
9—Mister Rogers
11—Charisma
12—Shazam continued

11 A.M.
2—CFL: Hamilton at Toronto
4—Football continued
5—Jetsons
6—CFL: Hamilton at Toronto
7—Far Out Space Nuts
8—Pete's Place
9—Villa Alegre
11—Wally's Workshop
12—Batman

11:30 A.M.
2—Football continued
4—Football continued
5—Go —USA
6—Football continued
7—Ghost Busters
8—Art of Cooking
9—Birth—Death of a Star
11—Movie: McHale's Navy Joins the Air Force
12—Huckleberry Hound

12 NOON
2—Football continued
4—Football continued
5—I Like Myself
6—Football continued
7—Valley of Dinosaurs
8—McGowan and Company
9—Big Blue Marble
11—Movie continued
12—Valley of Dinosaurs

12:30 P.M.
2—Football continued
4—Football continued
5—Movie: Title TBA
6—Football continued
7—Fat Albert
8—Joy of Collecting
9—Sesame Street
11—Movie continued
12—Fat Albert

1 P.M.
2—Football continued
4—Football continued
5—Movie continued
6—Football continued
7—Children's Film Festival
8—Country Way
9—Sesame Street continued
11—Soul Train
12—Children's Film Festival

1:30 P.M.
2—Sportsweek
4—Football continued
5—Movie continued
6—Sportsweek
7—Festival continued
8—Horse Race Special
9—Lilias Yoga
11—Soul Train
12—Festival continued

2 P.M.
2—Movie: Title TBA
4—Oddball Couple
5—Cesar's World
6—Under Attack
7—Antique Workshop
8—Skate Canada
9—Love Tennis
11—Movie: Little Princess
12—Page 12

2:30 P.M.
2—Movie continued
4—Uncle Croc's Bloc
5—Evergreen Express
6—Attack continued
7—Dialogue
8—Skate Canada continued
9—Idea Thing
11—Movie continued
12—Outlook

3 P.M.
2—Movie continued
4—American Bandstand
5—People Power
6—Keith McColl
7—Audubon Wildlife
8—Skating continued
9—Great Performances
11—Movie continued
12—News Conference

3:30 P.M.
2—Movie continued
4—Bandstand continued
5—People Power continued
6—Showbiz
7—Movie: Ten North Frederick
8—Under Attack
9—Performance continued
11—Classic Cartoon
12—Fantastic Voyage

4 P.M.
2—Pan-American Games
4—F Troop
5—Talkback
6—Pan-American Games
7—Movie continued
8—Attack continued
9—Mister Rogers
11—Cartoon continued
12—Funorama

4:30 P.M.
2—Games continued
4—NFL Game of the Week
5—World of Survival
6—Games continued
7—Movie continued
8—Keith McColl
9—Sesame Street
11—Sports Spectacular
12—Sports Spectacular

5 P.M.
2—NHL: Boston at Montreal
4—Wide World of Sports
5—Animal World
6—NHL: Boston at Montreal
7—Movie continued
8—Outdoor Sportsman
9—Sesame Street continued
11—Sports continued
12—Sports continued

5:30 P.M.
2—Hockey continued
4—Sports continued
5—News
6—Hockey continued
7—News
8—Showbiz
9—Electric Company
11—Sports continued
12—Sports continuid

ALL TIMES ARE LOCAL

CHANNELS RESERVE RIGHT TO MAKE LAST MINUTE CHANGES

EVENING PROGRAMS

6 P.M.
2—Hockey continued
4—Sports continued
5—News
6—Hockey continued
7—News
8—Wrestling
9—Realidades
11—Hee Haw
12—News

6:30 P.M.
2—Hockey continued
4—News
5—Point of View
6—Hockey continued
7—Space: 1999
8—Wrestling continued
9—Student Filmmakers
11—Hee Haw
12—Page 12

7 P.M.
2—Hockey continued.
4—Lawrence Welk
5—High Rollers
6—Hockey continued
7—Space 1999 continued
8—Emergency
9—Washington Week
11—Mission Impossible
12—News Conference

7:30 P.M.
2—Movie: Shape of Things to Come
4—Welk continued
5—Let's Make a Deal
6—Wonders of the Wild
7—Doc
8—Emergency continued
9—Wall Street Week
11—Mission Impossible continued
12—Canadians

8 P.M.
2—Movie continued
4—Howard Cosell
5—Emergency
6—Hawaii Five-O
7—Jeffersons
8—Jeffersons
9—Rivals of Sherlock Holmes
11—Porter Wagoner
12—Hollywood Squares

8:30 P.M.
2—Movie continued
4—Cosell continued
5—Emergency continued
6—Five-O continued
7—Don Adams Screen Test
8—Funny Farm
9—Rivals continued
11—Country Pop
12—Doc

9 P.M.
2—Movie continued
4—S.W.A.T.
5—Movie: Born Innocent
6—Movie: Sounder
7—Mary Tyler Moore
8—Movie: French Connection
9—Movie: Phantom of the Opera
11—Nashville Music
12—Mary Tyler Moore

9:30 P.M.
2—Movie continued
4—S.W.A.T. continued
5—Movie continued
6—Movie continued
7—Bob Newhart
8—Movie continued
9—Movie continued
11—Buck Owens
12—Bob Newhart

10 P.M.
2—All Around the Circle
4—Matt Helm
5—Movie continued
6—Movie continued
7—Carol Burnett
8—Movie continued
9—Movie continued
11—Wrestling
12—Sammy and Company

10:30 P.M.
2—Phyllis
4—Helm continued
5—Movie continued
6—Movie continued
7—Burnett continued
8—Movie continued
9—Movie continued
11—Wrestling continued
12—Sammy continued

11 P.M.
2—News
4—News
5—News
6—Movie: French Connection (11:20)
7—Beacon Hill
8—Skate Canada
11—Movie: Poppy
12—Sammy continued

11:30 P.M.
2—Monty Python (11:45)
4—Sammy and Company (11:45)
5—Saturday Night
6—Movie continued
7—Beacon Hill continued
8—Skating continued
11—Movie continued
12—Movie: Indiscreet

12 MIDNIGHT
2—Onedin Line (12:15)
4—Sammy and Company
5—Saturday Night continued
6—Movie continued
7—Movie: Under the Yum Yum Tree
8—Skating continued
11—Movie continued
12—Movie continued

12:30 A.M.
2—Midnight (1:15)
4—Sammy and Company continued
5—Movie: Will Penny (1:00)
6—Movie: High Society (1:20)
7—Rock Concert (1:30)
8—Movie: American in Paris (1:15)
12—Movie continued

ALL TIMES ARE LOCAL

CHANNELS RESERVE RIGHT TO MAKE LAST MINUTE CHANGES

Movies

The Little Princesss (xx), on 11 at 2. A 1939 Shirley Temple drama about a waif who haunts army hospitals looking for her father, co-starring Richard Greene and Anita Louise.

Ten North Frederick (xxx), on 7 at 3:30. Gary Cooper, Diane Varsi and Geraldine Fitzgerald star in this well-acted 1958 film rendering of John O'Hara's best-seller about a businessmen's decision to enter politics, and its repercussions on his personal life.

The Shape of Things to Come (xxxx), on 2 at 7:30. Excellent special effects highlight this spectacular 1936 English-made film version of the H. G. Wells novel about a civilization in the year 2036, starring Raymond Massey, Ralph Richardson and Cedric Hardwicke.

Born Innocent, on 5 at 9. The much-publicized "rape" scene has been toned down in this re-telecasting of the 1974 drama that realistically examines the effects of reform school on a naive teen-ager committed as an incorrigible runaway. Cast includes Linda Blair (of the Exorcist) and Joanna Miles. However, the film still comes with the warning that it may not be suitable for all members of the family.

CICELY TYSON
. . . on 6 at 9 p.m.

CARY GRANT
. . . on 12 at 11:30 p.m.

Sounder (xxxx), on 6 at 9. Cicely Tyson and Paul Winfield (both nominated for Academy Awards) give brilliant performances in this critically-acclaimed 1972 drama about a family of black sharecroppers coping with poverty and prejudice in 1930 rural Louisiana. Recommended.

The French Connection (xxxx), on 8 at 9. Television premiere of the multi-Oscar winning 1971 crime drama based on a real-life narcotics investigation. Gene Hackman plays Jimmy "Popeye" Doyle, a veteran New York City detective who becomes obsessed with the case of his career — a multi-million dollar shipment of heroin being smuggled into the city. Recommended (but not for all members of the family.)

The Phantom of the Opera (xxxx), on 9 at 9. A 1925 silent horror classic, featuring Lon Chaney in one of his greatest roles as the crazed musician who haunts an opera house, and takes revenge of a lady singing star.

Poppy (xxx)), on 11 at 11. An entertaining 1936 W. C. Fields comedy about an itinerent patent-medicine man who palms off his adopted daughter as a missing heiress.

The French Connection (xxxx), on 6 at 11:20. (See earlier this evening for details.)

Indiscreet (xxx), on 12 at 11:30. An elegent and sophisticated 1958 romantic comedy, starring Cary Grant and Ingrid Bergman.

Under the Yum Yum Tree (xx), on 7 at midnight. Jack Lemmon stars in this lightweight 1963 comedy about a lecherous landlord who prefers to rent his apartments to pretty women. The film is highlighted by a good comedy supporting cast that includes Imogene Coca, Edie Adams and Paul Lynde.

Will Penny (xxx), on 5 at 1 a.m. A fine performance by Charlton Heston highlights this offbeat but interesting 1968 western drama about a veteran cowhand who tries to stay uninvolved and peaceful despite interfering circumstances. Heston's co-star, Joan Hackett, is equally fine as a frontier woman trying to build a life for herself and her son.

An American in Paris (xxxx), on 8 at 1:15 a.m. A multi-Oscar winning 1951 musical highlighted by Great Gershwin songs and brilliantly performed Gene Kelly-Leslie Caron dance sequences. Recommended for late-night viewers.

High Society (xxx), on 6 at 1:20 a.m. Grace Kelly, Frank Sinatra and Bing Crosby star in this pleasant 1956 musical re-make of The Philadelphia Story.

You'll Like My Mother, on 8 at 3:30 a.m. No rating available on this 1972 suspense-drama about a pregnant young widow trapped in a snowbound house by a mentally-deranged young man, starring Patty Duke and Richard Thomas.

Today's Highlights

Documentary Special, on 9 at 11:30 a.m. Special photographic techniques highlights this documentary on, The Birth and Death of a Star. (30 mins.)

SAMMY DAVIS JR.
. . . on 12 at 10 p.m.

Skate Canada, on 8 at 2 p.m. and 11 p.m. Coverage of this third annual event live from Edmonton. The women's final and men's short program are scheduled for 2 p.m.; with coverage of the dance and men's final at 11 p.m. (90 mins. at 2 p.m.; 2 hrs. at 11 p.m.)

Great Performances, on 9 at 3. A repeat telecast of episode 3 in the seven-part BBC series, Jennie: Lady Randolph Churchill, the story of Winston Churchill's American-born mother, starring Lee Remick in the title role. (60 mins.)

Wide World of Sports, on 4 at 5. Today's program includes a segment on Evel Knievel, as he attempts the longest motorcycle jumps of his career — approximately 150 feet over 14 buses. This is the much-publicized daredevil's first jump since he fractured his spine last May in an unsuccessful bid to clear 13 buses at London's Wembley Stadium. (90 mins.)

Howard Cosell Show, on 4 at 8. Guests on tonight's show include Kate Smith, rock group Labelle and acrobats from Nationalist China. (60 mins.)

Carol Burnett Show, on 7 at 10. Carol and her regulars Harvey Korman, Tim Conway and Vicki Lawrence welcome the Pointer Sisters to tonight's show. (60 mins.)

Sammy and Company, on 12 at 10. Host Sammy Davis Jr., welcomes Jose Feliciano, Lorna Luft (Liza Minnelli's sister), and baseball's Willie Mays and Leo Durocher to tonight's variety show. (90 mins.)

Saturday Night, on 5 at 11:30. Tonight's edition of this new variety show is hosted by Rob Reiner (of All in the Family) who welcomes among his guests his wife, acress Penny Marshall; and the Lockers, a contemporary dance group. (90 mins.)

The French Connection Premieres on BCTV

Gene Hackman's acting career got off to a very slow start, but once he started he was really moving. In the few short years since he turned his talents to acting, Hackman has won an Academy Award, plus two additional Oscar nominations, and turned into a much sought-after leading actor.

Hackman stars as Popeye Doyle, the zealous cop on a heroin caper, the role that won him his Oscar in The French Connection to be shown for the first time on television as a special presentation of BCTV on Saturday, October 25 at 9 p.m. (also on Channel 6 at 11:20 p.m. and the CBS Network on Thursday October 30 at 9 p.m. on Channel 7.)

It took Hackman 31 years to make the plunge into entertainment. "Actually," he said, "I decided at the age of 12 to become an actor; I just had a tough time getting up the courage to do anything about it."

At age 16, he started moving his career ahead. He left home, did a stint in the Marines, and then moved from odd-job to odd-job until he was 30. Finally, he started theatrical training and subsequently earned a series of character parts.

Nothing big happened until he drew a leading role in Bonnie and Clyde, which earned him his first Oscar nomination.

"That was the first big break for me," he said. "I hadn't done anything to merit that kind of part, but I had worked with Warren Beatty in Lilith, one of my three previous films, all of which I managed to get lost in, and he's a very loyal guy. He called and asked if I'd like the part, and that's what really got things rolling."

In the brief span of 18 months, Hackman then made six films, including I Never Sang For My Father, which got him his second Oscar nomination. He was considered a reliable character actor, until his leading-role break in The French Connection.

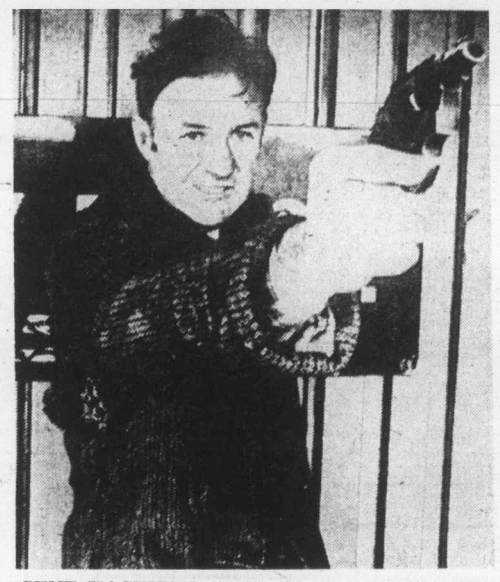

GENE HACKMAN stars in his Oscar-winning role as "Popeye" Doyle in The French Connection, on Saturday at 9 p.m. on Channel 8 (11:20 p.m. on Channel 6).

SPORTS HIGHLIGHTS

SATURDAY

Wrestling 9:30 a.m. (6), 6 p.m. (8), 10 p.m. (11).

College Football 10:45 a.m. (4), USC vs. Notre Dame.

CFL Football 11 a.m. (2, 6), Tiger-Cats vs. Argonauts.

Sportsweek 1:30 p.m. (2, 6).

Horse Race 1:30 p.m. (8), Cup and Saucer Invitational.

Skate Canada 2 p.m. (8), Competition from Edmonton.

Keith McColl 3 p.m. (6); 4:30 p.m. (8).

Pan-American Games 4 p.m. (2, 6).

NFL Game of the Week 4:30 p.m. (4).

Sports Spectacular 4:30 p.m. (11, 12), Pan-American Games.

NHL Hockey 5 p.m. (2, 6), Bruins vs. Canadiens.

Wide World of Sports 5 p.m. (4), Evel Knievel; Harlem Globetrotters.

Outdoor Sportsman 5 p.m. (8).

Skate Canada 11 p.m. (8), competition from Edmonton.

SUNDAY

This Is the NFL 8:30 a.m. (5), Highlights of games played Oct. 19-20.

NFL Football 10 a.m. (2), Redskins vs. Browns.

NFL Football 10 a.m. (5), Bengals vs. Falcons.

NFL Football 10 a.m. (7, 12), 49ers vs. Patriots.

CFL Football 10:30 a.m. (8), Stampeders vs. Alouettes.

College Football 1975 12 noon (4).

NFL Football 1 p.m. (5), Chargers vs. Raiders.

Sports Spectacular 1 p.m. (7), Pan-American Games.

Horse Race, 1:15 p.m. (8), Canadian Invitational Championship.

Cougar Football Highlights 4 p.m. (5), Washington State vs. Stanford.

Husky Football Highlights 5 p.m. (4), Oregon State vs. Washington.

Pan-American Games, 11:40 p.m. (2).

MONDAY

NFL Football, 7 p.m. (4), Vikings vs. Bears.

FRIDAY

NBA Basketball, 8 p.m. (7), SuperSonics vs. Lakers.

Montague BRIDGMAN Ltd.
China Crystal Gifts
811 Government St 383-0821

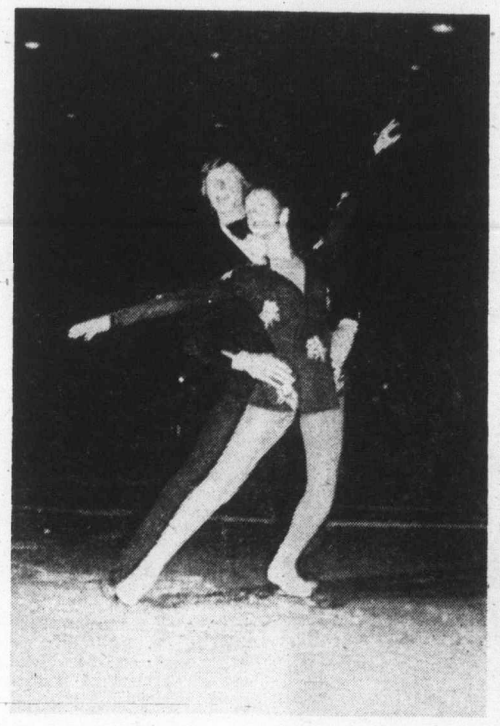

SKATE CANADA—Top-ranking amateurs from 14 countries, including Canada, compete in Edmonton, with television coverage at 2 p.m. on Channel 8 (women's final and men's short program) and at 11 p.m. (the dance and men's final).

LIVE COVERAGE OF EVEL'S JUMP

Evel Knievel, the world's most famous daredevil, will attempt the longest motorcycle leap in his colorful career, live from King's Island, King's Mills, Ohio, and the Harlem Globetrotters will perform their basketball wizardry from the Capital Centre, Landover, Md., as two of the world's greatest attractions are spotlighted on ABC's Wide World of Sports, Saturday, Oct. 25 (5:00-6:30 p.m.).

Last May 26 (as seen on Wide World), Evel Knievel attempted to jump his motorcycle over 13 buses parked side-by-side at London's Wembley Stadium — and failed.

After his spectacular crash, Evel said he would retire. But, as his body mended, he decided to give it another go. Only, this time, he announced on the ABC Sports special, Evel Knievel: Portait of a Daredevil, he wouldn't try 13 buses because they represented an unlucky number. So, he'll try to clear 14 buses — the longest attempt he has ever made.

The site for his attempt is the brand-new King's Island family recreation park, just outside Cincinnati, and more than 70,000 spectators are expected to be on hand to see Knievel attempt this prodigious feat.

CABLE 10 CABLEVISION
Programme listings are to be found daily on the Cable 10 weather channel. Your comments and ideas on community programming are welcomed. Cable 10, 3690 Shelbourne Street.

Pillows!
Daniadown pillows are made in the European tradition with pure goose down and the finest European down-proof cotton cambric. Soft, medium and firm weights, in all sizes, including the big 30"x30" continental pillow that Olaf is holding. Scandanavian quilts too.

daniadown quilts
made by solberg's upholstery ltd.
Victoria: Victoria General Store
767 Fort Street. Phone: 383-6133
Vancouver: 3580 West 41st. Ave.
Phone: 266-4750

GET MOVIN ON
AND KEEP MOVING WITH
OK TIRE STORES

(Tread Similar)
BUY GRIPPERS — NOT SLIPPERS
Example:
BUY 2 A78x13 (600-13) RETREADS each installed 17.95
★ Other Retreads Similar Savings
★ Full Warranty Same as a New Tire
EARLY SNOWBIRD SPECIAL
When You Buy
2 NEW RETREADS (Grippers)
You Get An
ALIGNMENT
FOR ONLY 6.95 On Most Domestic Cars. Special — Complete Camber and Caster

2940 Douglas St. at Burnside, 386-3156
STORE HOURS: 8 a.m. to 5:30 p.m.

WESTERN
OK TIRE
386-3156

SUNDAY, OCTOBER 26

6 A.M.
2—French Program
4—Cleophus Robinson
5—Gardening
6—Rex Humbard
7—Day of Discovery
8—Rex Humbard
9—Sesame Street
11—Jimmy Swaggart
12—Cartoon

6:30 A.M.
2—French Program
4—AG-USA
5—NFL Highlights
6—Rex Humbard
7—Oral Roberts
8—Rex Humbard
9—Sesame Street continued
11—I Believe In Miracles
12—Aquaman

9 A.M.
2—Meeting Place
4—Insight
5—Highlights continued
6—Day of Discovery
7—It Is Written
8—Search
9—Sesame Street
11—Trans-World Missions
12—Anchor

9:30 A.M.
2—Meeting Place continued
4—Vision On
5—TBA
6—Masters Touch
7—NFL Pre-Game Show
8—Joys of Belonging
9—Sesame Street
11—Lifestyle
12—NFL Pre-Game Show

10 A.M.
2—NFL: Redskins vs. Browns
4—Vision On continued
5—NFL: Bengals vs. Falcons
6—Oral Roberts
7—NFL: 49ers vs. Patriots
8—Oral Roberts
9—Sesame Street
11—My Favorite Martian
12—NFL: 49ers vs. Patriots

10:30 A.M.
2—Football continued
4—Devlin
5—Football continued
6—Search
7—Football continued
8—CFL: Calgary at Montreal
9—Sesame Street
11—Hour of Power
12—Football continued

11 A.M.
2—Football continued
4—These are the Days
5—Football continued
6—It is Written
7—Football continued
8—Football continued
9—Sesame Street
11—Hour of Power
12—Football continued

11:30 A.M.
2—Football continuel
4—Make a Wish
5—Football continued
6—Garner Ted Armstrong
7—Footbal continued
8—Football continued
9—Sesame Street
11—Voice of Calvary
12—Football continued

12 NOON
2—Football continued
4—College Football Highlights
5—Football continued
6—Sports Review
7—Football continued
8—Football continued
9—Sesame Street
11—Rex Humbard
12—Football continued

12:30 P.M.
2—Sportsweek
4—Highlights continued
5—Football continued
6—I Believe in Miracles
7—Football continued
8—Football continued
9—Sesame Street
11—Rex Humbard continued
12—Football continued

1 P.M.
2—Sesame Street
4—Directions
5—NFL: Chargers vs. Raiders
6—Country Way
7—Pan-Am Coverage
8—Horse Race (1:15)
9—Evening at Symphony
11—I Dream of Jeannie
12—Cartoon Movie

1:30 P.M.
2—Sesame Street continued
4—Issues and Answers
5—Football continued
6—Learning for Leisure
7—Pan-Am Games continued
8—Horse Race continued
9—Symphony continued
11—Movie: Leopard Man
12—Movie continued

2 P.M.
2—TBA
4—Medix
5—Football continued
6—Island Country Garden
7—Pan-Am continued
8—Bobby Goldsboro
9—Music Special
11—Movie continued
12—Movie continued

2:30 P.M.
2—Wild Kingdom
4—Impact
5—Football continued
6—Movie: Letters for Three Lovers
7—Pan-Am continued
8—Movie: Letters for Three Lovers
9—Music Special continued
11—Movie continued
12—Movie: Battle of the Sexes

3 P.M.
2—Gardening (3:15)
4—Action: Inner City
5—Football continued
6—Movie continued
7—Pan-Am continued
8—Movie continued
9—Special continued
11—Movie: Mighty Joe Young
12—Movie continued

3:30 P.M.
2—Money Makers
4—Medicine Men
5—Football continued
6—Movie continued
7—Pan-Am continued
8—Movie continued
9—Special continued
11—Movie continued
12—Movie continued

4 P.M.
2—Country Canada
4—Barbary Coast
5—Cougar Football — Highlights
6—Country Canada
7—Movie: Suddenly, Last Summer
8—Horst Koehler
9—Mister Rogers
11—Movie continued
12—Cartoons

4:30 P.M.
2—Hymn Sing
4—Barbary continued
5—Football Highlights continued
6—Hymn Sing
7—Movie continued
8—Question Period
9—Sesame Street
11—Movie continued
12—Funorama

5 P.M.
2—Black Beauty
4—Husky football highlights
5—Meet the Press
6—Black Beauty
7—Movie continued
8—Untamed World
9—Sesame Street
11—Here Come the Brides
12—Judy Garland Show

5:30 P.M.
2—Musical World
4—Football continued
5—News
6—Student Forum
7—Movie continued
8—Capitol Comment
9—Electric Company
11—Brides continued
12—Garland continued

ALL TIMES ARE LOCAL

CHANNELS RESERVE RIGHT TO MAKE LAST MINUTE CHANGES

EVENING PROGRAMS

6 P.M.
2—World of Disney
4—News
5—Documentary Special
6—News
7—Mod Squad
8—News; Access
9—Tribal Eye
11—Mission: Impossible
12—Kate Mc Shane

6:30 P.M.
2—Disney continued
4—Viewpoint
5—How Come?
6—News
7—Mod Squad continued
8—Access
9—Tribal Eye continued
11—Mission: Impossible
12—McShane continued

7 P.M.
2—Waltons
4—Swiss Family Robinson
5—Disney World
6—Waltons
7—World at War
8—Six Million Dollar Man
9—World Press
11—FBI
12—Three for the Road

7:30 P.M.
2—Waltons continued
4—Swiss Family continued
5—Disney continued
6—Waltons continued
7—World at War continued
8—Six Million continued
9—Lowell Thomas Remembers
11—FBI continued
12—Three For continued

8 P.M.
2—Irish Rovers
4—Six Million Dollar Man
5—Disney continued
6—Irish Rovers
7—Cher
8—Cher
9—Evening at Symphony
11—Probe
12—Rhoda

8:30 P.M.
2—October Crisis—Special
4—Six Million continued
5—Disney continued
6—October Crisis — Special
7—Cher continued
8—Cher continued
9—Symphony continued
11—Probe continued
12—Phyllis

9 P.M.
2—Special continued
4—Drama Special: Missiles of October
5—McMillan and Wife
6—Special continued
7—Kojak
8—Kojak
9—Masterpiece Theatre
11—Lifestyle
12—Movie: Best Years of Our Lives

9:30 P.M.
2—Special continued
4—Movie continued
5—McMillan continued
6—Special continued
7—Kojak continued
8—Kojak continued
9—Masterpiece Theatre continued
11—Access
12—Movie continued

10 P.M.
2—Special continued
4—Movie continued
5—McMillan continued
6—Special continued
7—Bronk
8—W5
9—Ascent of Man
11—Kroeze Brothers
12—Movie continued

10:30 P.M.
2—Special continued
4—Movie continued
5—McMillan continued
6—Special continued
7—Bronk continued
8—W5 continued
9—Ascent of Man continued
11—700 Club
12—Movie continued

11 P.M.
2—News
4—Movie continued
5—News
6—News; Nation's Business
7—News
8—News
12—Movie continued

11:30 P.M.
2—Pan-Am Games (11:40)
4—Movie continued
5—Movie: The Tall Men
6—Movie: American in Paris (11:20)
7—Face the Nation
8—Capitol Comment
12—Movie continued

12 MIDNIGHT
2—Games continued
4—Movie continued
5—Movie continued
6—Movie continued
7—Movie: Walk on the Wild Side
8—Movie: High Society
12—Movie continued; News

12:30 P.M.
2—Games continued
4—News
5—Movie continued
6—Movie: You'll Like My Mother (2:15)
7—Movie continued
8—Movie continued
12—Movie: Call to Danger

ALL TIMES ARE LOCAL

CHANNELS RESERVE RIGHT TO MAKE LAST MINUTE CHANGES

Movies

Jack and the Witch, on 12 at 3. A 1969 Japanese-made cartoon about the adventures of a small boy and his animal friends.

The Leopard Man, on 11 at 1:30. No rating available on this 1943 thriller about the strange murders that occur after a black leopard escapes from a New Mexico nightclub act, starring Dennis O'Keefe.

Letters from Three Lovers (xx), on 6 and 8 at 2:30. Some familiar TV faces (Martin Sheen, Belinda Montgomery, Juliet Mills, Ken Berry) highlight this 1973 trio of dramas about the personal complications caused by delayed mail.

The Battle of the Sexes (xxx), on 12 at 2:30. Peter Sellers, Robert Morley and Constance Cummings star in this entertaining 1959 British-made comedy about an efficiency expert who tries to revolutionize a staid manufacturing firm.

ELIZABETH TAYLOR
. . . on 7 at 4 p.m.

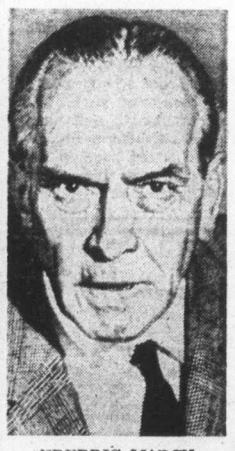

FREDRIC MARCH
. . . on 12 at 9 p.m.

Mighty Joe Young, on 11 at 3. No rating available on this 1949 fantasy about what happens when a giant African ape is brought to Hollywood to star in a night club act.

Suddenly Last Summer (xxx), on 7 at 4. Elizabeth Taylor, Katherine Hepburn and Montgomery Clift star in this 1959 film rendering of Tennessee Williams' macabre play about the complex relationship between a strong-willed matron, her mentally-unbalanced niece and a psychiatrist.

The Best Years of Our Lives (xxxx), on 12 at 9. A 1946 movie classic about three war veterans trying to re-adjust to civilian lives, featuring superb performances by the whole cast which includes Fredric March, Myrna Loy and Dana Andrews. Recommended.

An American in Paris (xxxx), on 6 at 11:20. An Oscar for Best Picture of 1951 went to this lavish and entertaining musical, featuring great Gershwin song, and the brilliant dancing of Gene Kelly and Leslie Caron.

Walk on the Wild Side (xx), on 7 at midnight. A muddled, botched-up 1962 film version of Nelson Algren's hard-hitting novel about the sinful side of New Orleans, focusing on an itinerant Texan and the women in his life, starring Laurence Harvey, Barbara Stanwyck, Jane Fonda and Capucine.

LESLIE CARON
. . . on 6 at 11:20 p.m.

High Society (xxx), on 8 at midnight. Grace Kelly, Frank Sinatra and Bing Crosby star in this pleasant 1956 musical re-make of The Philadelphia Story about an heiress whose wedding plans are sabotaged by her ex-husband and a brash reporter.

Call to Danger (xx), on 12 at 12:30 a.m. Routine 1973 made-for-TV crime-drama about a Federal agent who engineers a bold rescue of a kidnapped underworld informer, starring Peter Graves and Diana Muldaur.

You'll Like My Mother, on 6 at 2:15 a.m. No rating available on this 1972 suspense-drama about a pregnant young widow trapped in a snowbound house with a mentally-deranged young man, starring Patty Duke and Richard Thomas.

Today's Highlights

UN Day Concert, on 9 at 2. The 30th annual musical salute to the United Nations, featuring the world premiere of a new cantata — To Posterity —written by Gottfried von Einem. (2 hrs.)

World of Disney, on 5 at 7. Tonight's program expands to two hours with the showing of the 1972 comedy, Now You See Him, Now You Don't, about two science students who discover the secret of invisibility. (2 hrs.)

Lowell Thomas Remembers, on 9 at 7:30. Tonight's film clips include events from 1952 with coverage of the Democratic and Republican conventions and the landslide victory of President Eisenhower; and scenes of an atomic-bomb test in Nevada. (30 mins.)

Evening at Symphony, on 9 at 8. The Boston Symphony Orchestra, under the direction of Michael Tilson Thomas, performs works by Stravinsky and Borodin. (60 mins.)

October Crisis, on 2 and 6 at 8:30. A CBC documentary special interweaving newsreel footage, interviews and dramatizations to reconstruct the events of October, 1970, when FLQ terrorists kidnapped a British diplomat (James Cross) and murdered a high-ranking Quebec official (Pierre Laporte). Among those interviewed are James Cross (now living in London) and Quebec Premier Robert Bourassa (2½ hrs.)

ABC Theatre Special, on 4 at 9. A repeat showing of the acclaimed, The Missiles of October, a dramatization of the 1962 Cuban missile crisis. The script is based primarily on public record, and an excellent cast includes William Devane as John F. Kennedy, Martin Sheen as Robert Kennedy and Howard da Silva as Nikita Khrushchev. (3 hrs.)

Ascent of Man, on 9 at 10. Part 5 of the acclaimed 13-part series conceived and narrated by the late British scientist, Dr. Jacob Bronowski, focuses on the origin and development of mathematics. (60 mins.)

W5, on 8 at 10. One of tonight's scheduled topics is a report on the controversial subject of capital punishment. (60 mins.)

Pan-American Games, on 2 at 11:40. Highlights of the final events and closing ceremonies at the Pan-Am Games being held in Mexico City. (2 hrs.)

Key to Ratings:
Excellent xxxx
Good xxx
Fair xx
Poor x

MEETING PLACE TRAVELS NORTH

Four young Inuit are ordained in an igloo-shaped cathedral on CBC-TV's worship program series, Meeting Place on Sunday, Oct. 26 at 9 a.m.

There is a new North emerging, where white ways threaten to drown the fragile culture of the Inuit (Eskimo). To meet the challenge, the Anglican Church of Canada is training men who are bilingual and capable of dealing with both cultures.

Meeting Place will visit St. Jude's Cathedral in Frobisher Bay, N.W.T., where Bishop John Sperry will ordain Jonas Allooloo, Andrew Atagotaluk, Simon Okpukok and Benjamin Arreak to the diaconate of the Diocese of the Arctic.

Host Donald Henderson will introduce viewers to the white world of Frobisher Bay and take them to meetings of the diocesan Synod, where Inuit and whites from across the Northwest Territories and northern Quebec gather to plan the work of the diocese.

The ordination sermon will be preached by Archbishop G. F. C. Jackson, head of the ecclesiastical province of Rupert's Land, which includes the Arctic diocese.

After their ordination, the young men will move from seats in the congregation to the altar, to read the Gospel and serve the elements of Holy Communion.

Producer Tim Bentley took a film crew to Frobisher Bay to cover the ceremony and brought back a unique glimpse of the emerging church in the North.

Meeting Place will visit Frobisher Bay again on Sunday, Jan. 25 at 11 a.m. to see St. Jude's as a parish church and explore its involvement in the town. Series producer is Garth Goddard.

THE KIDNAPPING of British diplomat James Cross (above) triggered the events in October, 1970, which sent shockwaves across the country. On Sunday at 8:30 p.m. on Channels 2 and 6, CBC-TV will present The October Crisis, a historic 2½-hour documentary-drama reconstructing the mood and events of the time. The program includes an interview with Mr. Cross in London.

THE MISSILES OF OCTOBER—An award-winning drama special about the thirteen eventful days that led up to the 1962 Cuban missile crisis, will be retelecast on Sunday at 9 p.m. on Channel 4. The drama features William Devane as President Kennedy and Howard da Silva at Nikita Khrushchev.

Original Shelley Classic Presented on CBC Radio

Mary Shelley's gothic horror story, Frankenstein, has seen many interpretations: on film, via Boris Karloff, Andy Warhol, and Mel Brooks; as a TV production; and in two contemporary novels which purport to carry her creation a step further. For its first stage adapatation, New Brunswick poet Alden Nowlan and Walter Learning, artistic director of Theatre New Brunswick, went back to the original novel. The result was instant success.

Frankenstein — The Man Who Became God was staged at Theatre New Brunswick in the summer of 1974. Critics were unanimous in their praise for the handsomely mounted production, its engrossing dialogue, its theatrical as well as literary heights, and singled out especially the performance of David Brown as The Creature, an ugly but pathetic giant who commits violent acts only because of his rejection by humanity.

David Brown re-creates his stage role in the CBC Radio version of Frankenstein, to be aired as a special 90-minute production on CBC Stage, Saturday, Oct. 25 at 8:30 p.m. Direction is by John Douglas in Halifax. Steven Freygood composed and conducted the musical score.

Completing the cast are Neil Munro as Count Victor von Frankenstein; Joan Gregson as his fiancee, Elizabeth Lavenza; Richard Donat, as Robert Walton; David Renton, Henry Clerbal; Bill Fulton, Mr. Williamson, and Conrad; Hamilton McClymont, first seaman; Joe Rutten, Fritz and second seaman; Graham Whitehead, Hans; Joan Orenstein, Louise; Matthew Allen, William von Frankenstein; David Hemblen, DeLacey.

Mary Godwin Shelley wrote Frankenstein when she was only 19; two years before she had eloped with the poet Percy Bysshe Shelley. While living in Switzerland in 1816, the Shelleys, along with their friend Lord Byron, one dark and stormy night decided to see who could write the best horror story. Her novel of the brilliant young scientist Victor Frankenstein who robbed graves to fashion a living being has become a legend.

Walter Learning is a producer, director and actor, originally from Newfoundland; Alden Nowlan has won two Governor Generals Awards for poetry, written a collection of short stories, a novel, and dozens of magazine articles. Their collaboration has since been staged at the Vancouver Playhouse and at Montreal's Centaur Theatre. Frankenstein is to open again in Fredericton on Octber 10, prior to an extensive tour of the Atlantic provinces. The London Little Theatre will present it after Christmas, and next year the production will be staged in Montreal during the Olympics.

"Monster" roles are nothing new to David Brown, a graduate of Dalhousie Law School, who left the courtroom for the theatre. He has played Count Dracula as well as Jekyll and Hyde. Since leaving Halifax in 1969, he has performed in theatres across Canada, in the U.S., Venezuela, the Bahamas and Bermuda. This past summer he directed and appeared in Oh Coward, in North Hatley, Quebec, and directed My Fat Friend for the Neptune Theatre.

To Brown, Frankenstein is a universal story of loneliness and alienation. "The Creature wants desperately to be loved, but he is so hideous that even his creator rejects him. He is utterly alone, utterly rejected, hated even by the being whom he looks upon as God. But every human being has felt that way at least once in his life, if only for a few minutes. So utter loneliness and utter alienation are things that everyone can understand.

Writing about his version of Frankenstein in a recent issue of Weekend Magazine, Nowlan says: " ... Radio, on which the horror makes its presence known only through shambling footsteps and creaking doors, is the most effective medium for dramatizing a tale of supernatural terror."

Anyone who remembers the tales of suspense and horror on old-time radio can attest to that. But even if listeners have seen every other version of Frankenstein that's ever been made, it's unlikely they've ever heard anything quite like this one coming up on CBC Stage, Oct. 25.

search for truth
with
Pastor L.E. TUCKER
SUN 10:30 a.m.
CHEK-TV 6
"Scars vs Eternal Pleasures"

HOT FAST DELIVERY
PRICES TO SUIT YOUR BUDGET
HO HO Kitchen
COMPLETE CATERING SERVICE
No Party Too Big or Too Small
385-7788
FREE DELIVERY WEEKDAYS 4:00 p.m. - 12:00 p.m.
SUNDAY and HOLIDAYS 4:00 p.m. - 10 p.m.
FRI. and SAT. 4:00 p.m. to 2:00 a.m.
DIVISION OF LEES — CHINESE SMORGASBORD
1410 Broad (Near City Hall)

MONDAY, OCTOBER 27

6 A.M.
4—A.M. America (7:00)
5—Today (7:00)
6—Canada A.M. (7:00)
7—J. P. Patches
8—Canada A.M. (7:00)
11—Mighty Hercules
12—Frisky Frolics

8:30 A.M.
4—A.M. America
5—Today
6—Daybdeak
7—Captain Kangaroo
8—Romper Room
11—New Zoo Revue
12—Frisky Frolics

9 A.M.
4—News
5—Seattle Today
6—Ed Allen
7—News
8—Kareen's Yoga
9—Romantic Rebellion
11—Give-n-Take
12—Give-n-Take

9:30 A.M.
2—Friendly Giant; Mon Ami
4—Bold Ones
5—Seattle Today
6—Definition
7—News
8—Definition
11—Price Is Right
12—Price Is Right

10 A.M.
2—B.C. Schools
4—Bold Ones continued
5—High Rollers
6—B.C. Schools
7—Gambit
8—Consumer Affairs
9—Electric Company
11—Calendar; News
12—Gambit

10:30 A.M.
2—Mr. Dressup
4—Kukla, Fran and Ollie
5—Hollywood Squares
6—Mr. Dressup
7—Love of Life
8—Trouble With Tracy
11—News
12—Love of Life

11 A.M.
2—Sesame Street
4—Showoffs
5—Magnificent Marble Machine
6—Barton and Company
7—Young and Restless
8—Jean Cannem
11—700 Club
12—Young and Restless

11:30 A.M.
2—Sesame Street continued
4—Rhyme and Reason
5—3 For The Money
6—Barton continued
7—Search for Tomordow
8—Jean Cannem
9—Sesame Street
11—700 Club
12—Dinah Shore Show

12 NOON
2—Bob McLean
4—You Don't Say
5—Celebrity Sweepstakes
6—News; Clarkson
7—News
8—News; It's Your Move
9—Sesame Street continued
11—Mayberry RFD
12—Dinah Shore continued

12:30 P.M.
2—McLean continued
4—All My Children
5—Days of Our Lives
6—Ida Clarkson
7—As the World Turns
8—Movie: Ordeal (12:45)
9—Peacemakers
11—I Dream of Jeannie
12—Mike Douglas Show

1 P.M.
2—Bob Switzer
4—Ryan's Hope
5—Days of Our Lives continued
6—Adam-12
7—Guiding Light
8—Movie continued
11—Movie: Nutty Professor
12—Mike Douglas continued

1:30 P.M.
2—Dick Van Dyke
4—Let's Make a Deal
5—Doctors
6—Ironside
7—Edge of Night
8—Movie continued
11—Movie continued
12—Mike Douglas continued

2 P.M.
2—TBA
4—$10,000 Pyramid
5—Another World
6—Ironside continued
7—Match Game
8—Movie continued
11—Movie continued
12—Match Game

2:30 P.M.
2—Edge of Night
4—One Life to Live
5—Another World continued
6—Edge of Night
7—Tattletales
8—Celebrity Dominoes
11—Cartoons (2:45)
12—Tattletales

3 P.M.
2—Take 30
4—General Hospital
5—Somerset
6—It's Your Move
7—Musical Chairs
8—What's The Good Word?
9—Carrascolendas
11—Porky Pig
12—Musical Chairs

3:30 P.M.
2—Celebrity Cooks
4—Happy Days
5—Movie: The Caretakers
6—Celebrity Cooks
7—Dinah Shore Show
8—Another World
9—Education Series
11—Flintstones
12—Dealer's Choice

4 P.M.
2—Forest Rangers
4—Merv Griffin
5—Movie continued
6—Flintstones
7—Dinah Shore continued
8—Another World continued
9—Mister Rogers
11—Mickey Mouse Club
12—Gilligan's Island (4:20)

4:30 P.M.
2—Coming Up Rosie
4—Griffin continued
5—Movie continued
6—Coming Up Rosie
7—Dinah Shore continued
8—Brady Bunch
9—Sesame Street
11—Gilligan's Island
12—Merv Griffin (4:50)

5 P.M.
2—Hi Diddle Day
4—Merv Griffin continued
5—Movie continued
6—That Girl
7—News
8—FBI
9—Sesame Street continued
11—Leave It to Beaver
12—Merv Griffin continued

5:30 P.M.
2—Partridge Family
4—News
5—News
6—News
7—News
8—FBI continued
9—Electric Company
11—That Girl
12—Merv Griffin continued

ALL TIMES ARE LOCAL

CHANNELS RESERVE RIGHT TO MAKE LAST MINUTE CHANGES

EVENING PROGRAMS

6 P.M.
2—Kiahanie
4—News
5—News
6—Neews
7—News
8—News
9—Zoom
11—Brady Bunch
12—Merv Griffin continued

6:30 P.M.
2—Hourglass
4—News
5—News
6—News
7—Mike Douglas Show
8—News
9—Telecourse — Human Sexuality
11—Bewitched
12—News

7 P.M.
2—Hourglass continued
4—NFL: Vikings vs. Bears
5—Truth or Consequences
6—Cannon
7—Mike Douglas continued
8—Talent Breakthrough
9—Classic Theatre Preview
11—Love, American Style
12—Lucas Tanner

7:30 P.M.
2—Interview Special
4—Football continued
5—Hollywood Squares
6—Cannon continued
7—$25,000 Pyramid
8—Headline Hunters
9—World Press
11—Adam-12
12—Lucas Tanner continued

8 P.M.
2—Rhoda
4—Football continued
5—Family Holvak
6—Rhoda
7—Rhoda
8—Family Holvak
9—Documentary Special
11—Ironside
12—M-A-S-H

8:30 P.M.
2—Front Page Challenge
4—Football continued
5—Holvak continued
6—Front Page Challenge
7—Phyllis
8—Holvak continued
9—Special continued
11—Ironside continued
12—Let's Make a Deal

9 P.M.
2—All in the Family
4—Football continued
5—Movie: Lives of Jenny Dolan
6—All in the Family
7—All In The Family
8—Petrocelli
9—Special continued
11—Movie: That Kind of Woman
12—Beacon Hill

9:30 P.M.
2—Chico and the Man
4—Football continued
5—Movie continued
6—Chico and the Man
7—Maude
8—Petrocelli continued
8—Woman Alive
11—Movie continued
12—Beacon Hill continued

10 P.M.
2—CBC Newsmagazine
4—News
5—Movie continued
6—CBC Newsmagazine
7—Medical Centre
8—Grand Old Country
9—Election Alert
11—Movie continued
12—Movie: Woman Hunter

10:30 P.M.
2—People of Our Time
4—Issues '75
5—Movie continued
6—People of Our Time
7—Medical Centre continued
8—Pig and Whistle
11—Movie continued
12—Movie continued

11 P.M.
2—News
4—Issues '75 continued
5—News
6—News
7—News
8—News
11—FBI
12—Movie continued

11:30 P.M.
2—News
4—Movie: Stagecoach
5—Johnny Carson
6—News
7—Mod Squad
8—News
11—FBI continued
12—Movie: The Elevator

12 MIDNIGHT
2—CFL: Roughriders vs. Lions
5—Carson continued
6—Movie: It's Good To Be Alive
7—Mod Squad continued
8—Movie: Doctor in Trouble
12—Movie continued

12:30 P.M.
2—Football continued
4—Movie continued
5—Carson continued
6—Movie: Our Man in Havana (2:00)
7—Movie: Kiss the Girls and Make Them Die
8—Movie: Gun Fury (1:55)
12—Movie continued

ALL TIMES ARE LOCAL

CHANNELS RESERVE RIGHT TO MAKE LAST MINUTE CHANGES

Movies

Ordeal (xx), on 8 at 12:45. A 1973 made-for-television movie about an injured man abandoned in the desert by his faithless wife and her lover, starring Arthur Hill, Diana Muldaur and James Stacy.

The Nutty Professor (xx), on 11 at 1. Jerry Lewis plays his own version of Dr. Jekyll and Mr. Hyde in this 1963 comedy, co-starring Stella Stevens.

The Caretakers (xx), on 5 at 3:30. A good cast (Robert Stack, Joan Crawford, Polly Bergen and Janis Paige) is wasted in this insensitive 1963 drama which crudely tackles the touchy subject of mental illness. Of the cast, Miss Paige fares best in the role of a mental institution patient.

The Lives of Jenny Dolan, on 5 at 9. An unpreviewed 1975 made-for-television suspense-drama, starring Shirley Jones as a glamorous newspaper reporter who, while investigating the assassination of a political figure, finds her own life is in danger. Supporting cast includes Stephen Boyd, Dana Wynter and Farley Granger.

SHIRLEY JONES
. . . on 5 at 9 p.m.

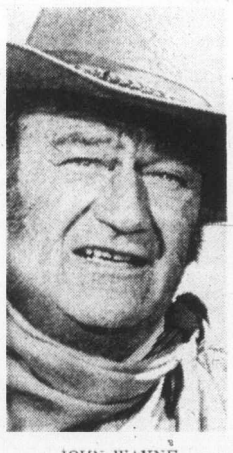

JOHN WAYNE
. . . on 1 at 11:30 p.m.

That Kind of Woman (xx), on 11 at 9. Sophia Loren and Tab Hunter make an unlikely romantic team in this 1959 soap opera about a Second World War love affair between a paratrooper and a kept woman who meet on a New York-bound train.

The Woman Hunter, on 12 at 10. No rating available on this 1972 made-for-TV drama about a socialite's involvement with an international thief, filmed in Acapulco and starring Barbara Eden and Stuart Whitman.

Stagecoach (xxxx), on 4 at 11:30. A 1939 John Ford classic western about a group of passengers on a dangerous journey through hostile Indian country. Ford's brilliant direction won him the New York film Critic's Award, and Oscars were awarded to supporting actor Thomas Mitchell and the film's score. Other in a great cast include John Wayne, Claire Trevor, Andy Devine and John Carradine.

The Elevator (xx), on 12 at 11:30. Standard 1974 TV suspense drama, about a group of diverse people stuck between the floors of a high-rise office building in a stalled elevator. Cast includes James Farintino, Myrna Loy and Roddy McDowall.

It's Good to Be Alive (xx), on 6 at midnight. A stirring 1975 drama, featuring a fine performance by Paul Winfield (Sounder) as Brooklyn Dodger catcher Roy Campanella, from the height of his baseball career to his struggle to rebuild his life after an auto accidnt turned him into a helpless quadriplegic.

Doctor in Trouble (xx), on 8 at midnight. A predictable 1970 British-made comedy, starring James Robertson Justice, Harry Secombe and Leslie Phillips.

Kiss the Girls and Make Them Die (xx), on 7 at 12:30 a.m. Mike Connors, Raf Vallone, Dorothy Provine and Terry-Thomas star in this 1966 Italian-made spy spoof.

Gun Fury (xx), on 8 at 1:55 a.m. A slow-paced but interesting 1953 western drama about a man searching for his kidnapped fiance, starring Rock Hudson and Donna Reed.

PAUL WINFIELD
. . . on 6 at midnight

Our Man in Havana (xx), on 6 at 2 a.m. Alec Guinness, Maureen O'Hara, Burl Ives, Ralph Richardson and Noel Coward star in this somewhat distorted, but still entertaining 1960 film rendering of Graham Greene's satirical spy thriller about a vacuum cleaner salesman recruited as a secret agent.

Key to Ratings:
Excellent xxxx
Good xxx
Fair xx
Poor x

Today's Highlights

Mike Douglas Show, on 12 at 12:30 and 7 at 6:30. Th husband-and-wife team of Martin Landau and Barbara Bain, currently starring in Space 1999, co-host this week's show, which includes among its guests the separated Siamese twins Clar and Alta Rodriguez, their mother Farida Rodriguez, and Dr. C. Everett Koop, who headed the surgical team that separated the two girls. (90 mins.)

ROBERTA FLACK
. . . on 5 at 11:30 p.m.

Classic Theatre Preview, on 9 at 7. A discussion on the works and philosophy 18th-century writer, Voltaire, focussing on his novel Candide, which will be presented in its play form on Classic Theatre, Thursday at 9 p.m. on PBS. (30 mins.)

Interview Special, on 7 at 7:30. As a follow-up to Sunday evening's October Crisis, an interview with British diplomat James Cross, who was kidnapped by the FLQ in October 1970. David Halton talks with Mr. Cross in London. (30 mins.)

Documentary Special, on 9 at 7:30. Last Grave at Dimbaza — A 1974 South African documentary, filmed illegally and smuggled out of the country, that reports on what it's like for black living under apartheid. A panel discussion on South Africa follows the showing of this film. (90 mins.)

Woman Alive!, on 9 at 9:30. Debut of a 10-part newsmagazine series focusing on the women's movement. Tonight's program includes a profile of Army wives; a performance by the singing-songwriting duo Gretchen Cryer and Nancy Ford; and a commentary by college administrator Sheila Tobias on what she perceives as women's fear of mathematics. (30 mins.)

People of Our Time, on 2 and 6 at 10:30. In the last program of this series, British historian Arnold Toynbee discusses his views on future prospects of humanity. (30 mins.)

Johnny Carson Show, on 5 at 11:30. Sitting in for Johnny tonight is singer-composer-musician Roberta Flack. (90 mins.)

NEW SERIES

By, For And About Women

Woman Alive! A new, ten-week television magazine series made for women, by women, will have its premiere on October 27 at 9:30 p.m. on KCTS-9.

Produced by WNET, New York, the series is about change, and will provide a forum for women and men to explore from many different points of view the way those changes are affecting society in general.

The first program of the Woman Alive! Series opens with a song. Gretchen Cryer and Nancy Ford, who have had an award-winning musical partnership for more than twenty years sing their affectionate but wry song about an older woman's love affair with a much younger man, Do Whatcha Gotta Do To Make Yourself Happy.

The documentary film segment of this program takes a look at army life for the army wife. Army Wives: Change of Command was filmed by Patricia Sides, at Fort Sill, Oklahoma, the fifth largest army base in the U.S. The film is an example of how wives are changing in their attitude toward what is traditionally expected of them as extensions of their husbands' lives and careers.

Many of the wives at Fort Still, particularly the older ones, are seeking change. However, any suggestion of change, say the wives, is considered by many in the military to be disloyal to both the army and the husband and may even be construed to be unpatriotic.

Picking up on the theme of the changes women are making, Cryer and Ford sing Changing, a song about a young woman's self discovery. Gaining personal, individual freedom through people discovering themselves is the underlying theme of many of Cryer and Ford's songs.

The commentary on the premiere program of the Woman Alive! series is provided by Sheila Tobias, Associate Provost of Wesleyan University, Middletown, Connecticut, who talks about math anxiety for women, the growing math avoidance by high school and college women today, the implications of that anxiety, the cause of it and what is being done by the academic world to correct it.

As the program opened with a song, so it closes. Cryer and Ford sing Clinging Vine, the story of a young woman growing from one kind of "Wonder Woman" ihto another kind of "Wonder Woman."

Subsequent programs in the Woman Alive! series will include exploration of such subjects as the effect on women of self-assertiveness training; the growing controversy among women about volunteer work; teenagers and their expectations as they look toward womanhood; the true picture of women in the labor force; woman power as an organized force; the pressures and expectations men have to deal with in their lives; the middle-ages woman, as well as many other matters of particular importance to women, which are nonetheless of relevance to everyone.

On November 3 at 9:00 p.m., preceding a Woman Alive! show, KCTS-9 will air a local program dealing with the pioneer work in assertiveness training done in Seattle. This show will seek to put this modality and other techniques appealing to women into perspective.

Woman Alive! is funded by the Corporation for Public Broadcasting, and is produced in collaboration with MS. Magazine. Rohnie Eldridge is Executive Producer, while Joan Shigekawa is Producer.

NANCY FORD together with her associate composer Gretchen Cryer celebrate today's woman in the new series, Woman Alive!, beginning on Monday at 9:30 p.m. on Channel 9.

see & think Program

Part IV — Picture Quiz 5 Points

..? , wife of Prime Minister Pierre Trudeau, gave birth to their third child, a boy.

How Do You Rate?

91 to 100 points—Top Score!
81 to 90 points—Excellent
71 to 80 points—Good.
61 to 70 points—Fair
60 or Under?—H'mm!

Family Discussion Question

Do you think the benefits of hosting the 1976 Summer Olympics merit the costs? Why or why not?

YOUR NEWS QUIZ

Part I — National and International

Give yourself 10 points for each correct answer.

(Answers on Page 9)

1 Following talks between External Affairs Minister Allan MacEachen and Soviet Foreign Minister ..?.., the Soviet Union agreed to cut back on the amount of fish its fishing trawlers take from Canada's Atlantic Coast.
a-Nikolai Podgorny
b-Aleksei Kosygin
c-Andrei Gromyko

2 Veteran right wing ..?.., who played 11 seasons with Toronto Maple Leafs of the National Hockey League, announced his retirement.
a-Bobby Labonde
b-Ron Ellis
c-Frank Mahovlich

3 Canada sent performers in music, ballet, and theatre to Washington, D.C. for a special Canadian performing arts festival honoring the U.S. (CHOOSE ONE: Centennial, Bicentennial).

4 Racing horse L'Enjoleur, who won the Queen's Plate and Prince of Wales Stakes, failed in his bid to be the third horse to win Canada's Triple Crown of thoroughbred racing when he placed third in the (CHOOSE ONE: Breeders', Preakness) Stakes.

5 World heavyweight boxing champ Muhammad Ali defeated challenger Joe Frazier in a Manila title fight. True or False?

Part II — Words in the News

Take 4 points for each word that you can match with its correct meaning.

1	explode	a-send or carry abroad
2	explore	b-make use of selfishly
3	expound	c-give a detailed statement of
4	exploit	d-burst, break out suddenly
5	export	e-search into, examine

Part III — Names in the News

Take 5 points for names that you can correctly match with the clues.

1	Jean Marchand	a-Minister of National Revenue
2	Marcel Lessard	b-Minister of Transport
3	Jack Cullen	c-Minister without Portfolio
4	Ronald Basford	d-Minister of Justice
5	Otto Lang	e-Minister of Regional Economic Expansion

Mike Douglas Show

The well-known husband-and-wife acting team of Barbara Bain and Martin Landau (Space 1999) co-host the Mike Douglas Show this week, beginning Monday at 12:30 p.m. and 6:30 p.m. on Channel 7.

TUESDAY, OCTOBER 28

8 A.M.
4—A.M. America (7:00)
5—Today (7:00)
6—Canada A.M. (7:00
7—J. P. Patches
8—Canada A.M. (7:00)
11—Mighty Hercules
12—Frisky Frolics

8:30 A.M.
4—A.M. America
5—Today
6—Daybreak
7—Captain Kangaroo
8—Romper Room
11—New Zoo Revue
12—Frisky Frolics

9 A.M.
4—News
5—Seattle Today
6—Ed Allen
7—News
8—Kareen's Yoga
9—Gettin' Over
11—Give-n-Take
12—Give-N-Take

9:30 A.M.
2—Mon Ami; Friendly Giant
4—Bold Ones
5—Seattle Today
6—Definition
7—News
8—Definition
11—Price Is Right
12—Price is Right

10 A.M.
2—Canadian Schools
4—Bold Ones continued
5—High Rollers
6—Canadian Schools
7—News
8—Consumer Affairs
9—Electric Company
11—Calendar; News
12—Gambit

10:30 A.M.
2—Mr. Dressup
4—Dusty's Treehouse
5—Hollywood Squares
6—Mr. Dressup
7—Love of Life
8—Trouble With Tracy
11—News
12—Love of Life

11 A.M.
2—Sesame Street
4—Showoffs
5—Magnificent Marble Machine
6—John Barton
7—Young and the Restless
8—Jean Cannem
11—700 Club
12—Young and the Restless

11:30 A.M.
2—Sesame Street continued
4—Rhyme and Reason
5—3 For the Money
6—John Barton continued
7—Search for Tomorrow
8—Jean Cannem
9—Sesame Street
11—700 Club
12—Dinah Shore Show

12 NOON
2—Bob McLean Show
4—You Don't Say
5—Celebrity Sweepstakes
6—News; Ida Clarkson
7—News
8—News; It's Your Move
9—Sesame Street continued
11—Mayberry RFD
12—Dinah Shore continued

12:30 P.M.
2—Bob McLean continued
4—All My Children
5—Days of Our Lives
6—Ida Clarkson
7—As the World Turns
8—Movie: A Girl Name Sooner (12:45)
9—Telecourse—Human Sexuality
11—I Dream of Jeannie
12—Mike Douglas Show

1 P.M.
2—Bob Switzer
4—Ryan's Hope
5—Days of Our Lives continued
6—Adam-12
7—Guiding Light
8—Movie continued
11—Movie: Town Tamer
12—Mike Douglas continued

1:30 P.M.
2—Dick Van Dyke
4—Let's Make a Deal
5—Doctors
6—Ironside
7—Edge of Night
8—Movie continued
11—Movie continued
12—Mike Douglas continued

2 P.M.
2—Coronation Street
4—$10,000 Pyramid
5—Another World
6—Ironside continued
7—Match Game
8—Movie continued
11—Movie continued
12—Match Game

2:30 P.M.
2—Edge of Night
4—One Life to Live
5—Another World continued
6—Edge of Night
7—Tattletales
8—Celebrity Dominoes
11—Cartoons (2:45)
12—Tattletales

3 P.M.
2—Take Thirty
4—General Hospital
5—Somerset
6—It's Your Move
7—Musical Chairs
8—What's The Good Word
9—Villa Alegre
11—Porky Pig
12—Musical Chairs

3:30 P.M.
2—Celebrity Cooks
4—Happy Days
5—Movie: Call Me Madam
6—Celebrity Cooks
7—Dinah Shore Show
8—Another World
9—New Approaches to Learning
11—Flintstones
12—Dealer's Choice

4 P.M.
2—Forest Rangers
4—Merv Griffin
5—Movie continued
6—Flintstones
7—Dinah Shore continued
8—Another World continued
9—Mister Rogers
11—Mickey Mouse Club
12—Gilligan's Island (4:20)

4:30 P.M.
2—Electric Company
4—Merv Griffin continued
5—Movie continued
6—Electric Company
7—Dinah Shore continued
8—Brady Bunch
9—Sesame Street
11—Gilligan's Island
12—Merv Griffin (4:50)

5 P.M.
2—Stationary Ark
4—Merv Griffin continued
5—Movie continued
6—That Girl
7—News
8—FBI
9—Sesame Street continued
11—Leave It to Beaver
12—Merv Griffin continued

5:30 P.M.
2—Partridge Family
4—News
5—News
6—News
7—News
8—FBI continued
9—Electric Company
11—That Girl
12—Merv Griffin continued

ALL TIMES ARE LOCAL

CHANNELS RESERVE RIGHT TO MAKE LAST MINUTE CHANGES

EVENING PROGRAMS

6 P.M.
2—Reach For The Top
4—News
5—News
6—News
7—News
8—News
9—Big Blue Marble
11—Brady Bunch
12—Merv Griffin continued

6:30 P.M.
2—Hourglass
4—News
5—News
6—News
7—Mike Douglas Show
8—News
9—Cosmology
11—Bewitched
12—News

7 P.M.
2—Hourglass continued
4—To Tell the Truth
5—Truth or Consequences
6—Three for the Road
7—Mike Douglas continued
8—When Things Were Rotten
9—Lilias, Yoga and You
11—Love, American Style
12—Movie: Mask of Dimitrios

7:30 P.M.
2—Celebration
4—Exploration Northwest
5—Name That Tune
6—Three for continued
7—Mike Douglas continued
8—Bobby Vinton Show
9—National Geographic Special
11—Adam-12
12—Movie continued

8 P.M.
2—Happy Days
4—Happy Days
5—Life — Documentary Special
6—Happy Days
7—Good Times
8—Good Times
9—Special continued
11—Ironside
12—Movie continued

8:30 P.M.
2—This is the Law
4—Welcome, Back, Kotter
5—Special continued
6—This Is the Law
7—Peanuts Cartoon
8—John Allan Cameron
9—Rivals of Sherlock Holmes
11—Ironside continued
12—Movie continued

9 P.M.
2—Fifth Estate
4—Rookies
5—Special continued
6—Fifth Estate
7—Perry Como Special
8—Heritage — Special
9—Sherlock Holmes continued
11—Movie: Secret of the Incas
12—Perry Como Special

9:30 P.M.
2—Estate continued
4—Rookies continued
5—Police Story
6—Estate continues
7—Special continued
8—Special continued
9—Monty Python's Flying Circus
11—Movie continued
12—Special continued

10 P.M.
2—Doctor's Hospital
4—Marcus Welby, M.D.
5—Police Story continued
6—Doctor's Hospital
7—Julie Andrews
8—Sweeney
9—Soundstage
11—Movie continued
12—All in the Family

10:30 P.M.
2—Hospital continued
4—Marcus Welby continued
5—Police Story continued
6—Hospital continued
7—Julie Andrews continued
8—Sweeney continued
9—Soundstage continued
11—Movie continued
12—Owen Marshall

11 P.M.
2—News
4—News
5—News
6—News
7—News
8—News
11—FBI
12—Owen Marshall continued

11:30 P.M.
2—News
4—Mystery Movie
5—Johnny Carson
6—News
7—Mod Squad
8—News
11—FBI continued
12—Movie: Adventures of Nick Carter

12 MIDNIGHT
2—Movie: Conjugal Bed
4—Movie continued
5—Carson continued
6—Movie: Lawman
7—Squad continued
8—Movie: Jack of Diamonds
12—Movie continued

12:30 P.M.
2—Movie continued
4—Movie continued
5—Tomorrow (1:00)
6—Movie: Woman of Distinction (2:05)
7—Movie: El Greco
8—Movie: Movie Murderer (2:15)
12—Movie continued

ALL TIMES ARE LOCAL

CHANNELS RESERVE RIGHT TO MAKE LAST MINUTE CHANGES

Movies

A Girl Named Sooner, on 8 at 12:45. No rating available on this 1975 TV drama about the readjustments of a spirited, sensitive backwoods girl to a comfortable foster home in a 1930s Indiana town, starring Susan Deer in the title role and co-starring Cloris Leachman.

Town Tamer (xx), on 11 at 1. Dana Andrews and Terry Moore star in this routine 1965 western about a frontier lawyer searching for his wife's killer.

Call Me Madam (xxx), on 5 at 3:30. A colorful and lavish 1959 film version of the Irving Berlin stage hit musical, featuring Ethel Merman as the free - wheeling Washington "hostess with the mostess."

Key to Ratings:
Excellent xxxx
Good xxx
Fair xx
Poor x

ETHEL MERMAN
. . . on 5 at 3:30 p.m.

PETER LORRE
. . . on 12 at 7 p.m.

The Mask of Dimitrios (xxx), on 12 at 7. An occasionally exciting 1944 adaptation of the Eric Ambler novel about a Dutch mystery writer searching for a master crook whose exploits fascinate him, starring Zachary Scott, Sydney Greenstreet, Faye Emerson and Peter Lorre.

Secret of the Incas (xx), on 11 at 9. The rediscovered city of Machu Picchu in Peru's Andes Mountains makes a fascinating background for this otherwise routine 1954 adventure, starring Charlton Heston.

Kill Two Birds, on 4 at 11:30. No rating available on this recently made TV mystery about a bank robber who has completed his prison term sets out to recover the money stolen by his partners-in-crime who were never caught. Cast includes Susan Hampshire and David Daker.

The Adventures of Nick Carter (xxx), on 12 at 11:30. A veteran supporting cast (Broderick Crawford, Shelley Winters and Pat O'Brien) highlight this 1972 TV mystery, starring Robert Conrad as the famed private eye.

The Conjugal Bed (xxxx), on 2 at midnight. A ribald, 1963 Italian-made comedy-drama about a 40-year-old bachelor who marries a bewitching young girl, and she literally, loves him to death. Taken seriously, it could be a fine horror story; taken in the manner intended, it's a hilarious satire. Dubbed into English.

Lawman (xxx), on 6 at midnight. A strong performance by Burt Lancaster highlights this well-produced 1971 western about a veteran marshall hunting for the killers who shot up his town.

Jack of Diamonds, on 8 at midnight. No rating available on this 1952 British-made adventure about a yacht owner on a lost treasure hunt.

El Greco (xx), on 7 at 12:30. Mel Ferrer stars in this 1964 European - made biography about the famous Greek painter's life in Spain, and his tragic love affair with a noblewoman.

A Woman of Distinction (xx), on 6 at 2:05 a.m. Rosalind Russell and Ray Milland lend a little style to this otherwise predictable 1960 comedy about the romance between a dignified college dean and a staid British professor.

The Movie Murderer (xx), on 8 at 2:15 a.m. A 1970 mystery-drama about an insurance investigator trying to find the arsonist responsible for destroying movie films. Cast includes Arthur Kennedy and Warren Oates.

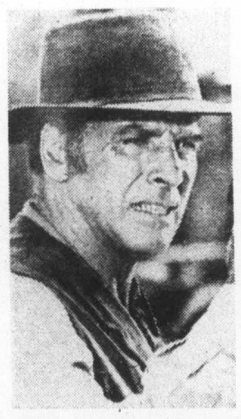

BURT LANCASTER
. . . on 6 at midnight

Today's Highlights

Dinah Shore Show, on 12 at 11:30 and 7 at 3:30. Guests on Dinah's show today include Robert Kennedy Jr., model-actress Cybill Shepherd and comedian Joey Bishop. (90 mins.)

PERRY COMO
. . . on 7 and 12 at 9 p.m.

National Geographic, on 9 at 7:30. The Incredible Machine, a documentary special using microphotography techniques to study the human body. (60 mins.)

Documentary Special, on 5 at 8. Life — reflection on America and its people during the last 200 years. Part one of a three part series uses stills, newsreel footage, animation and a cross section of interviews to explore the character and culture of Americans, past and present. Segments include a profile of Thomas Jefferson and an examination of the 18th century slave trade. (90 mins.)

Peanuts Cartoon, on 7 at 8:30. You're a Good Sport Charlie Brown, a new peanuts cartoon by Charles M. Schulz. (30 mins.)

Fifth Estate, on 2 and 6 at 9. Tonight's program includes a report on B.C.'s system of rent controls and mediation of disputes between landlords and tenants. (60 mins.)

Perry Como Special, on 7 and 12 at 9. A variety special hosted by Perry Como who welcomes among his guests Bob Hope, Canadian singer Anne Murray and tennis star Billie Jean King. (60 mins.)

Heritage, on 8 at 10. The Scots — a profile of Scotland and Scottish Canadians — their customs and traditions in the old world and the new. Location footage, newsreel clips and dramatic reenactments recall Scotland's often stormy history and explore some of the reasons Scots left their native land to settle in Canada. (60 mins.)

Julie Andrews Special, on 7 at 10. A Christmas show with Julie Andrews, Peggy Lee Peter Ustinov and holiday muisc from the Treorchy Male Voice Choir. (60 mins.)

Johnny Carson Show, on 5 at 11:30. On tonight's show Johnny welcomes singer-composer Paul Williams, actress Diane Keaton and author Tom Braden. (90 mins.)

TUESDAY MOVIE CLASSIC—The Mask of Dimitrios, a 1944 adaptation of the Eric Ambler novel about a mystery writer's search for a master crook whose exploits fascinate him, will be shown at 7 p.m. on Channel 12. Cast includes Zachary Scott, Faye Emerson and Peter Lorre.

LAUGH-IN DUO BACK

LOS ANGELES (AP) — Is television ready for a weekly Rowan and Martin review of the news? Rowan and Martin think so, ABC heartily agrees, and the network will present the pilot show Nov. 5.

"Two years ago we couldn't have done a show like this," says Dick Martin, the basset-faced zany of the comedy team.

"Watergate was still going on, and people were too uptight to laugh at the news."

"Now the timing is just right," agrees Dan Rowan, the smooth straight man. "We're coming into an election year, the Fords are doing things you can make jokes about and the Democrats are funnier than ever."

The Rowan and Martin Report next month will set the pattern for a series expected to reach the ABC network in January. The show will be done at ABC Television Centre and it won't be cheap — 11 writers, six on-camera reporters, five outside reporters, etc.

Because of the timely nature of the program, there will be no chance for repeats. Hence ABC is ordering 32 shows instead of the usual order of 20 plus 10 repeats for most series.

As part of the deal, Rowan and Martin will also star in a weekly late-night show for ABC. This will be scheduled for Monday "because Johhny Carson isn't on his show Monday night," Rowan explained. "We'll be bucking John Davidson."

Here are the answers to your News Quiz

PART I: 1-c; 2-b; 3-Bicentennial; 4-Breeders'; 5-True
PART II: 1-d; 2-e; 3-c; 4-b; 5-a
PART III: 1-c; 2-e; 3-a; 4-d; 5-b
PICTURE QUIZ: Margaret Trudeau

Heritage Special Profiles Old and New World Scots

Canadians are not an indigenous people. To this country have come the pioneers, the immigrants and the adventurers from Germany, England, Poland, the Ukraine, Ireland, Scotland, Italy and from almost every other country in the world. Canada can only be defined by realizing that we are all parts of the first and last immigrant landing in our country. In order to examine what the Canadian character is, we must know what Canada consists of, and that is hundreds of thousands of people bringing with them the riches of new ideas, cultures and historic traditions. Only through a process of assimilation and adaptation, can we hope to define the Canadian character.

Heritage is an examination of the similarities and differences of the ethnic groups that make up the Canadian mosaic. The fifth episode in the series is The Scots telecasting Tuesday, October 28, 10:00-11.00 p.m. on the CTV Television Network.

Scottish history is a study of passions, of hating and loving, fighting and poetry. A small and beautiful country, Scotland was for centuries a battleground. Today, people of Scottish descent, even in Canada, retain a strong identity made firm by a remembrance of persecutions. Long ago bans on the kilt, the bagpipe, and and ceremony have reaped benefits for us in the Scots observance of their heritage today.

Of those who fled from Scotland, the biggest change for them in this country was probably independence. Many had been cotters, crofters and tenants and now they had land of their own. Some became teachers, like McGill and McMaster; or politicians and William Lyon MacKenzie; or ministers, like John Bethune and John Strachan.

Sir William MacDonald was one of these men. His family came to the first big settlement in Canada in Prince Edward Island in 1772. A man devoted to the work ethic, he began as a salesman and went on to found the enormous MacDonald Tobacco plant. On his deathbed, he turned the factory over to another Scot, whose grandson, David MacDonald Stewart, is Chairman of the Board today.

Sir William had devoted much of his time to projects such as new schools and universities, and David Stewart has carried on in a like tradition. A romantic, when it comes to his Scottish heritage, David and his wife are like Sir John A. MacDonald fascinated by history. Stewart's most ambitious project aside from time and money spent on schools, sports, Scottish gatherings, has been the founding of a museum in an old fort in Montreal.

Filled with Scottish, French and Canadian history, the museum brings in more than ninety thousand people a year. Stewart makes periodic trips to Europe for additional artifacts, and to oversee the restoring of a Scottish castle.

For Fast, Courteous Service on
• Magnavox • Admiral • Emerson
COLOR TV * STEREO * B/W TV
Evenings and Saturdays too. Loaners too. Special courtesy Discount to OAPs. Big selection of used and reconditioned Black and White or Color Televisions.
Phone anytime
388-6264
THE TRADERS
715 Finlayson

FLOATATION SLEEP
"WAKE UP TO THE DIFFERENCE"
A waterbed can give you the most comfortable and restful sleep you have ever had in your life! Ask anyone who sleeps on one . . . they all agree.

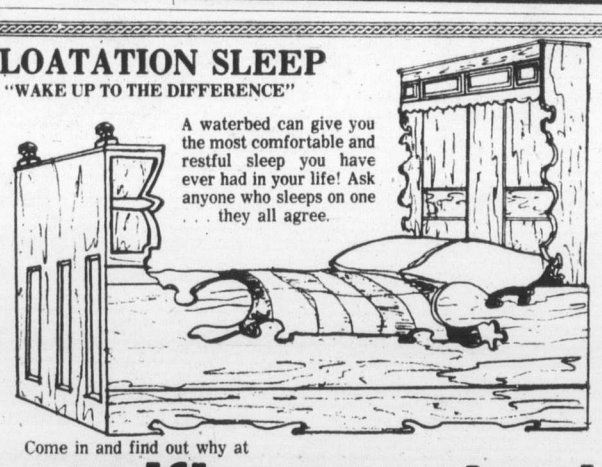

Come in and find out why at
pacific waterbed
3214 Douglas St. CANADA'S OLDEST AND LARGEST WATERBED RETAILER 385-8705

TV SERVICE GUIDE

BUTLER BROTHERS
Color Television Repairs by the Professionals
TV SALES and SERVICE
3396 Douglas 383-1511

"Color TV Specialists"
RCA
CUSTOMER SERVICE
• Enquire about Our Factory Service Contracts
827 Devonshire Rd.
382-8141

For Fast, Reliable Color TV Service
Call
CITY CENTRE TV
University Heights Centre
Open Daily 10 a.m.-10 p.m.
477-6971

EATON'S
Television and Appliance Repair
Dial 382-7141
Ask for Appliance Repairs

FOR EXPERT TV AND STEREO REPAIRS ON ALL MAKES
ELECTRON
Sales • Service • Rentals
100 Burnside Rd.
(at Wascana) 383-5432

IT PAYS TO ADVERTISE in the TV SERVICE GUIDE

TELEVISION SERVICE CENTRE
1014 Cook Street at Fort
383-6083
Same Day Service in Our Shop or in Your Home
RENTALS AND SALES

Sears
TV Repairs
595-9111 For Free Pick Up and Delivery
Charge It on Your Simpsons-Sears All Purpose Account

Electrohome
CUSTOMER SERVICE
Ask about our extended warranty plan
385-3384 2533 Government

Kent's TV
Specializing in
• ELECTROHOME
• ZENITH • HITACHI
• SALES • SERVICE
• RENTALS
742 Fort St. 383-7104

WEDNESDAY, OCTOBER 29

8 A.M.
4—A.M. America (7:00)
5—Today (7:00)
6—Canada A.M. (7:00)
7—J. P. Patches
8—Canada A.M. (7:00)
11—Mighty Hercules
12—Frisky Frolics

8:30 A.M.
4—A.M. America
5—Today
6—Daybreak
7—Captain Kangaroo
8—Romper Room
11—New Zoo Revue
12—Frisky Frolics

9 A.M.
4—News
5—Seattle Today
6—Ed Allen
7—News
8—Kareen's yoga
9—Gettin' Over
11—Give-n-Take
12—Give-n-Take

9:30 A.M.
2—Mon Ami; Friendily Giant
4—Bold Ones
5—Seattle Today
6—Definition
7—News
8—Definition
11—Price Is Right
12—Price Is Right

10 A.M.
2—Western Schools
4—Bold Ones continued
5—High Rollers
6—Western schools
7—Gambit
8—Consumer. Prepare
9—Electric Company
11—Calendar: News
12—Gambit

10:30 A.M.
2—Mr. Dressup
4—Boomerang
5—Hollywood Squares
6—Mr. Dressup
7—Love of Life
8—Trouble with Tracy
11—News
12—Love of Life

11 A.M.
2—Sesame Street
4—Showoffs
5—Magnificent Marble Machine
6—John Barton
7—Young and the Restless
8—Jean Cannem
11—700 Club
12—Young and the Restless

11:30 A.M.
2—Sesame Street continued
4—Rhyme and Reason
5—3 For The Money
6—John Barton
7—Search for Tomorrow
8—Jean Cannem
9—Sesame Street
11—700 Club
12—Dinah Shore Show

12 NOON
2—Bob McLean Show
4—You Don't Say
5—Celebrity Sweepstakes
6—News; Ida clarkson
7—News
8—News; It's Your Move
9—Sesame Street continued
11—Mayberry, RFD
12—Dinah Shore continued

12:30 P.M.
2—Bob McLean continued
4—All My Children
5—Days of Our Lives
6—Ida Clarkson
7—As The World Turns
8—Movie: Company of Killers (12:45)
9—Cosmology
11—I Dream of Jeannie
12—Mike Douglas Show

1 P.M.
2—Bob Switzer
4—Ryan's Hope
5—Days of Our Lives continudd
6—Adam-12
7—Guiding Light
8—Movie continued
11—Movie: Beau Brummell
12—Mike Douglas continued

1:30 P.M.
2—Dick Van Dyke
4—Let's Make a Deal
5—Doctors
6—Ironside
7—Edge of Night
8—Movie continued
11—Movie continued
12—Mike Douglas continued

2 P.M.
2—Coronation Street
4—$10,000 Pyramid
5—Another World
6—Ironside continued
7—Match Game
8—Movie continued
11—Movie continued
12—Match Game

2:30 P.M.
2—Edge of Night
4—One Life to Live
5—Another World continued
6—Edge of Night
7—Tattletales
8—Celebrity Dominoes
11—Cartoons (2:45)
12—Tattletales

3 P.M.
2—Take Thirty
4—General Hospital
5—Somerset
6—It's Your Move
7—Musical Chairs
8—What's the Good Word?
9—Villa Alegre
11—Porky Pig
12—Musical Chairs

3:30 P.M.
2—Celebrity Cooks
4—Happy Days
5—Movie: Covenant With Death
6—Celebrity Cooks
7—Dinah Shore Show
8—Another World
9—Telecourse—Education
11—Flintstones
12—Dealer's Choice

4 P.M.
2—Forest Rangers
4—Merv Griffin
5—Movie continued
6—Flintstones
7—Dinah Shore continued
8—Another World continued
9—Mister Rogers
11—Mickey Mouse Club
12—Gilligan's Island (4:20)

4:30 P.M.
2—Coming Up Rosie
4—Griffin continued
5—Movie continued
6—Coming Up Rosie
7—Dinah Shore continued
8—Brady Bunch
9—Sesame Street
11—Gilligan's Island
12—Merv Griffin (4:50)

5 P.M.
2—Nic and Pic
4—Griffin continued
5—Movie continued
6—That Girl
7—News
8—FBI
9—Sesame Street continued
11—Leave It to Beaver
12—Merv Griffin continued

5:30 P.M.
2—Partridge Family
4—News
5—News
6—News
7—News
8—FBI continued
9—Electric Company
11—That Girl
12—Merv Griffin continued

ALL TIMES ARE LOCAL

CHANNELS RESERVE RIGHT TO MAKE LAST MINUTE CHANGES

EVENING PROGRAMS

6 P.M.
2—Bob Switzer
4—News
5—News
6—News
7—News
8—News
9—Zoom
11—Brady Bunch
12—Merv Griffin continued

6:30 P.M.
2—Hourglass
4—News
5—News
6—News
7—Mike Douglas Show
8—News
9—Telecourse—Human Sexuality
11—Bewitched
12—News

7 P.M.
2—Hourglass continued
4—To Tell the Truth
5—Truth or Consequences
6—Little House on the Prairie
7—Mike Douglas continued
8—Sportsbeat
9—Lilias, Yoga and You
11—Love, American Style
12—Hollywood Squares

7:30 P.M.
2—Nobel Prize Laureates
4—Untamed World
5—Wild Kingdom
6—Little House continued
7—Price Is Right
8—Hawaii Five-O
9—BookBeat
11—Adam-12
12—Doctor in the House

8 P.M.
2—Nature of Things
4—When things Were Rotten
5—Little House on the Prairie
6—Nature of Things
7—Tony Orlando and Dawn
8—Five-O continued
9—Tribal Eye — Documentary
11—Ironside
12—Tony Orlando

8:30 P.M.
2—Earthwatch — Special
4—That's My Mama
5—Little House continued
6—Earthwatch — Special
7—Tony Orlando continued
8—Movie: Walking Tall
9—Documentary continued
11—Ironside continued
12—Tony Orlando continued

9 P.M.
2—Special continued
4—Baretta
5—Doctor's Hospital
6—Special continued
7—Cannon
8—Movie continued
9—Great Performances: Jennie
11—Movie: To Kill a Mockingbird
12—Maude

9:30 P.M.
2—Special continued
4—Baretta continued
5—Hospital continued
6—Special continued
7—Cannon continued
8—Movie continued
9—Jennie continued
11—Movie continued
12—On The Buses

10 P.M.
2—Special continued
4—Starsky and Hutch
5—Petrocelli
6—Special continued
7—Kafe McShane
8—Movie continued
9—Say Brother
11—Movie continued
12—Love, American Style

10:30 P.M
2—Special continued
4—Starsky and Hutch continued
5—Petrocelli continued
6—Special continued
7—McShane continued
8—Movie continued
9—Jazz Set
11—Movie continued
12—Bronk

11 P.M.
2—News
4—News
5—News
6—News
7—News
8—News
11—Movie continued
12—Bronk continued

11:30 P.M.
2—News
4—Movie: Bad Ronald
5—Johnny Carson
6—News
7—Mod Squad
8—News
11—FBI (11:40)
12—Movie: Torpedo Run

12 MIDNIGHT
2—Movie: I Saw What You Did
4—Movie continued
5—Carson continued
6—Movie: The Guru
7—Mod Squad continued
8—Movie: Death Squad
11—FBI continued
12—Movie continued

12:30 P.M.
2—Movie continued
4—Movie continued
5—Tomorrow (1:00)
6—Movie: The Brothers Rico (2:20)
7—Movie: Modesty Blaise
8—Movie: Last Adventure (1:30)
12—Movie continued

ALL TIMES ARE LOCAL

CHANNELS RESERVE RIGHT TO MAKE LAST MINUTE CHANGES

Movies

Company of Killers, on 8 at 12:45. No rating available on this 1970 crime-drama about a police hunt for a hired killer, starring Van Johnson, Ray Milland and John Saxon.

Beau Brummel (xxx), on 11 at 1. Stewart Granger and Elizabeth Taylor star in this entertaining 1954 British-made costume-drama about the legendary adventurer and style-setter.

A Covenant with Death (xx), on 5 at 3:30. A muddled, but still interesting 1967 film version of the best-selling novel about a young Mexican-American judge faced with a complex legal cast and serious personal problems. Cast includes George Maharis and Katy Jurado.

Walking Tall (xxx), on 8 at 8:30. Television premiere of this hard-hitting and violent 1972 account of real-life Tennessee sheriff Buford Pusser and his fight against local corruption and crime in the 1960s, starring Joe Don Baker and Elizabeth Hartman.

To Kill a Mockingbird (xxxx), on 11 at 9. Gregory Peck won an Oscar for his superb performance in this flawless 1962 film rendering of Harper Lee's sensitive novel about racial prejudice and an Alabama lawyer trying to bring up two motherless children. Absolutely top notch with excellent direction and particularly appealing performance by the two children, played by Mary Badham and Philip Alford. Recommended.

Bad Ronald, on 4 at 11:30. No rating availabe on this 1974 TV drama about a woman who hides her son from the law, after he accidentally kills a playmate, starring Scott Jacoby and Kim Hunter.

Torpedo Run (xx), on 12 at 11:30. A slow-moving, but interesting 1958 Second World War submarine drama, starring Glenn Ford as the sub's commander whose mission is to sink a transport on which his family are passengers.

I Saw What You Did (xx), on 2 at midnight. John Ireland and Joan Crawford star in this drama about two teenage girls whose telephone prank makes them a target for a killer.

The Guru (xxx), on 6 at midnight. An offbeat 1969 British-made comedy about conflicting cultures in India, focusing on a young English pop star who comes to that country to study the sitar with a guru. Michael York and Rita Tushingham star, with Uptal Dutt as the Guru particularly outstanding.

Death Squad (xx), on 8 at midnight. Melvyn Douglas and Robert Forster star in this 1974 made-for-TV crime-drama about a group of militant cops who methodically execute criminals released on technicalities.

Modesty Blaise (xx), on 7 at 12:30 a.m. A 1966 English-made spy farce about the adventures of a beautiful female secret agent, starring Monica Vitti, Dirk Bogarde and Terence Stamp.

The Last Adventure, on 8 at 1:30 a.m. No rating available on this 1966 French-made movie about the adventures of two daredevil pals who court danger and death in the air, on the ground and in the sea.

The Brothers Rico (xx), on 6 at 2:20 a.m. Richard Conte and James Darren star in this violent 1957 crime-drama about a man caught as an unwilling pawn in a syndicate plot to kill his brother.

Key to Ratings:
Excellent xxxx
Good xxx
Fair xx
Poor x

GEORGE MAHARIS
. . . on 5 at 3:30 p.m.

GREGORY PECK
. . . on 11 at 9 p.m.

MONICA VITTI
. . . on 7 at 12:30 p.m.

Today's Highlights

Book Beat, on 9 at 7:30. Host Bob Cromie talks with author Norman Mailer, whose most recent book, The Fight, examines the Muhammad Ali-George Foreman bout in Zaire. Mailer gives his impressions of events in and out of the ring, and the people connected with the world of prizefighting. (30 mins.)

DR. DAVID SUZUKI
. . . on 2 and 6 at 8:30 p.m.

Tribal Eye, on 9 at 8. Tonight's program hosted by British anthropologist David Attenborough, who examines the remains of two vanished empires — the 16th century Aztecs of Mexico and the Incas of Peru. (60 mins.)

Earthwatch, on 2 and 6 at 8:30. Preserving Our Natural Heritage, a special program hosted by Dr. David Suzuki, consisting of five films that look at world environmental problems — both real and threatened — and suggests possible means to solve them. (Postponed from last week). (2½ hrs.)

Great Performances, on 9 at 9. Part 4 of the BBC series, Jennie: Lady Randolph Churchill, the story of Winston Churchill's American-born mother, starring Lee Remick in the title role. Tonight's episode examines the increasing insanitity of Jennie's husband, and her affair with Charles Kinsky. (60 mins.)

Johnny Carson Show, on 5 at 11:30. Among Johnny's guests tonight is author Truman Capote. (90 mins.)

NORMAN MAILER
. . . on 9 at 7:30 p.m.

Reality Distorted by Television Cops

By JAMES J. DOYLE

LOS ANGELES (UPI) — Television has got away from the old flat-footed, pot-bellied cop which used to dominate the movie screen. But that's about all.

TV producers and writers come to Lt. Dan Cooke of the Los Angeles Police Department for technical advice. Unfortunately they rarely take it and Cooke says there is little semblance between a real cop and the hero one sees on the television screen.

"Some of the stuff that comes up, you can't believe," Cooke said. "I don't know where they're getting the writers."

Cooke, the Los Angeles Police Department's officer in charge of public information, has for many years been answering questions for writers and producers on police procedures.

Many of the television police shows are about the Los Angeles department, or based on LAPD files.

Only two shows, Cooke says, accurately portrayed police officers. They are Dragnet and Adam 12, both now out of production, but still distributed in syndication.

Cooke's office had full script approval on the two shows.

"The public is getting the impression their doctors can solve problems as easily as Marcus Welby and lawyers can handle cases as quickly as on the lawyer shows.

"But policemen don't act as they do on television. There are no supercops. There are a lot of very good cops, but they're members of a team."

Kojak? "He's pretty heavy. It's a very good show and I enjoy it. But he's rather violence-prone." Cooke said.

"Real police don't grab someone by the collar, throw them in a chair and yell, 'hey, baby.'

"In reality, we get a complaint if an officer even sneers at someone."

Columbo? "We don't have anyone running around looking like a ragamuffin. But that's part of his charm. And we don't have anyone driving an antique car.

"It's a delightful show, but technically horrendous."

PETER FALK
. . . "ragamuffin"

ANGIE DICKINSON
. . . "removed from reality"

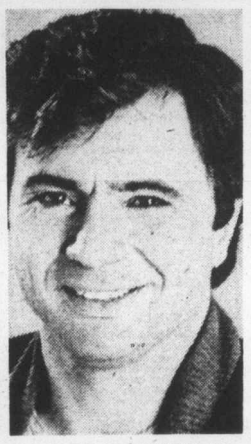

ROBERT BLAKE
. . ."murderer with a badge"

"Police Story is one of the best in all areas and technically very good, with one exception.

"They are constantly rapping the brass. Hardly a week goes by that they don't have someone talking about the 'ivory tower'. And almost every week they have some cop hung up on a drinking problem or a female problem."

Cooke said Hawaii Five-O has beautiful scenery. "But I've never seen them with a search warrant, or with probable cause to make an arrest.

"After the show had been on for several seasons I was called by a writer who wanted some technical advice. I said, 'why ruin it by making it accurate. It's a succesful show.'

"Writers quite obviously very seldom take our advice."

Except the new Mobile One, that is. for which Cooke is the regular advisor. "On every single correction I've made, they have made the change," he said.

Baretta? "I can't really be fair to Baretta. I saw the opening show and the following Monday the producer called and said he wanted some advice on a script. I told him to burn it. Baretta is just a murderer with a badge."

"Barney Miller — I love it. The writers have been here several times. The show isn't the way it happens here, but we had a visit from a police officer from a town in New Jersey, and he said that's really the way it is there."

But SWAT — for special weapons and tactics — isn't high on his list.

"The men on the real SWAT team can hardly wait until it's off the air. There's only one similarity, and that's the name."

"Police Woman," he said, is quite far removed from reality, although there are a lot of true situations. But police just don't have free rein that way to conduct their own investigations. There is a hierarchy here and investigators are pretty closely guarded."

And the private eyes of TV? "They've enjoyable. But accurate — no. Police handle homicides, not private detectives. The police don't work closely with private investigators."

Cooke said the shows can have a good effect, or a bad one. Adam 12 and Dragnet actually helped recruiting and brought a great deal of interest from poeople all over the country wanting to know more about police procedures, he said.

On the other hand, some shows have an immediately bad effect. Kung Fu was one, although not a police show. Two segments resulted in changes in California laws, he said. After nanchuku sticks — two heavy sticks joined by a length of rope — were shown, similar weapons showed up on high school campuses and on the streets. They have been made illegal.

Another imaginative item called the shirikun, a disc with sharp points like a star that is thrown like a deadly frisbee, also has been outlawed in the state.

Cooke said some gangs started making them from bicycle sprockets by sharpening the points.

Generally, he said, police shows make the public more aware of police problems.

"At least we're getting away from the old stereotype of the flat-footed. pot-bellied slob of a cop they use to portray in movies."

TELLY SAVALAS
. . . "violence prone"

Canadian-Born Economist Films Series for Television

By TOM SHALES

WASHINGTON (WP) — The John Kenneth Galbraith Show is now being filmed in Washington by the British Broadcasting Corporation for televising sometime next year over there on the BBC and, tentatively, over here in the U.S. on public television.

Of course it isn't actually called The John Kenneth Galbraith Show, but that's what it is. The eminent economist, ambassador, novelist and former Harvard prof is filming segments for a 13-part series called "The Age of Uncertainty," which is nothing less than his "very personal view," according to Galbraith aide Andrea Williams, of the socioeconomic history of the world.

JOHN GALBRAITH

Galbraith has been filming with the British crew since April. Last weekend he and his wife, Catherine, showed up for a scene in the board room of the Federal Reserve Building. The BBC crew was waiting patiently for him. Throughout the filming, they were all so decent and polite that an American film crew probably would have fainted dead away at the sight of their behavior.

Only Frank O'Brien, special assistant to the Federal Reserve Board, looked at all peevish. "I have nothing to do with this," he declared disdainfully.

"Now again, what's the procedure?" asked Galbraith, striding into the room very tall and lofty and, in a grey suit, looking entirely economic. That he does not talk or write like a grey economist is undoubtedly why Galbraith has written and is hosting this series.

The crew members delicately moved people and cables out of the way. "Let's see what we can do here doorwise," said director Dick Gilling, closing the doors. O'Brien sat in a chair that put part of him in the camera's range and had to be relocated. "Oh," said a crew member to him, "your toe might be in — do you mind?"

Gilling reacquainted Galbraith with the cueing device mounted above the camera, with the script turned manually on rollers, and red marks between sentences to indicate where the star should turn or sit down.

"Don't worry, I have a certain recollection of the words anyway," said Galbraith.

"All right now, I'd like it very quiet please, now please just don't talk," said Gilling, and filming began, with Galbraith reading his words wryly — sort of like Harry Reasoner.

"In economics," read Galbraith, "one should never be right too soon."

"Cut," said Gilling. "Hold it right there. I wouldn't mind trying it once more."

"What?" asked Galbraith. "You want more pizzazz?"

"No," said Gilling, "a little faster at the beginning please."

Galbraith remembered suddenly that he was still wearing his Federal Reserve visitor's badge and threw it to his wife, who was sitting in the corner. While the camera was being reloaded, Galbraith explained to the onlookers, "We do this several times. That enables the crew to get it better in mind. Then they can all pass their Cambridge economics exam."

Take two. Galbraith goofed during the reading, referring to the Federal Reserve as a "central blank" instead of "central bank."

Another take, and only a few little fluffs. Galbraith asked his wife how he was doing. She said fine but added, "You could smile a little bit."

"This is a serious subject," said Galbraith, smiling. "There's never been a funny banker. Evelyn Waugh wrote about a drunken banker, but nobody ever had a funny banker."

Nevertheless, the filming over, Galbraith autographed a copy of his new book, "Money — Whence It Came, Where It Went," for Federal Reserve chief Arthur Burns, and whatever he inscribed, it made Williams laugh when he showed it to her. Galbraith was laughing too as he left the rooms for Burn's office.

CHANNEL 10 WANTS YOU!

"What's My Angle?", a new show that appears on Cablevision's Channel 10 on Wednesday mornings at 10:30 is obviously a take-off on "What's My Line" . . . but this new angle is that it concentrates on acquainting Victoria viewers with the more than 100 volunteer agencies in the city.

If you want a chance to appear on the show—either in the capacity of a volunteer, or in that of a guest who can guess the agency that the volunteer represents in fewer than ten guesses based on clues given in response to your questions, — contact Sister Bede Sullivan, producer of the show, at the University of Victoria Education Department.

FILM JOINS FAMED PAIR

Director Mike Nichols and playwright Neil Simon will unite for their first movie, Bogart Slept Here, for Warner Brothers.

THURSDAY, OCTOBER 30

8 A.M.
4—A.M. America (7:00)
5—Today (7:00)
6—Canada A.M. (7:00)
7—Cartoons
8—Canada A.M. (7:00)
11—Cartoons
12—Frisky Frolics

8:30 A.M.
4—A.M. America
5—Today
6—Daybreak
7—Captain Kangaroo
8—Romper Room
11—New Zoo Revue
12—Frisky Frolics

9 A.M.
4—News
5—Seattle Today
6—Ed Allen
7—News
8—Karen's Yoga
11—Give-n-Take
12—Give-n-Take

9:30 A.M.
2—Mon Ami; Friendly Giant
4—Bold Ones
5—Seattle Today
6—Definition
7—News
8—Definition
11—Price Is Right
12—Price Is Right

10 A.M.
2—B.C. Schools
4—Bold Ones continued
5—High Rollers
6—B.C. Schools
7—Gambit
8—Consumer Affairs
9—Electric Company
11—Calendar; News
12—Gambit

10:30 A.M.
2—Mr. Dressup
4—Dusty's Treehouse
5—Hollywood Squares
6—Mr. Dressup
7—Love of Life
8—Trouble With Tracy
11—News
12—Love of Life

11 A.M.
2—Sesame Street
4—Showoffs
5—Magnificent Marble Machine
6—John Barton
7—Young and the Restless
8—Jean Cannem
11—700 Club
12—Young and the Restless

11:30 A.M.
2—Sesame Street continued
4—Rhyme and Reason
5—3 for the Money
6—John Barton
7—Search for Tomorrow
8—Summertime continued
9—Sesame Street
11—700 Club
12—Dinah Shore Show

12 NOON
2—Bob McLean Show
4—You Don't Say
5—Celebrity Sweepstakes
6—News; Ida Clarkson
7—News
8—News; It's Your Move
9—Sesame Street continued
11—Mayberry RFD
12—Dinah Shore continued

12:30 P.M.
2—Bob McLean Show
4—All My Children
5—Drama Special
6—Ida Clarkson
7—As the World Turns
8—Movie: Ask Any Girl (12:45)
9—Telecourse — Human Sexuality
11—I Dream of Jeannie
12—Mike Douglas

1 P.M.
2—Bob Switzer
4—Ryan's Hope
5—Special continued
6—Adam-12
7—Guiding Light
8—Movie continued
11—Movie: Sunset Boulevard
12—Mike Douglas continued

1:30 P.M.
2—Dick Van Dyke
4—Let's Make A Deal
5—Special continued
6—Ironside
7—Edge of Night
8—Movie continued
11—Movie continued
12—Mike Douglas continued

2 P.M.
2—Coronation Street
4—$10,000 Pyramid
5—Another World
6—Ironside continued
7—Match Game
8—Movie continued
11—Movie continued
12—Match Game

2:30 P.M.
2—Edge of Night
4—One Life to Live
5—Another World continued
6—Edge of Night
7—Tattletales
8—Celebrity Dominoes
11—Movie continued
12—Tattletales

3 P.M.
2—Take Thirty
4—General Hospital
5—Somerset
6—It's Your Move
7—Musical Chairs
8—What's the Good Word
9—Villa Alegre
11—Porky Pig
12—Musical Chairs

3:30 P.M.
2—Celebrity Cooks
4—Happy Days
5—Movie: Girls! Girls!
6—Celebrity Cooks
7—Dinah!
8—Another World
9—Speakout
11—Flintstones
12—Dealer's Choice

4 P.M.
2—Forest Rangers
4—Merv Griffin
5—Movie continued
6—Flintstones
7—Dinah continued
8—Another World continued
9—Mister Rogers
11—Mickey Mouse Club
12—Gilligan's Island (4:20)

4:30 P.M.
2—Vision On
4—Griffin continued
5—Movie continued
6—Vision On
7—Dinah continued
8—Brady Bunch
9—Sesame Street
11—Gilligan's Island
12—Merv Griffin (4:50)

5 P.M.
2—What's New
4—Griffin continued
5—Movie continued
6—That Girl
7—News
8—FBI
9—Sesame Street continued
11—Leave It To Beaver
12—Merv Griffin continued

5:30 P.M.
2—Partridge Family
4—News
5—News
6—News
7—News
8—FBI continued
9—Electric Company
11—That Girl
12—Merv Griffin continued

ALL TIMES ARE LOCAL

CHANNELS RESERVE RIGHT TO MAKE LAST MINUTE CHANGES

EVENING PROGRAMS

4 P.M.
2—Sportscene
4—News
5—News
6—News
7—News
8—News
9—Telecourse — Education
11—Brady Bunch
12—Merv Griffin; News

6:30 P.M.
2—Hourglass
4—News
5—News
6—News
7—Mike Douglas
8—News
9—Cosmology
11—Bewitched
12—CBS News

7 P.M.
2—Hourglass continued
4—To Tell the Truth
5—Truth or Consequences
6—Lawrence Welk
7—Mike Douglas continued
8—Dick Van Dyke — Special
9—Ascent of Man
11—Love American Style
12—Space 1999

7:30 P.M.
2—Noel Harrison
4—Wide World of Animals
5—Let's Make a Deal
6—Welk continued
7—Bobby Vinton Show
8—Special continued
9—Ascent continued
11—Adam-12
12—Space 1999 continued

8 P.M.
2—Carol Burnett
4—Barney Miller
5—Candidates and Issues
6—Carol Burnett
7—Waltons
8—Excuse My French
9—Romantic Rebellion
11—Ironside
12—Waltons

8:30 P.M.
2—Burnett continued
4—On the Rocks
5—TBA
6—Burnett continued
7—The Waltons
8—Streets of San Francisco
9—Classic Theatre Preview
11—Ironside continued
12—The Waltons

9 P.M.
2—King of Kensington
4—Streets of San Francisco
5—Ellery Queen
6—Police Woman
7—Movie: The French Connection
8—Streets continued
9—Classic Theatre
11—Movie: The Rare Breed
12—Man About the House

9:30 P.M.
2—House of Pride
4—Streets continued
5—Ellery Queen continued
6—Police Woman continued
7—Movie continued
8—Maclear
9—Classic Theatre continued
11—Movie continued
12—Movie: Anderson Tapes

10 P.M.
2—Watson Report
4—Harry O
5—Medical Story
6—Baretta
7—Movie continued
8—Harry O
9—Theatre continued
11—Movie continued
12—Movie continued

10:30 P.M.
2—Some of My Best Friends
4—Harry O continued
5—Medical Story continued
6—Baretta continued
7—Movie continued
8—Harry O continued
9—Interview Special
11—Movie continued
12—Movie continued

11 P.M.
2—News
4—News
5—News
6—News
7—Movie continued
8—News
11—FBI
12—Movie continued; News

11:30 P.M.
2—News
4—Mannix
5—Johnny Carson
6—News
7—Mod Squad (11:40)
8—News
11—FBI continued
12—Movie: The Family (11:40)

12 MIDNIGHT
2—Movie: We're No Angels
4—Mannix continued
5—Carson continued
6—Movie: 100 Rifles
7—Mod Squad continued
8—Movie: Wheeler Dealers
12—Movie continued

12:30 P.M
2—Movie continued
4—Longstreet
5—Tomorrow (1:00)
6—Movie: Women's Prison (2:20)
7—Movie: Castle Keep (12:40)
8—Movie: River of Mystery (2:15)
12—Movie continued

ALL TIMES ARE LOCAL

CHANNELS RESERVE RIGHT TO MAKE LAST MINUTE CHANGES

Movies

Ask Any Girl (xxx), on 8 at 12:45. A lightweight 1959 comedy about the adventures of a country girl in New York City, enhanced by the bright performances of Shirley MacLaine, David Niven and Gig Young.

Sunset Boulevard (xxxx), on 11 at 1. Billy Wilder directed Gloria Swanson, William Holden and Erich von Stroheim in this multi-Oscar winning 1950 study of Hollywood decadence, focusing on an ambitious screenwriter who uses an aging silent screen star to further his career—with tragic results.

Girls! Girls! Girls! (xx), on 5 at 3:30. A 1962 Elvis Presley musical, filmed in Hawaii.

The French Connection (xxxx), on 7 at 9. Five Oscars went to this exciting 1971 crime-drama based on a real-life narcotics investigation, and featuring Gene Hackman in his award-winning portrayal of Jimmy "Popeye" Doyle, a veteran New York City detective who becomes obsessed with the case of his career—a multi-million dollar shipment of heroin being smuggled into the city. (The film comes with a network warning that it may not be suitable for all members of the family.)

Key to Ratings:
Excellent xxxx
Good xxx
Fair xx
Poor x

JAMES STEWART
. . . on 11 at 9 p.m.

LEE REMICK
. . . on 8 at midnight

The Rare Breed (xxx), on 11 at 9. An entertaining 1966 western about a pair of gentle British ladies who arrive in the Old West with their prize English bull, in the hope of starting a new and hardier breed of cattle. Excellent performances are turned in by Maureen O'Hara, Juliet Mills, James Stewart and Brian Keith.

The Anderson Tapes (xxx), on 12 at 9:30. Sean Connery, Dyan Cannon and Alan King star in this lively 1971 suspense-drama about a plot to rob a luxury apartment house.

The Family (xx), On 12 at 11:40. A violent 1970 Italian-made crime-drama starring Charles Bronson as a professional gangland killer seeking vengeance on those who betrayed him. Supporting cast includes Jill Ireland and Telly Savalas.

We're No Angels (xxx), on 2 at midnight. Humphrey Bogart, Peter Ustinov and Aldo Ray star in this 1955 comedy about a trio of Devil's Island escapees planning to rob a family, but becomes involved in its personal affairs instead.

100 Rifles (xx), on 6 at midnight. A 1969 "quickie" western, designed to cash-in on the box-office draw of Raquel Welch, Burt Reynolds and Jim Brown.

The Wheeler Dealers (xxx), on 8 at midnight. James Garner and Lee Remick star in this zany 1963 romantic comedy about an oil tycoon who comes to New York to raise money for drilling, and runs into a pretty stock analyst.

Castle Keep (xx), on 7 at 12:40 a.m. A 1969 Second World War drama about the occupation of a strategic Belgian castle by American soldiers, starring Burt Lancaster and Peter Falk.

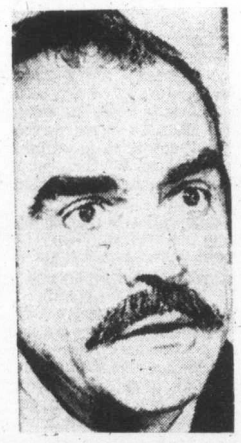

SEAN CONNERY
. . . on 12 at 9:30 p.m.

River of Mystery (x), on 8 at 2:15 a.m. Predictable 1969 adventure set in the jungles of Brazil, about two soldiers of fortune risking their lives for hidden diamonds.

Women's Prison (xx), on 6 at 2:20. Ida Lupino and Howard Duff star in this unpleasant 1955 drama about inmates at a women's prison ruled by a cruel warden.

Today's Highlights

Dick Van Dyke, on 8 at 7. A variety special hosted by Dick Van Dyke, which may turn into a series for mid-season replacement. Tonight's show has Mary Tyler Moore, Carl Reiner and Ike and Tina Turner joining Dick for a program of songs, dancing and comedy sketches. Gabriel Kaplan (Welcome Back, Kotter) makes a cameo appearance. (60 mins.)

DICK VAN DYKE
. . . on 8 at 7 p.m.

Ascent on Man, on 9 at 7. The history of astronomy is traced in part 6 of this award-winning series, conceived and hosted by the late British scientist Dr. Jacob Bronowski. The program includes an examination of Galileo's early use of the telescope; his experiments to prove the Copernican theory that the planets revolve around the sun; and the historic 1633 trial in Rome where he was charged with heresy. (60 mins.)

Romantic Rebellion, on 9 at 8. Host Kenneth Clark examines the life and work of painter Jean-Auguste Dominique (1780-1867). (30 mins.)

Classic Theatre, on 9 at 9. A performance of Voltaire's 18th-century classic, Candide, especially staged for television and starring Frank Finlay as Voltaire and Ian Oglivy as Candide. This BBC production is highlighted by excellent special effects. (90 mins.)

Maclear, on 8 at 9:30. After the Parcel Exploded — a moving report on the after effects, both physical and emotional, on a young British army officer who was severely injured while serving in strife-torn Ulster in 1973. (30 mins.)

Some of My Best Friends Are Men, on 2 at 10:30. Segments on tonight's program include a report on battered wives; and a look at the possibility of legalizing prostitution. (30 mins.)

Interview Special, on 9 at 10.30. Physicist Jeffrey Kirsch talks with biologist and author Paul Ehrlich (The Population Bomb; and The End of Affluence), who warns the earth can no longer afford the "American way of consumption." (30 mins.)

Maclear Profiles One Man's Courage

Newspaper headlines every day report accidents — people killed, people injured — and we become immune to them. But what of those persons whose lives are suddenly, drastically changed? Correspondent, Michael Maclear, investigates the events in the life of one such man in the months which follow a terrible injury, in the next episode of Maclear, entitled After the Parcel Exploded, telecasting **Thursday, October 30, 9:30-10:00 p.m. on the CTV Television Network.**

Raymond Hazan was a British soldier in Ulster when he picked up a parcel which exploded. Suddenly, while spared his life, he was blinded, his right hand was gone, and his hearing seriously impaired. Newly married and expecting his first child, he was faced with handicaps which could have destroyed him.

When Maclear meets with Hazan, instead of finding a broken man, a hopeless cripple, he encounters a person who accepted his fate and worked relentlessly to make a new life with the best of his abilities. Fourteen weeks after the explosion, Ray 'graduated' from a hospital for the blind and went back to the world to train for a new profession and prepare for the birth of his child. While accepting his blindness, he admits to Maclear that the hardest part was emotionally facing the fact that he would never see his offspring. Four months after the explosion, his wife, Janney, gave birth to a son.

Later, Hazan decided on a new career — as an interpreter — and he and his family moved to Belgium where he now studies at Mons University, one of many in that country which provides special places for handicapped people. Ray finds that he has the facility for interpreting, and Jenny expresses her relief and joy to Maclear. "The biggest moment that stands out in my mind is when he came through the door after he'd done his first real interpreting session . . . and he said 'it's alright, I can interpret,' and I hadn't really considered what we'd been able to do if he hadn't been able to."

An extraordinary man? Maclear notes that 'he calls himself 'a very average person,' explaining that we all have the ability to cope.

HALLOWEEN PANIC—Paul Shenar recreates the hysteria set off by Orson Welles' famed 1938 radio broadcast of H. G. Welles War of the Worlds, when he stars as the young Welles in **The Night That** Panicked America, a Halloween drama special on Friday at 9 p.m. on 4. The terror that swept the U.S. that night, shook the broadcast industry to its roots.

GLORIA SWANSON portrays an aging silent screen star who traps an opportunistic young writer in her decadent world in the 1950 triple-Oscar winning film, Sunset Boulevard, to be shown on Thursday at 1 p.m. on Channel 11.

CBC Changes Focus Of Drama Series

During its second season CBC-TV's unique chapter-series House of Pride will narrow its geographical focus but broaden its dramatic perspective.

This year's series will concentrate on events in three cities, Halifax, Winnipeg and Toronto, although one of the Vancouver characters, Mary Kirby (Charmion King), will relocate in Toronto where her brothers Daniel and Ross Pride (Murray Westgate and Budd Knapp) reside. And the stories will be punchier and more topical, dealing dramatically with such subjects as politics, pollution, immigration and romance.

Another major change: in a vote of confidence for the series potential, it has been scheduled in prime time this season, Thursday nights at 9:30 p.m. on CBC-owned stations and some affiliates.

House of Pride is a CBC drama department production chronicling the life and times of several generations of the widely scattered Pride family. In addition to those mentioned previously there are Dan Pride (Colin Fox) and oceanographer in Halifax and his wife (Florence Paterson) and family; and the Boychuks (Steve Pernie and Julie Amato) and their family in Winnipeg. Another major character is Daniel's daughter Hester (angela Clare) who lives with him on the Pride homestead outside Toronto.

During introductory episodes last season mention was made of Andrew, a missing brother of Daniel, Ross and Mary. This Andrew turns up in person, a somewhat mysterious, likeable rogue played to the hilt by veteran character actor Cec Linder. Andrew's presence on the scene triggers interesting and disturbing consequences for other members of the clan and further complicates Daniel's refusal to move from the family farm which, by the terms of Old Dan's will, can be sold and the profits divided among various members of the family if Daniel does vacate.

This season most episodes can be enjoyed individually, although a main plotline may run through two or three programs; a new major storyline is introduced before the old one is completely resolved. There will be far less flitting back and forth between various geographical locations — the plots themselves will dictate what cities are seen in the individual episodes. As Halifax, Winnipeg and Toronto scenes all will be taped on location in the cities where was the case last year, the the events take place.

Smoother continuity, prime-time exposure, and gutsier issues — plus the appearance of the family blacksheep, Andrew — A new exciting season for fans of continuing drama on house of Pride, this fall, on CBC-TV.

CLASSIC THEATRE — Frank Finlay stars in a special television adaptation of 18th-century writer Voltaire's black comedy, Candide, to be telecast on PBS's Classic Theatre series on Thursday at 9 p.m. on Channel 9.

FRIDAY, OCTOBER 31

8 A.M.
4—A.M. America (7:00)
5—Today (7:00)
6—Canadaa A.M. (7:00)
7—Cartoons
8—Canada A.M. (7:00)
11—Mighty Hercules
12—Frisky Frolics

8:30 A.M.
4—A.M. America
5—Today
6—Daybreak
7—Captain Kangaroo
8—Romper Room
11—New Zoo Revue
12—Frisky Frolics

9 A.M.
4—News
5—Seattle Today
6—Ed Allen
7—News
8—Kareen's Yoga
11—Give-n-Take
12—Give-n-Take

9:30 A.M.
2—Mon Ami; Friendly Giant
4—Bold Ones
5—Seattle Today
6—Definition
7—News
8—Definition
11—Price is Right
12—Price is Right

10 A.M.
2—Canadian Schools
4—Bold Ones continued
5—High Rollers
6—Canadian Schools
7—Gambit
8—Consumer Affairs
9—Electric Company
11—Calendar; News
12—Gambit

10:30 A.M.
2—Mr. Dressup
4—Dusty's Treehouse
5—Hollywood Squares
6—Mr. Dressup
7—Love of Life
8—Trouble With Tracy
11—News
12—Love of Life

11 A.M.
2—Sesame Street
4—Showoffs
5—Magnificent Marble Machine
6—John Barton
7—Young and the Restless
8—Jean Cannem
11—700 Club
12—Young and the Restless

11:30 A.M.
2—Sesame Street continued
4—Rhyme and Reason
5—3 for the Money
6—John Barton
7—Search for Tomorrow
8—Jean Cannem
9—Sesame Street
11—700 Club
12—Dinah Shore Show

12 NOON
2—Bob McLean Show
4—You Don't Say
5—Celebrity Sweepstakes
6—News; Ida Clarkson
7—News
8—News; It's Your Move
9—Sesame Street continued
11—Mayberry RFD
12—Dinah continued

12:30 P.M.
2—Bob McLean continued
4—All My Children
5—Days of Our Lives
6—Ida Clarkson
7—As the World Turns
8—Movie: P.J. (12:45)
9—Cosmology
11—I Dream of Jeannie
12—Mike Douglas

1 P.M.
2—Bob Switzer
4—Ryan's Hope
5—Days of Our Lives continued
6—Adam—12
7—Guiding Light
8—Movie continued
11—Movie: The Trap
12—Mike Douglas continued

1:30 P.M.
2—Dick Van Dyke
4—Let's Make a Deal
5—Doctors
6—Ironside
7—Edge of Night
8—Movie continued
11—Movie continued
12—Mike Douglas continued

2 P.M.
2—Insights
4—$10,000 Pyramid
5—Another World
6—Ironside continued
7—Match Game
8—Movie continued
11—Movie continued
12—Match Game

2:30 P.M.
2—Edge of Night
4—One Life to Live
5—Another World continued
6—Edge of Night
7—Tattletales
8—Celebrity Dominoes
11—Big Blue Marble
12—Tattletales

3 P.M.
2—Take Thirty
4—General Hospital
5—Somerset
6—It's Your Move
7—Musical Chairs
8—What's the Good Word?
9—Villa Alleare
11—Porky Pig
12—Musical Chairs

3:30 P.M.
2—Celebrity Cooks
4—Happy Days
5—Movie: The Slender Thread
6—Celebrity Cooks
7—Dinah
8—Another World
9—Zoom
11—Flintstones
12—Dealer's Choice

4 P.M.
2—Forest Rangers
4—Merv Griffin
5—Movie continued
6—Flintstones
7—Dinah continued
8—Another World continued
9—Mister Rogers
11—Mickey Mouse Club
12—Gilligan's Island (4:20)

4:30 P.M.
2—Coming Up Rosie
4—Griffin continued
5—Movie continued
6—Coming Up Rosie
7—Dinah continued
8—Brady Bunch
9—Sesame Street
11—Gilligan's Island
12—Merv Griffin (4:50)

5 P.M.
2—Flaxton Boys
4—Griffin continued
5—Movie continued
6—That Girl
7—News
8—FBI
9—Sesame Street continued
11—Leave It To Beaver
12—Merv Griffin continued

5:30 P.M.
2—Partridge Family
4—News
5—News
6—News
7—News
8—FBI continued
9—Electric Company
11—That Girl
12—Merv Griffin continued

ALL TIMES ARE LOCAL

CHANNELS RESERVE RIGHT TO MAKE LAST MINUTE CHANGES

EVENING PROGRAMS

6 P.M.
2—Bob Newhart
4—News
5—News
6—News
7—News
8—News
9—Zoom
11—Brady Bunch
12—Griffin; News

6:30 P.M.
2—Hourglass
4—News
5—News
6—News
7—Mike Douglas
8—News
9—History Telecourse
11—Bewitched
12—CBS News

7 P.M.
2—Hourglass continued
4—To Tell the Truth
5—Truth Or Consequences
6—Rockford Files
7—Mike Douglas continued
8—Sanford and Son
9—Firing Line
11—Love, American Style
12—Treasure Hunt

7:30 P.M.
2—Howie Meeker; Mr. Chips
4—Last of the Wild
5—Hollywood Squares
6—Rockford continued
7—Candid Camera
8—Celebrity Dominoes
9—Firing Line continued
11—Adam—12
12—Candid Camera

8 P.M.
2—Mary Tyler Moore
4—Barbary Coast
5—Sanford and Son
6—Mary Tyler Moore
7—NBA; Seattle at Los Angeles
8—Columbo
9—Washington Week
11—Ironside
12—Cher

8:30 P.M.
2—M-A-S-H
4—Barbary Coast continued
5—Chico and the Man
6—M-A-S-H
7—Basketball continued
8—Columbo continued
9—Wall Street Week
11—Ironside continued
12—Cher continued

9 P.M.
2—Tommy Hunter
4—Movie: Night That Panicked America
5—Rockford Files
6—Tommy Hunter
7—Basketball continued
8—Columbo continued
9—Masterpiece Theatre
11—Movie: Ghost and Mr. Chicken
12—Movie: Topkapi

9:30 P.M.
2—Hunter continued
4—Movie continued
5—Rockford continued
6—Hunter continued
7—Basketball continued
8—Columbo continued
9—Theatre continued
11—Movie continued
12—Movie continued

10 P.M.
2—Police Story
4—Movie continued
5—Police Woman
6—Family Holvak
7—Basketball continued
8—Switch
9—Walker Evans
11—Movie continued
12—Movie continued

10:30 P.M.
2—Police Story continued
4—Movie continued
5—Police Woman continued
6—Holvak continued
7—M-A-S-H
8—Switch continued
9—Lowell Thomas Remembers
11—News (10:50)
12—Movie continued

11 P.M.
2—News
4—News
5—News
6—News
7—News
8—News
11—FBI
12—Movie: Khartoum (11:15)

11:30 P.M.
2—News
4—Movie: Scream, Blacula, Scream
5—Johnny Carson
6—News
7—Mod Squad
8—News
11—FBI continued
12—Movie continued

12 MIDNIGHT
2—Movin' On
4—Movie continued
5—Carson continued
6—Movie: House That Screamed
7—Mod Squad continued
8—Movie: Where Have All the People Gone
12—Movie continued

12:30 P.M.
2—Movie: Papa's Delicate Condition (1:00)
4—Movie continued
5—Midnight Music Special (1:00)
6—Movie: Devil's Nightmare (2:00)
7—Movie: Frankenstein
8—Movie: Horror Express (1:30)
12—Movie continued

ALL TIMES ARE LOCAL

CHANNELS RESERVE RIGHT TO MAKE LAST MINUTE CHANGES

Movies

P. J. (xx), on 8 at 12:45. George Peppard and Raymond Burr star in this 1968 crime-drama about a small-time private eye hired by an unscrupulous tycoon to watch over his beautiful mistress.

The Trap (xx), on 11 at 1. A fairly suspenseful 1959 crime-drama about a fleeing syndicate boss who takes over a small desert town, starring Richard Widmark, Lee J. Cobb and Tina Louise.

The Slender Thread (xxx), on 5 at 3:30. Sidney Poitier and Anne Bancroft star in this gripping 1965 drama about a volunteer worker trying to trace the telephone call of a woman who has taken a lethal dose of drugs.

The Night That Panicked America, on 4 at 9. The premier showing on this 1973 TV drama based on a true incident, that follows the events surrounding Orson Welles' 1938 radio adaptation of H. G. Wells' War of the Worlds — a broadcast that convinced many Americans that Martians had actually attacked New Jersey. Cast includes Vic Morrow, Will Geer, Michael Constantine, Eileen Brennan and Paul Shenar as Orson Wells.

MELINA MERCOURI
. . . on 12 at 9 p.m.

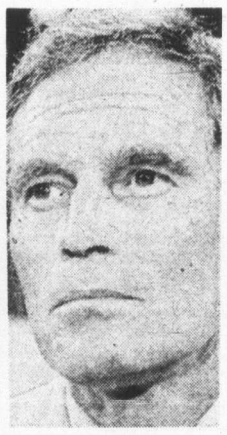

CHARLTON HESTON
. . . on 12 at 11:15 p.m.

The Ghost and Mr. Chicken (x), on 11 at 9. A silly 1965 Don Knotts comedy about a timid reporter who volunteers to spend the night in a supposedly haunted house.

Topkapi (xxxx), on 12 at 9. A marvellous, entertaining 1964 adventure spoof, about an ingenius plan by a group of colorful international thieves, to steal a priceless jewel-encrusted dagger from the famed Topkapi Museum in Istanbul. A fine cast includes Melina Mercouri, Peter Ustinov, Maximillian Schell and Robert Morley.

Khartoum (xxx), on 12 at 11:15. Charlton Heston and Laurence Olivier star in this impressive 1966 historical spectacle about a British general sent to Sudan in 1883 to deal with a fanatical, murderous Arab leader. Rich in color and pageantry and of interest to military historians.

Scream Blacula, Scream (x), on 4 at 11:30. A horror tale about vampirism, voodoo rites and bizarre violence, centering on a black counterpart to Dracula.

The House That Screamed (xx), on 6 at midnight. Lilli Palmer stars in this 1970 thriller about mystery and murder at a girls' boarding school.

Where Have All the People Gone? (xx), on 8 at midnight. A 1974 made-for-TV sci-fi drama about a family's efforts to survive a deadly virus unleashed by a mysterious explosion.

Frankenstein (xxx), on 7 at 12:30 a.m. Fans in horror movies will enjoy this original 1932 film version of classic story about a scientist who creates artificial life, only to have his creation run amok. Boris Karloff and Colin Clive star.

Papa's Delicate Condition (xx), on 2 at 1 a.m. An occasionally amusing 1963 comedy about the adventures of a tippling, carefree railroad man and his long-suffering family, starring Jackie Gleason and Glynis Johns.

Horror Express, on 8 at 1:30 a.m. No rating available on this 1972 chiller about a mysterious fossil that causes panic aboard the Trans-Siberian Express, starring Christopher Lee, Peter Cushing and Telly Savalas.

ANNE BANCROFT
. . . on 5 at 3:30 p.m.

Blood and Lace, on 7 at 1:55 a.m. Gloria Grahame stars in this gruesome 1971 tale about madness and murder at a sinister contry orphanage.

The Devil's Nightmare, on 6 at 2 a.m. Routine horror melodrama about a busload of tourists stranded at a sinister castle, filmed in Europe in 1971 with an unfamiliar cast.

Today's Highlights

Dinah Shore Show, on 12 at 11:30 and 7 at 3:30. Dinah's guests today are the cast from M-A-S-H, including Alan Alda, Harry Morgan, Loretta Swit, Jamie Farr, Larry Linville, and Gary Burghoff. (90 mins.)

MAHARISHI YOGI
. . . on 12 at 4:50 p.m.

Merv Griffin Show, on 12 at 4:50. Merv's special guest today is the Maharishi Mahesh Yogi, who discusses transcendental meditation with the program's other guests Mary Tyler Moore, Clint Eastwood, U.S. Congressman Richard Noland and Dr. Bernard Glueck. (90 mins.)

Columbo, on 8 at 8. Patrick McGoohan, who won an Emmy for his last guest performance on this show, is back again for tonight's episode that finds Columbo (series star Peter Falk) being followed by his own suspect — an intelligence agent who murdered a colleague, and wants to make sure that Columbo doesn't prove it. (2 hrs.)

Police Story, on 2 at 10. Repeat telecast of the episode starring Paul Burke and Nancy Wilson about an assignment to juvenile details that provides an officer, whose own marriage is crumbling, with a sobering opportunity to view the effects of broken homes on children. (60 mins.)

Lowell Thomas Remembers, on 9 at 10:30. A repeat of Sunday's program focusing on the 1952 Democratic and Rebpublican conventions, and the landslide election of President Eisenhower. (30 mins.)

Johnny Carson Show, on 5 at 11:30. Among Johnny's guests tonight are the Osmond Brothers. (90 mins.)

Key to Ratings:
Excellent xxxx
Good xxx
Fair xx
Poor x

CBC AM-FM Radio Highlights

CBC-AM 690
CBC-FM 105.7

SATURDAY

12:10 (AM) Our Native Land — James Bay Update. One year ago, the people in the area to be developed by Quebec Hydro came to an agreement 'in principle', with one year to ratify the document. Program explores the situation to date, and possible outcome of the agreement.

1:30 (AM) Hot Air — Host Bob Smith introduces Martha Tilton, with Benny Goodman in the late 1930's. (Program content is subject to change depending on the availability of visiting performers. Host: Bob Smith.

8:33 (AM) CBC Stage — Frankenstein — The Man Who Became God, adapted from Mary Shelley's gothic horror story by Alden Nowlan and Walter Learning. The tale of the brilliant young scientist Count Victor von Frankenstein who robbed graves to fashion a living being. The Creature whom he rejects because of his ugliness, has become a legend. The play was originally staged at Theatre New Brunswick in 1974 and became an instant hit; it is to tour the Atlantic Provinces this fall. David Brown recreates his stage role as The Creature; Neil Munro is Frankenstein; Joan Gregson, his fiancee Elizabeth Lavenza, Richard Donat, Robert Walton, David Renton, Henry Clerval, Bill Fulton, Mr. Williamson, and Conrad; Hamilton McClymont, first seaman; Joe Rutten, Fritz, and second seaman; Graham Whitehead, Hans; Joan Orenstein, Louise; Matthew Allen, William von Frankenstein; David Hemblen, DeLacey. Music composed and conducted by Steven Freygood.

SUNDAY

12 Noon (FM) Symphony Hall — A recital of compositions by Canadian composer Michael Baker, by the London Strings, directed by Roger Best; Gary Karr, double bass; Harmon Lewis, harpsichord; Roger Best, viola; Kathryn Lukas, flute; Gary Arbor, piano; The London Woodwind Quintet: Concerto for Flute and String Orchestra (1974, British premiere); Combinations for Double Bass and Harpsichord (1974, world premiere); Counterplay for Viola and String Orchestra (1972, London premiere); Music for Six Players (1973, British premitre); Piano Sonata (1975, world premiere); Contours for Double Bass, Harpsichord and String Orch. (British premiere).

FRANKENSTEIN — David Brown re-creates his stage role in Mary Shelley's gothic thriller, Frankenstein, to be broadcast at 8:33 (AM), Saturday on CBC Radio.

1:03 (AM) The Bush and the Salon — Joshua Salcum — In the last decade of the 19th century (1895-8), Bluenose-born Yankee Slocum became the first man to sail around the world alone. A recreation of this epic with all its danger and hilarity, in his own words, and in those of the few Nova Scotians alive who remember the last Columbus. Prepared by Jill Robinson and produced by John Douglas in Halifax.

7:30 (AM) The Entertainers — An interview with Bruce Cockburn and excerpts from his new album. The Bug Alley Band from Montreal. Host: Jim Bauer.

7:03 (FM) Opera Theatre — Host: Don McGill. Orfeo (Monteveidi) (Lajos Kozma, Rotraud Hansmann, Cathy Barberian, et al. Capella Antiqua, Concentus Musicus Wien, conducted by Nikoaus Harnoncourt). Dido and Aeneas (Purcell) (Janet Baker, Patricia Clark, Raimund Herinex, St. Anthony Singers, English Chamber Orchestra conducted by Anthony Lewis.)

MONDAY

6:30 (FM) The Waltz King — A special program commemorating the 150th anniversary of the birth of Joahann Strauss, Jr. (October 25th). The Vienna Philharmonic Orchestra under the direction of Willi Boskovsky, performs a selection of some of the most familiar Strauss waltzes, polkas, and other orchestral favourites, as well as the Overture to the operetta, The Gypsy Baron. From the 1975 Salzburg Festival.

8:03 (AM) Music of Our People — Milan Kymlicka conducts the orchestra in The Emperor Waltz, Pizzicato Polka, The Gypsy Baron and some unknown Strauss selections in a program marking the 150th anniversary of the birth of Johann Strauss, Jr., October 25th.

8:03 (FM) Ideas — Host: Russ Germaine. Movies and Mythologies—prepared by Peter Harcourt, author of "Six Directors", organizer of the film program at Queen's University. He's presently teaching film at York University. An examination of film as it reflects national preoccupations and in turn influences national character. Tonight. Film Art from Europe: Part II — Nature of European movies, continued.

9:00 (FM) CBC Monday Evening — The Elevation of Edward Loos, by Eric Maddish. A radio play: "Case for a Private Detective" (Stereo), starring Peter Haworth, Walter Marsh, Shirley Broderick and Eric Sheneider.

TUESDAY

10:10 (FM) Interview Special — Part II of Bert Nelson's interview wth Dr. Karl Menninger, co-founder of the famous Menninger Clinic in Topeka, Kansas.

6:30 (FM) Classical Guitar — Julian Bream, guitar: Elegy (Alan Rawsthorne); Concerto for Guitar (Richard Rodney Bennett) (Julian Bream and The Melos Ensemble).

8:03 (FM) Ideas — Host: Russ Germaine. Into The Universe — conceived and written by Jon Lomberg, an artist, galaxy freak and illustrator of The Cosmic Connection by Dr. Carl Sagan. The series delves into the most recent speculations on the nature of the universe. Tonight: Red Planet: Mars and the Mind of Man. Past and current views of Mars.

8:03 (AM) CBC Tuesday Night — Voices, song cycle by Hans Werner Henze (CBC Festival Ensemble, conducted by Simon Streatfield; Paul Sperry, tenor; Phyllis Mailing, mezzo-soprano). Recorded as part of the 1975 CBC British Columbia Festival. Voices, which was premiered in London in 1974, is a cycle of 22 poems based on the words of various poets, all of primarily socialist leanings. A number of these poems have been selected for this broadcast. Also, "Going Back," an autobiographical feature written and narrated by Otto Lowy, an emigre Czech born and raised in Prague. The program is a journey of the mind and the body to the Prague of today and the past, in which the writer comes to terms with his childhood and its meaning in his life. With music by Milan Kymlicka, another Czech emigre. Directed by John Reeves.

WEDNESDAY

8:03 (AM) Quirks and Quarks — World famous geneticist Dr. David Suzuki is host of this series whose theme is to prove that science can be simple, exciting and fun. The program will aim at satisfying the layman's curiosity on a variety of scientific subjects. Regular features include phone-ins, a science fiction segment, visions of the future, and answers to listeners questions. Tonight: The program focuses on White Holes, with John Gribbon, and the mysterious process of aging, with Irene Gore.

8:03 (FM) — Ideas — Host: Russ Germaine. For Reasons of State — the delicate balance between the rights of the individual citizen to privacy and to knowledge, and the rights of the state to collect information and keep secrets. Examples from the time of Catherine the Great until 1984. Tonight: Friendly Relations — On contemporary Canadian diplomacy.

9:00 (AM) Concern — Liturgy — the Means of Worship. Another two-part presentation. Kabbala — The Revival of Mysticism. Rabbi Zalman Schachter of the University of Winnipeg talks about the revival of this medieval school of mystical religious expression. Also the development of a new way of worship which will satisfy Jews who do not find traditional Western Judisam appealing. Father Oswald Baker. A discussion with a rebellious group, and their leader, Father Baker, who are opposed to the new form of worship laid down by the Vatican Council (they say it's heretical), and want to retain the traditional Latin mass.

THURSDAY

6:30 (FM) Opera Time— Host: Ruby Mercer. La Navarraise (complete) (Massenet) (Lucia Popp, Alain Vanxo, Gerard Souxay, et all. Ambrosian Opera Chorus; London Symphony Orchestra conducted by Antonio de Almeida). Intermission guests: Siegmund Nimsgern, Leah Wortman and Paul Mills.

8:03 (AM) Themes and Variations — Part I— A recital by Raymond Dudley on the fortepiano and the piano, recorded at Brock University in St. Catharines. Ontario: Three Polonaises (W. F. Bach) Sonata in A major, K.331 (Mozart); Sonata in E flat, No. 62 (Haydn); Sonata in Aminor ,Op. 42 (Schubert). Part II — The Lamentations of Jeremiah, by Pierre de la Rue, performed by the Vancouver Chamber Choir under the direction of Jon Washburn.

8:03 (FM) Ideas — Host: Russ Germaine. Sex and Civilization — prepared by journalist Erna Paris, this series examines the role of sexuality in the development of Western society. Tonight: Sexuality and the Idea of Love — Rollo May, author of Love and Will.

9:00 (FM) Encore — (See Tuesday 8:03 (AM) for program details.

10:30 (AM) Jazz Radio Canada — Special concerts with Nimmons 'n' Nine Plus Six performing a specially commissioned work presented recently at the International Music Conference in Toronto, and from Vancouver — the Al Wold Trio.

FRIDAY

10:10 (FM) BBC Drama— David Copperfield is widely held to be autobiographical; certainly the hardships Dickens experienced in his own boyhood must have led to the creation of the delicate and sensitive child Copperfield. Today: "My Aunt Makes Up Her Mind About Me," Miss Trotwood gives David a home, repulses the Murstones, and sends him once more to school. Also, "Somebody Turns Up," David goes to school in Canterbury, where he lodges with Mr. Wickfield and his daughter Agnes.

6:30 (FM) Music International — Master Class No. 2 — James Calway, Irish-born principal flutist of the Berlin Philharmonic Orchestra, in concert from the 1974 Cheltenham Festival.

7:03 (FM) The Bush and the Salon — (See Sunday 1:03 (AM) for details.:

8:03 (FM) Ideas — Host: Russ Germaine Consciousness: The Matter of Mind — An attempt to explore what is meant by human consciousness, using two streams of knowing: the rational or scientific and the esoteric and intuitive. Tonight: The Sound of Silence — on meditation. Scientist of consciousness Dr. Charles Tart, editor or Altered States of Consciousness, Dr. Charles Tart, editor of Altered State of Consciousness, and Trans-Personal Psychologies; and Dr. Larence Le Shan, N.Y. psychotherapist and author of How to Meditate.

9:00 (FM) Radio International—A program of Czechoslovakian drama and music. The play: The Prime Minister and the Angel, by Czech writer Ivan Klima, translated by Ruth Willard. Otto Lowy plays both lead roles in this study of personal power in a state ruled by a totalitarian government. Also, a concert of music by Czech composers.

10:30 (AM) Major Progression — A weekly 90-minute rock music show from Winnipeg. The program will have a variety of features covering almost every aspect of the music scene by Canadian artists. There will be a weekly billboard of musical events with information about the mapor concerts across Canada; reviews of new record albums; and interviews with musical personalities. The program will also have commentaries on various aspects of the music industry; record companies and publishers; and how a record is promoted to hit status.

Even if you've never danced before

visit us today...
dance tonight!
FOR ONLY $10
Semi-Private Lessons
Private Lessons
Social Party
Start it all happening right now. Call
385-1476
Arthur Murray
FRANCHISED DANCE STUDIOS
715 YATES
Open 12 to 10 p.m. Monday to Friday
11 to 4 p.m. Saturday
© 1973, Arthur Murray, Inc.

Saturday
HOCKEY NIGHT IN CANADA
5:00
HAWAII 50
8:00
MOVIE OF THE WEEK
9:00

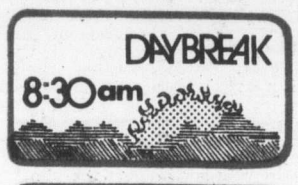

Sunday
IRISH ROVERS
7:30
WALTONS
8:00

Monday
CANNON
7:00
RHODA
8:00
ALL IN THE FAMILY
9:00

Tuesday
THREE FOR THE ROAD
7:00
HAPPY DAYS
8:00
DOCTORS HOSPITAL
10:00

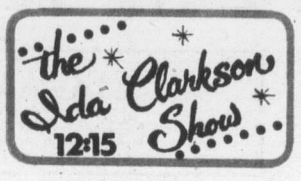

Wednesday
LITTLE HOUSE ON THE PRAIRIE
7:00

Weekdays
5:30
11:20

Thursday
CAROL BURNETT
8:00
POLICE WOMAN
9:00
BARETTA
10:00

Friday
ROCKFORD FILES
7:00
MARY TYLER MOORE
8:00
M.A.S.H.
8:30
FAMILY HOLVAK
10:00

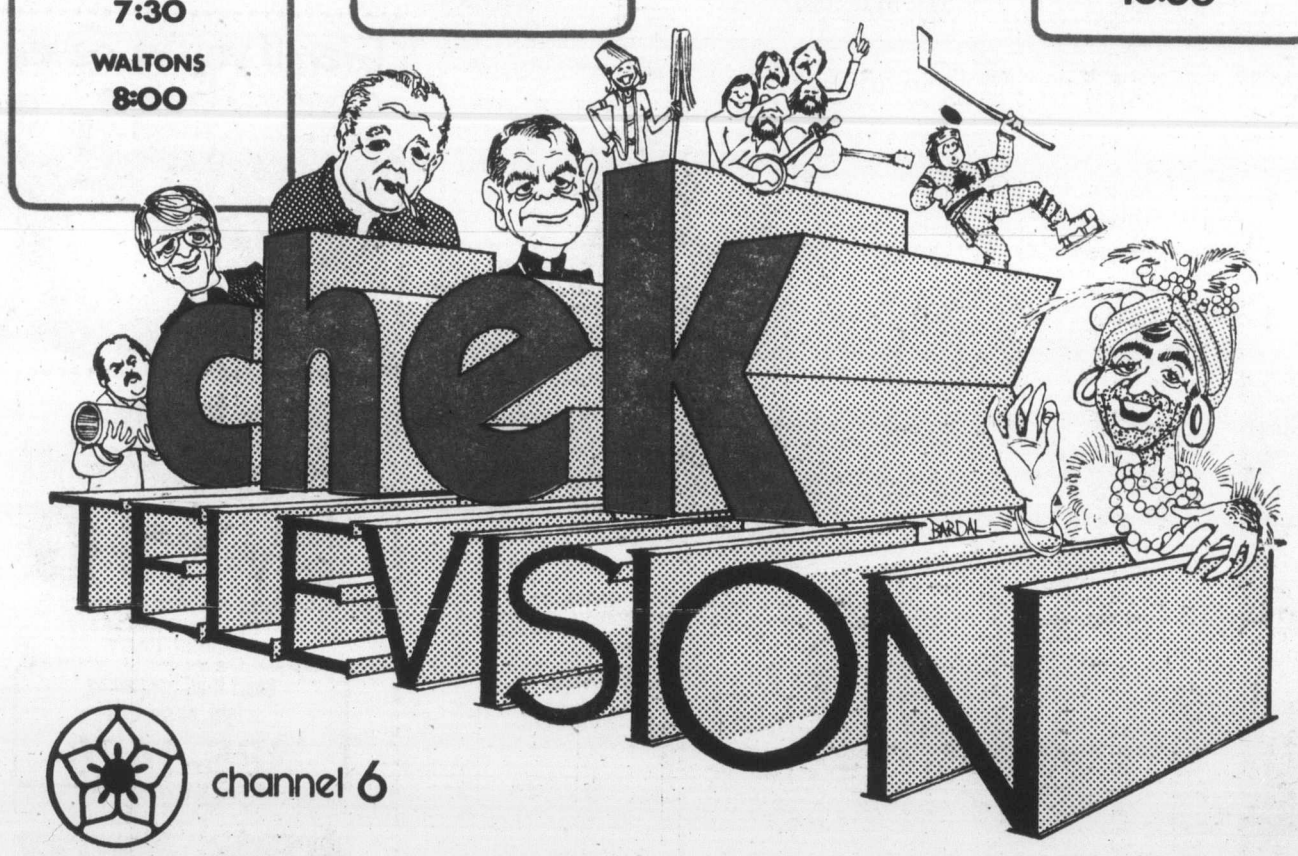

channel 6

.....bringing out the Best for Vancouver Island.